DRAMATIC. VAUDEVILLE. CIRCUS.

NEW YORK CLIPPER

THE OLDEST AMERICAN THEATRICAL JOURNAL.

Copyright, 1906, by the Frank Queen Publishing Company (Limited).

Founded by FRANK QUEEN, 1853. NEW YORK, JUNE 2, 1906. VOLUME LIV.—No. 15. Price, 10 Cents.

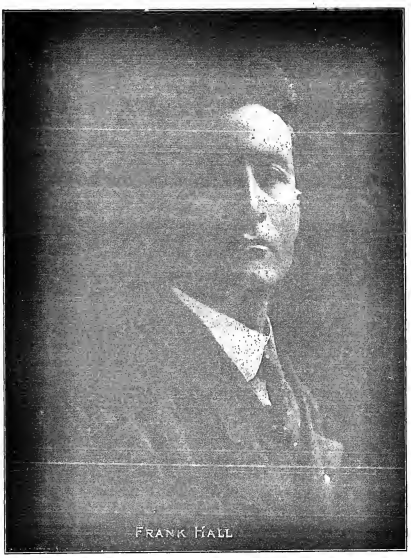

FRANK HALL

Miss Clipper's

Anecdotes, Personalities and Comments,

CONCERNING

STAGE FOLK and Sometimes OTHERS

BY JOSEPHINE GEO.

To many there is even a humorous side to a tragedy. The recent terrible disaster at San Francisco gave rise to humorous conditions and happenings that are beginning to be recalled, now that the passing of even a short time is beginning to dull the horrors of the earthquake in the minds of the sufferers.

The following were just received from San Francisco, through a resident of the ill fated city:

There was a big studio building situated in the lower part of the town, and in it were quartered many prominent artists and illustrators of the coast. A famous artist there, well known in New York and among the members of the Lambs, was, like many others, awakened by the failing of plaster and the rocking of the building. Knowing instantly that the cause was an earthquake, he made a rush for his door, which he was unable to open. He then hurriedly snatched up his shoes and trousers, and, going to the window, threw them out, and quickly followed them with a two-story jump, but escaped with several cuts and bruises.

Joining some artist friends, whose state of sadness was similar to his own, he hastily attired his legs and feet in their usual coverings, and, with the others, began their walk toward the upper part of town. In his hurry, and the confusion of the general rush, however, the great artist had neglected to adjust his linen (and he was not the only one on the street that morning whose dress was disordered), appearing in the procession with a part of his shirt outside of his trousers, a la Chinaman. Further upstairs a man spoke to him and said:

"Excuse me, Sir, but perhaps you are not aware that your shirt is outside."

Such slight discrepancies of apparel mattered nothing to the fleeing ones that morning, and it struck the artist that amid so much trouble and terror this piece of his hasty toilet was at that time unwarranted, and that there were more important things at the moment to be considered, so to the over-particular person he said:

"Ah, is that so! Well, will you please tell me if my hat is on straight?" and passed on with his friends, who had not yet noted his appearance.

Another artist, a woman, who has achieved fame and dollars on the coast, had her studio in the afore-mentioned building. The whole side of her room fell in, and she barely got out alive. Catching up a dress, she then rushed to her desk and wrote on a card: "Am safe—will not return to-day," and pinned the message on her door in the spot that no other had held notices for callers that usually read, "Will return in a few minutes."

Directly after the earthquake, as fires were breaking out all over the city, a man rushed into the drug store of a friend of the writer, and excitedly:

"I want a box of face-powder, quick."

"What kind?" asked the clerk, who was about to pack up a few belongings and thinking it a queer time to be buying face decoration.

"La Blanche—white," exclaimed the customer, who returned five minutes later with his package and said:

"Say, my wife wants *pink*." And he waited for it.

Hotel Eugene, on O'Farrell Street, was patronized principally by the profession. When the fire had come so close to that vicinity as to drive guests from it, a wild-eyed young man attempted to re-enter. Some friend sought to restrain him with the warning that if he went back again, he might never be able to return.

"But I *must save my port*," he exclaimed desperately, "it is the first that I've got after a year's 'coping,' and you wouldn't have me lose it now, would you?"

And the poor aspirant went back to save the "port" with as desperate a self-devotion as one might exert to save a life. In a few moments he returned, but without the object of his anxiety, for in the confusion of his room it could not be found.

"Never mind," said his friend, trying to comfort him, "it was a bad port anyhow."

Another theatrical guest of the Eugene attested his devotion to his histrionic career by appearing at the entrance his pajamas, and in his arms were two large scrap books filled with his newspaper notices. They were his most priceless possessions. One of his professional friends rallied him on the character of his salvage, adding:

"Why on earth didn't you grab your Jewelry and clothes?"

"I can work a few weeks and get more jewelry," he said, "but I'd have to work a few years to get as many more good notices."

E. Axelson, of Spokane, relates the following accobat of the reunion of a theatrical family after the catastrophe:

About ten years ago the members of the Jessie Shirley Co. arranged a certain whistle by which they made known their whereabouts one to another, wherever they might be. At this time Effie Bond was with the company and learned the whistle, which became a sort of general family signal later.

Miss Bond, who, with her husband, Will R. Walling, played leads with the Yorkville Stock Co., of New York, last season, was playing at the San Francisco Alcazar at the time of the disaster. Walling had a few days previously gone to a ranch they owned not far from the Golden Gate City, and on hearing the awful news, hastened to the terrible scene. The home where he had left his wife and child, was destroyed, and the distracted actor began a search of the places where refugees were congregated.

He walked desperately a day and a night, block after block, and with parched lips whistled the old recognition signal of the Shirleys, in hopes of hearing an echo of it from the lips of his wife.

Finally, on reaching Jefferson Square, worn and thirsty, his tired lips scarcely moist enough for a clear whistle, his call met an answering one from a group in the Square, and a moment later Effie Bond was in the arms of her husband.

In speaking of her experiences when first going upon the stage to sing in comic opera, Margaret McKinzey, prominent tenor in "San Toy," tells how she made her first professional appointment for eleven o'clock one morning to go to a popular New York manager's office to sing for him.

Sending in her card, and afterward entering where three or four others were ahead of her on the waiting list, she at last made known her wish for an engagement to sing in at least a small part.

"Well," said the manager, with no reference to hearing the singing of the young woman, "what's your stage appearance—I'd like you to show me some photographs of yourself, in tights, for instance.

Miss McKinzey, who had been plenty of high class concert work, but had made no stage appearance, was taken a bit by surprise at this demand, but rallied after a moment and replied:

"I have no pictures in tights. But I was not aware that you judged voices by the size and shape of the legs. Good morning!"

While on the subject of Californi, it is not out of place here to speak of the intensely dramatic play that Marah Ellis Ryan, the novelist and playwright, is making from her last and best book, "For the Best of Rapheel," a romance of old California.

Miss Ryan's already dramatized her extremely popular books, "Told in the Hills," "The Sundowners," "Squaw Winkle" and others, work that has been done with the strong touch of one who knows her way. For Mrs. Ryan is the widow of a dramatic manager, who had always consulted her about his dramatic work, and she studied and learned much through this.

While at work on this powerfully written romance for the past two years, Mrs. Ryan has been living alone in the old deserted Mission at San Juan Capistrano, which she says is the inspiration of her story, which deals principally with the Mexicans and Indio-Mexicans, and those of mixed Spanish blood who dwelt there in the romantic days upon upon the "90's."

The book is exquisitely illustrated with pictures of that romantic corner of the States, made under the supervision of the artist who composed the situations.

This old Mission was partially overthrown in 1812, by a terrific earthquake, and the ruins are the most picturesque on the coast of California.

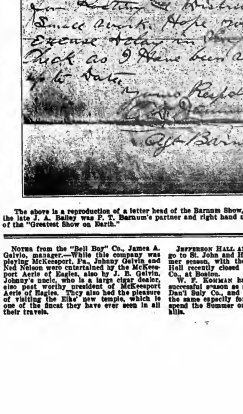

The above is a reproduction of a letter head of the Barnum Show, in the early 80's, when Barnum was P. T. Barnum's partner and right hand man in the management of the "Greatest Show on Earth."

Norris from the "Bell Boy" Co., James A. Galvin, manager.—While this company was playing McKeesport, Pa., Johnny Galvin and Ned Nelson were entertained by the McKeesport Aerie of Eagles, also by J. C. Galvin, Johnny's uncle, who is a large cigar dealer, also part owner of the Grand Opera House. Ned Nelson's mother and sister had the pleasure of visiting the Elks' new home, which is one of the finest they have ever seen in all their travels.

Jefferson Hall and Gertrude Maitland go to St. John and Halifax for a short summer season, with the Gaga Stock Co. Mr. Hall recently closed with the Empire Stock Co., at Bombay.

W. F. Kolman has just closed his 30th consecutive season and has signed with the Dorothy Donnelly stock company for the same capacity for next season. He will record the Summer on his farm in the Catskills.

World of Players.

Frank Daniels sailed for Europe on May 16. He has signed a contract with Charles Dillingham, by which he will continue under the direction of that manager for the next three years. For the first part of next season he will appear in "Sergeant Brue," and in the Spring Mr. Dillingham will present him in a new musical comedy, entitled "Oscar." It is expected that Daniels will return to this country in time to be seen in the Fall.

Among others sailing for Europe on May 16 were Kyrle Bellew and Kitty Cheatham Thompson.

Nat Lancaster, after thirty-four weeks in the middle West, closed at the Lyric Theatre, Cleveland, May 19. He will take a two weeks' vacation at his home in Newcastle Del., before opening at the head of one of the vaudeville companies playing the Blake New England circuit.

Myra Eyvette writes: "I was granted an absolute divorce from Wm. R. Ayres, professionally known as Wm. Sheffield, on May 4, at my home city, Duluth, Minn."

Mart. Tuttle Gerlinger and Edyth Walker sailed May 16, for Europe.

News concerning the Aborn productions.—The Aborn Summer opera companies will operate this year as follows: The Orpheum Opera Co. at Orpheum Theatre, Memphis; the Alhambra Opera Co., at the Alhambra, St. Louis; the Aborn Opera Co., at the Nixon Theatre, Pittsburg; the Aborn Opera Co., at Olympic Park, Newark. Other cities will be announced later. Included in the list of people engaged for the various companies are: Countess Olga von Hatzfeldt, Herold Kemp, Wilbur Wolf, Jr., Ruth Clare, Clara Lane, F. Stanley Heck, Jr., Carl Stall, Jr., Ethel Johnson, Ethel Wright, Agnes Scott Brown, Campbell Donald, Maurice Hagan, Hobart Wilbe, Claude Lightner, Martin Cahill, Clara Orr Mayo, Gladys Mayo, Elsie Farm, Minnie Jarboso, Hattie Arnold, Harry Carter, Horace Wright, F. J. McCarthy, Robert Lett, Naomi Arnold, Joseph W. Smith, Frank Woodby, Bertha Dale, Joseph Nicol, Carl Burton, Howard Cook, Madeline Dale, Gertrude Bulledeau, Ben Lackaye, the chorus of over two hundred voices to be selected from the following: Mrs. Ben Lackaye, "Dolly Dollars," "The Fortune Hunter," "The Singing Girl," "Wang," as well as thirty standard and grand operas.

Dillon Stock Co. Notes.—On Wednesday evening, May 5, the Dillon Stock Co., which opened its season at the Grand Opera House, Hamilton, was entertained there by the Harmony Cantatas, No. 15, Rosicrucian Relief Association, which is composed of the members of the Rosicrucian Order in that city and their friends. The entire committee attended the evening performance, and occupied the boxes accompanied by their lady friends, in full evening dress. Worthy Grand Master Wm. Hamilton led the supper march of one hundred couples to the banquet room of the Orange Temple, which was beautifully decorated, and as they entered the room the Dillon Stock Co. was taken of the entire assembly, the larger portion of which had seen the play the evening before. On Friday, May 21, at the Armory Hall, Port Dover, Ont., as orchestra leader there for the Summer.

Notes from the Tolson Stock Co., supporting Loren Tolson.—Upon its attraction closing a very successful week's stay at Hot Springs, Ark., May 9, the Tolson Stock Co. came to Texarkana and presented twenty-six thousand miles, including Missouri, Arkansas, Indian Territory, Mississippi, Kansas Tennessee, Oklahoma Territory and Louisiana, to splendid business, playing many return dates, including two weeks at Hot Springs, four weeks at Little Rock and two weeks at Fort Smith. The company was under the management of Will P. Conley, Virginia Lee Corbin was the first specimen on and star of the Conley Photo Play Co.'s outfit, which left April 23, with the Jack Gilless co. scout, Mr. Conley's daughter of Mr. and Mrs. Gavin Dorothy.

STELLA MATHEW,

Who has signed with Joe Weber for his stock company at the Weber Music Hall has become a New York favorite by her clever work in many parts that have been presented in the metropolis during the past few years. Miss Mathew will be seen with the Weber forces and Ada Forrest, both well known players, in a comedienne of exceptional ability, and has been selected by Mr. Weber to take the place of Marie Dressler, who closed on Saturday, May 20. Miss Mathew will appear in the title role of "Fio Fio," under the management of Blair Treynor, and her work in "Living the Life," on the New Amsterdam Theatre roof, last season, was one of the hits of the show. It goes to her credit that she can play a soubrette role with great cleverness, and gives to all her musical numbers a distinctive rendering. Her success while at the head of "The Show Girl" is well known.

Notes from the Carroll Comedy Co.—This attraction closed a season of thirty-eight weeks at the Academy of Music, Cumberland, Md., May 9, and opened for a Spring and Summer tour at Keyser, W. Va., May 7. Our regular season at Cumberland, Md., began August 29, and the tour will include Keyser, Virginia, Martinsburg, Va., and a few cities in the Northwest, complete list of special scenery will be carried. Thursday night, May 2, at Cumberland, the entire receipts of the house were given to the San Francisco sufferers. The managers of the Academy (the Mellinger Bros.), furnished the theatre, orchestra and attaches, and Manager Carroll furnished the company. Next season a number of the old favorites will be with the Carroll Co., and numerous leading ladies, including Hamilton. The Spring tour of the company will extend into July, making only about three weeks' lay-off. W. J. Pierce will again look after the box office end of the company.

Arthur Ashton, female impersonator, and Rose A. Rosedale, soubrette, will open with Glassford's New York Theatre Co., for the Summer season, to introduce their single specialties between the acts and also play parts. Both have been members of Glassford's companies for over May 25.

Tom C. S. Williams Co., proprietors and managers of the farcical comedy success, "The Arrival of Kitty," that made such an excellent impression in Chicago, will again go on tour fully equipped with new scenic and electrical effects, and an entire new edition of printing. The comedy has been entirely rewritten by Edward Lee Lemon, and the cast will be considerably enlarged and many novel effects introduced throughout. The co. will occupy the same of several well known celebrities, and will surprise the knowing ones. It is the intention of these managers to have two companies, one touring the West and the other the East, and while they will be called Eastern and Western there will be no distinction, only as designated. Both will be equal in every respect. The Easterns will be held at Buffalo, and the tours of both attractions will open Aug. 1.

Notes from White's Himi Clark Stock Co. (Ben Hamilton, manager).—We closed our season at Marinette, Wis., Sunday, May 20, and the company scattered, during which time many will play short summer stands in the New England States. Manager Hamilton will be in a Summer stock engagement at Mr. Wolfe's Summer theatre at Lakeside Park, Marinette, Wis., June 8, and will remain there until Sept. 1. For the next Winter season Mr. White is arranging to use a repertory of royalty plays, carrying a special line of scenery and paper. He will add several special vaudeville features to the show, and will have a direct advertising which is entirely new. It is Mr. White's aim to secure the company one of the leading organizations in its line.

Notes from Pyrmas' Peerless Players.—We opened our Summer season under canvas at Harrysville, Pa., Saturday night, May 13, and despite the fact that we are playing in opposition to the Belle-Tone Band, capital business was done, and many were turned away, so they could not be given standing room. Roster of company: Harry Maxwell, Al. Wards, R. A. Werner, Jack Hamilton, Geo. Wilson, Ed. P. Summers, H. S. Wadham, Mrs. Dot. Pyrmas, Miss Ethel Pyrmas, Miss Dot. Dodd, Dorothy Wadham, Clarice Mossellem, Merle Oldstein, Master Harry Pyrmas, Master Hal Pyrmas, Harry Pyrmas, Dorothy Davis, Will Lockard, J. M. Cox and Harry Pyrmas, with Jack Gilless as scout.

L. M. Collins informs us that Charles Hoosier Cullins, brother of Chas. Cullins, dropped dead at his home in Wheeling, W. Va., on May 10.

Notes from the Franklyn Comedy Co.—We opened our season at Mt. Ida, Ark., May 3, and business has been fine with success. We have now played there for three weeks' vacation, before reopening in our new 70ft. round top tent, June 1, for a season—living and receiving a new piano, will expect a good season. Most members of the company are spending their vacation at Omaha, and Tom Clipper is always on hand each week, like a bad penny.

Henry W. Savage will present during the coming season, Lionel Barrymore in Sydney Grundy's "Mother Hubbard." The second will have a separate and distinctive production of "The Merry Widow," by Franz Lehar, with John Lund and David Belasco. This collaboration for the first time in many years of distinct libretti tes with such a distinguished foreign composer as Lehar. Other productions to be announced later. Mr. Savage has selected as leading lady for the Merry Widow, Bertha and Gayreth, who, it will be remembered, made a success in the "Merry Widow Waltz" production at the Majestic. Pauline Frederick, tenor, has been engaged for this company.

Oscar Judge, manager of Levis' "Dr. Jekyll and Mr. Hyde" Co., will open next season, will manage one of Elmer Walters' attractions the coming season, starring early in August. E. E. Garretson, advance for Jack Gardner's "Arizona" Co., will be ahead of Mr. Judge's attraction next season.

Notes from the Lyric Theater Co.—We have opened our season at Ashland, Ky., doing our operations, and not only is it one of the strongest stock companies that we have ever been bought, or are building a complete circuit of theatres, which will include, as at the "Nevada Mining Camp circuit," situated in Nevada, Virginia City, Goldfield, Bull Frog, Rhyolite, Austin and Reno. There are also the Majestic, Los Angeles, Cal., and other theatres now in course of building. Other houses will be added by next Fall, and the circuit of real estate will be the largest ever before attempted by recognized companies. Next house will seat from 600 to 800, and will have one gallery, a stage 80x40x35, and ample dressing rooms, and will be completely electrically lighted. The Eddie Theatre Co. is now playing the Keith circuit territory, and is meeting with flattering success. Our company numbers twenty-seven people, and carries a complete D. P. House, manager, and C. S. Robb, treasurer.

Phil Martin closed a most successful season with the De Vonde Stock Co., May 19, and took out a new attraction under canvas, No. 26, entitled, Vt. I have all special piano and orchestrations, and will carry a company of twelve acting people, besides the McGowan Trio, a child act, and Prof. Bonnie. We tour through Vermont, New Hampshire and Northern New York.

Virgie Olendon, who for several seasons has been connected with the Ed. Redmond Stock Co., Cleveland, O., and who has been ill with several months' illness, has signed with Lieber & Co., to star next season in a Southern production of "The Vanderbilt Cup." Miss Olyndon recently underwent a surgical operation at Co., while in Canada, where she was spending the Winter.

Simmons Kerens called for Europe Thursday, May 24. He has formed a partnership with Ed. Lavelle, and will produce, exclusively in Europe, a number of vaudeville acts, the first to be also exploited in this country, entitled the Bowing Machine Girl." "A Woman of Fire," "Le Petit Rouge" and "The Queen of Thieves," and several others not yet completed. Upon his return he will have a very busy Fall, as he personally conducts the reopening of the Lyric.

Dot Karrol closed her season at Newburyport, Mass., May 19, and Frank Bond and Ed. Lavelle replaced M. S. Goldstine and J. F. Hall.

Manager De Vere reports that he has closed her engagement with the Keeper Stock Co., after a successful run of thirty-eight weeks.

Notes from the Joseph King Stock Co.—We opened a Spring and Summer season at the Grand Opera House, Trenton, N. J., on Monday, May 14, in "Wicked London," to be followed by "Alabama" and "Shamrock," for the last half of the week. Mr. King has engaged a strong company, the following members of which are Harry North, Virginia Gordon, Ralph Dunbar, Frank Lamb, Frank Lanning, Ruth Lanning, Mabel Hamilton, Frank Preston, Francis H. Bayley and John Loreen.

Walter Shurtleff is remaining at his home at Lansing, Mich., for a few weeks. He has been engaged for the Summer with the season in the stock company at Reeves Park, near Findlay, O.

Fredman Fisher, advance representative of Mr. Hodge's "Wife's Family" Co., has been engaged for the management of Hodge during the Summer, which will be spent in Cleveland, O., after a forty week tour through the South. He has been re-engaged for the entire season, and everything indicates that it will open about Aug. 1.

Kirkpatrick and Ruth Rogers Kerens have signed with the Sam. H. Dunn the Summer season, to introduce their single specialties between the acts and also play parts. They have been members of Glassford's companies for over May 25.

Tom C. S. Williams Co., proprietors and managers of the farcical comedy success, "The Arrival of Kitty," that made such an excellent impression in Chicago, will again go on tour fully equipped with new scenic and electrical effects, and an entire new edition of printing. The comedy has been entirely rewritten by Edward Lee Lemon, and the cast will be considerably enlarged and many novel effects introduced throughout. The co. will occupy the same of several well known celebrities, and will surprise the knowing ones. It is the intention of these managers to have two companies, one touring the West and the other the East, and while they will be called Eastern and Western there will be no distinction, only as designated. Both will be equal in every respect. The Easterns will be held at Buffalo, and the tours of both attractions will open Aug. 1.

Notes from White's Himi Clark Stock Co. (Ben Hamilton, manager).—We closed our season at Marinette, Wis., Sunday, May 20, and the company scattered, during which time many will play short summer stands in the New England States. Manager Hamilton will be in a Summer stock engagement at Mr. Wolfe's Summer theatre at Lakeside Park, Marinette, Wis., June 8, and will remain there until Sept. 1. For the next Winter season Mr. White is arranging to use a repertory of royalty plays, carrying a special line of scenery and paper. He will add several special vaudeville features to the show, and will have a direct advertising which is entirely new. It is Mr. White's aim to secure the company one of the leading organizations in its line.

N° 53. FEATURES OF THE WEEKLY SHOW CARICATURED BY P. RICHARDS.

Major Sergius Saranoff (Aubrey Boucicault) leading the attack against the batteries of the enemy. Drawn after a description of Captain Bluntschli.

Captain Bluntschli (Arnold Daly) in repose after a fatiguing three days' battle.

A letter from the battle field dealing with a description of the courage of Maj. Saranoff.

Louka succeeds in winning Maj. Saranoff and gratifies her ambition.

Louka (Dijon Fernandez) thinks she can do better than he herself in Nicola (John Findlay.)

Catherine Petkoff (Isabelle Ingerhart) displays her discontent for dander by retiring while a fierce battle is raging in the neighborhood.

IMPRESSIONS FROM "ARMS AND THE MAN."

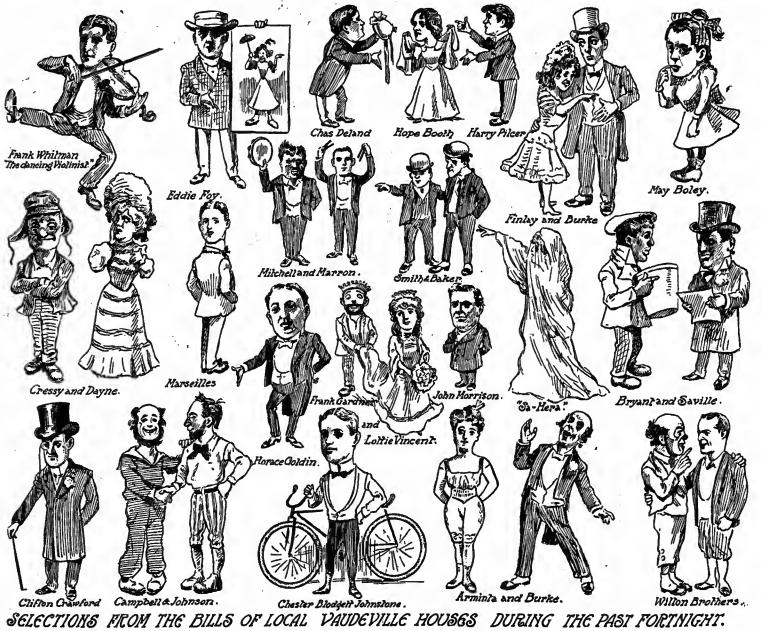

SELECTIONS FROM THE BILLS OF LOCAL VAUDEVILLE HOUSES DURING THE PAST FORTNIGHT.

MINIATURE RAILROAD CO.,
76 BROADWAY, NEW YORK CITY, N. Y.

GOLD MEDAL SPECIAL.
FOR PARKS, SUMMER RESORTS, Etc.
Hauling Capacity, 25 Tons.
Earning $1,000 in Six Days.
WITH PROPER CARE WILL LAST 25 YRS.
CAGNEY LOCOMOTIVE WORKS
GRAND PRIZE and GOLD MEDAL RECEIVED AT WORLD'S FAIR, ST. LOUIS.

KINGSTON KNITTING CO.,
37 Kingston St.,
BOSTON, MASS., U. S. A
Manufacturers of
Silkolene Tights, $2.00
Worsted Tights, $2.00
Cotton Tights, $1.00
Equestrian Shirts same price as tights. A special discount of 10 per cent. to the profession. Send first order for 12 all wool. Write for prices on anything in Knit Goods line. Deposit required on all orders.

Street Men.
One 1906 Catalogue will be ready for distribution about May 10, and will contain one of the largest lines of reliable, up to date, ready selling, profitable, merchandise, particularly adapted to Street Men, Schemers, Mail Order Houses, Canvassers, Auctioneers, and Streetmen, ever published. Catalogue free, send in your permanent address, and we will mail you a copy free of charge.
$4.50 per Gross.
LEVIN BROS., Est. 1888.
30-32 N. 6th St. Terre Haute, Ind.

FLASH LIKE THE GENUINE
Day or night. Sold good enough for the eye of the diamond expert. Nothing to any genuine stone at one thirtieth the cost. DAKOTA DIAMONDS stand acid test and expert examination. We guarantee them. See them first and then pay. Catalogue free. Patent ring measure included for 2 two cent stamps.
DAKOTA DIAMOND COMPANY,
Dept. 4, 324-31 Wabash Ave., Chicago, Ill.

STALLMAN'S DRESSER TRUNK.

Easy to get at everything without disturbing anything. No fatigue in packing and unpacking. Lifts out, many drawers. Holds as much and looks as well as the best $100 trunk made. Guaranteed strongest trunk made. Illustrated catalogue mailed free. Also secretary at slightly higher price. Write today. Mention O. O. O. B. with privilege of examination. Send for catalog.
J. A. STALLMAN,
85 W. Spring St., Columbus, O.

PROFESSIONAL HALFTONES and DESIGNS
We Write the LETTERS, Work Out the Ideas, Make the ENGRAVING, Print the BOOK, Furnish the COVER, Bind the Volume, Mail the Finished Work to Your Customers.
We Know for You!
THE MICAL ENGRAVING CO.
ARTISTS AND ENGRAVERS

CALL
McMANUS'S
RESTAURANT
273 SIXTH AVE.,
Between Bleecker and Houston Sts.,
NEW YORK CITY.
Special Sunday Afternoon Cooked Delicacies every Sunday. Also Special Dining Room for Ladies

SUPERFLUOUS HAIR CURED. Electrolet, Manager Hair is made to disappear—and it does. Effects only the hair, not the skin. Guaranteed to remove the entire mass of two persons which an opponent by measure a few moments. This causes atrophy of the hair bulb; thus the hair never reappears. Considered in compliance. Prize for any competitor. Sample large enough for any mid case 25 cents. Money back if unsatisfactory.
ELECTROLO CO., Dept. 72, DETROIT, MICH.

CYLINDER PIANO ORGANS.
Now and second hand, available for Street Shows, Merry Go Rounds, Shooting Galleries and Skating Rinks.
CYLINDER MARKING A SPECIALTY.
C. BUNA,
9 First St., New York.

FILMS
FOR SALE OR RENT.
Dealers in all new and up to date subjects, write and obtain my quotation on any film you desire before purchasing. Slot Machine Moving Pictures, Supplies, &c.
J. HITZ, 302 E. 2d St., N. Y. C.

SIDE SHOW PAINTINGS.
CLARENCE PAGG,
40 Bond Street, New York City.
Painters to Barnum & Bailey and Leading Showmen.

MANUSCRIPT PLAYS
A. W. BROWN
CHICAGO
BIGGEST LAUGHING HIT OF THE SEASON,
"THE POOPERENA"
Samples, 25 cents. $1.00 per doz. to Agents.
"The Pooperena you sent us some days ago caused more fun than anything that has struck this town for years. Everybody wants one."
L. DELMORE,
20th Street and Battery Place, Brooklyn, N. Y.

POND'S EXTRACT CREAM
Is a superb skin food, made of the purest and best of Pond's Extract. It nourishes the skin, cleanses it of all impurities, and allays irritation. In ornamental glass jar, at 25c. and 50c.; in collapsible tubes, at 25c., and in large size tins, at $1.00.
FOR SALE BY
FIRST-CLASS DEALERS EVERYWHERE

After Shaving use
MENNEN'S
BORATED TALCUM
TOILET POWDER
and insist that your barber use it also. It is Antiseptic, and will prevent any skin disease often contracted.
A positive relief for Sunburn, Chafing, and all afflictions of the skin. Removes all odor of perspiration. Get Mennen's—the original. Sold everywhere or mailed for 25 cents. *Sample free. Try Mennen's Violet (Borolated) Talcum.*
GERHARD MENNEN CO.
Newark, N. J.

Get the Habit. Go to
Brill Brothers
CLOTHIERS,
UNION SQUARE,
14th Street, near Broadway,
270 Broadway, near Chambers,
47 Cortlandt St., near Greenwich.
125th St., corner Third Ave.
NEW YORK CITY.

CROSS LETTER HEADS
THE FAMOUS THE WORLD OVER
THEATRICAL
PRINTING & ENGRAVING
Stationery, Tickets, Lobby Cards, Dates Book of Cuts, 20c. Stage Money $1c Trick Cards 5c
Cross Printing Co. CHICAGO
Set of 12 Pictorial POST CARDS 10c.

"Tell It To Me"
EZRA KENDALL'S 24 BOOK.
ALL NEW - JUST OUT.
For sale on all trains and news stands, or by mail, 25c. Address EZRA KENDALL,
20 South 7th Ave., Mt. Vernon, N. Y.

CONTRACTS
LETTER HEADS, ENVELOPES, TICKETS, CARDS, &c. Write for Samples
Web Pub. Co., 3520 Dearborn St., Chicago, Ill.

ROYALTY PAID ON SONG-POEMS
PIONEER MUSIC PUB. CO., Ono
234 Hackman Bldg., Chicago, Ill.

BLOOD POISON
FOR BONE THAN TWENTY YEARS
We have made the cure of Blood Poison a specialty. Blood Poison Permanently Cured. You can be treated at home, under same guarantee. Capital $500,000. We solicit the most obstinate cases. If you have not obtained the old methods of mercury and potash still have sores, mucous patches in mouth, Sore Throat, Pimples, Copper-Colored Spots, Ulcers on any part of the body, Hair of Eyebrows falling out, write for proofs of cures. 100-page Book Free.
COOK REMEDY CO.,
1111 Masonic Temple, Chicago, Ill., U.S.A.

Vaudeville and Minstrel

NOTES FROM La Barre Bros.' Minstrels, now en route through Maine and the Canadian provinces. Roster: Wm. La Barre, Eddie La Barre, C. H. Barrett, H. K. Wenrich, Leo Ironsinger, Chas. Glick, W. Williamson, the International Four, the Alvaretta Trio, Billy Graham, Jim West, Parson McCloy, Burt Stoddard, Walter Scherringer, C. H. Wade, Kenneth Hunt, Pete Schmidt, Walter Hamlin, Harry Taylor, Fred Gagnon, Geo Bennett, Geo. Morgenroth, Charlie Gula, 4Pearce, with Chester White, assistant. We opened our season at Gloucester, Mass., April 16. Business has been at top notch, and the show is pleasing everywhere we play. At Bath, Me., we were banqueted by the Bath Lodge, B. P. O. E., a fine entire company was entertained and the Elks stamped it the best social time of the season. The boys surely had one grand good time.

JOE WHITEHEAD AND THE GRIMSON SISTERS, a trio that joined hands two months ago, report success with their new act. Mr. Whitehead is singing some of his own songs.

FRED BOWMAN, comedian, will close his sixth week at the Garrick Theatre, Philadelphia, with the Anna Eva Fay Co.

MAE LAURIE DUPREE AND HER DOG AND PAL closed a successful season of thirty-two weeks with the Geo. M. Hoskins Co., April 28, and now at their home, Muskegon, Mich., for the Summer.

BILLY GRAHAM, eccentric dancer, has signed with La Barre Bros.' Minstrels, for the Summer and Winter season, playing principal and and doing his act in olio. He reports success.

JOSEPH WARY, of West and Lewis, has signed to manage Edgewood Park, at Springfield, Ill., for Shamokin & Edgewood Enterprises Co., Chas. V. Adamson has just closed a successful engagement of five weeks at the Bon Ton Theatre, Philadelphia, where he has been working in the farce comedies produced by Vice and Fulton.

THE HATCH BROS. write: "We closed with the Hoyt company after twenty-five weeks, and have been playing the past twelve weeks with the Hatch Bros. Novelty Show. The next ten weeks we play for the Mineola Fair Association, and then opening in the city. Will with Harry Rivers. Our new act, 'Forty-Five Years Ago,' is a great success."

VICK AND VICK will go to Washington, D. C., for the season. They will play in stock at Cosmos Theatre, for Chas. E. Taylor, manager of the Alcazar Theatre.

ANDREW AND LIVINGSTON are now playing a return engagement on the Nash circuit. They report: "Business has been fine all over with big returns. J. E. Livingston, of the team, was made a member of the F. M. A. Supporter Lodge, No. 61, Superior, Wis., Sunday, May 13.

HENRY HIERS AND BROWN will finish a season of thirty-nine weeks at Keith's Theatre, Providence, when Emmie Brown will retire from the act, and Elbert Keaney Brown will take her place. H. Kenney Brown possesses a high baritone, and was with "The Time, The Place and The Girl" last season. It is stated that the act will be a novelty the coming season, with fine wardrobe. The team opens at Fall River Sept. 17.

JACK SOLLY, comedian and dancer, has closed a very successful season with Al. G. Field's Greater Minstrels. He has signed for next season, making his second season with the company.

COMEDIAN JOHN 4, W. Y. Jennings will inaugurate a season of Summer burlesque at Lyric Park, Bridgeport, Conn., June 4. Mr. Y. Barnes will direct the comedians and producers, and a chorus of eighteen girls have been engaged. The policy will be the best the market affords."

LOTTIE BLACKFORD, after a very successful season of forty-two weeks with the Utopians, will until June 4 to spend her vacation with relatives in London, Eng. While abroad Miss Blackford will visit Paris, Berlin and other European cities, returning the first week in August, in time for rehearsals with the Utopians.

WALTER J. HEARN writes that on June 9 he will close as leader soloist with the De Rue Bros.' Ideal Minstrels, and he has signed for next season, with forty-eight weeks work ahead, to open June 25. Mr. Hearn adds: "We are drawing near to the close of a very successful season, taking us through Canada and the States."

THOS DARDEN writes: "After a successful tour through the South, I joined the Ed. Redmond Co., Dec. 10, Adams circuit for four weeks, after which we will play parks until September. Our comedy novelty act is a success."

NOTE FROM Mr. AND MRS. HAZEL LUCAS.—We were compelled to cancel eight weeks of good work, owing to the serious illness of Mrs. Lucas. She has been very ill for five weeks. We will be ready to take up our bookings March 1, 1907. We have signed with the Wonderful Lucas Co. for forward to a prosperous season. This Co. will carry a full line of scenery, Lucas' Orchestrion, sickness, and was read with much interest.

CHAS. M. TAYLOR has signed the following people for the Lyceum Stock Co., Washington, D. C.: Mary Hall, Ida Fuller, Miss Jim Connors, Harry Kohler, Billy Watson, Gladys Hearn, Crawford and Gardner, stage act; Jenkins and Barnes, stage act; Del Grosso, Mandolin Quartette; Mr. and Mrs. Glenroy, Harry Long, Dramatic Soubrette; Maud Wilson, Lauretta Bennett, Dramatic Soubrette; May Blackwood, Ida Bland, Jack Altman, John Delmar, Nancy Tempest, and Jessie Lee Brown. In addition to the regular stock they will play five high class vaudeville acts on each bill. Opens May 28 in stock with the Bijou Theatre, Philadelphia.

WENTZEL AND BELL have finished their fourth season with the "Peck's Bad Boy" Co. They will close at Hoag Lake Park, Rochester, N. Y., May 26, at Hoag Lake Park, Woonsocket, R. I.

MISS C. HAZLETT, who has had charge of the kinetograph for the past season at the Parlor Theatre, York, Pa., has resigned, and Miss Castle, Pa., last week, and left there for Fort Wayne, Ind., where he has charge of a picture machine with one of "Hale's Tours of the World."

THE MAURICE LYCEUM COMPANY (Kenn, Mc-Keen & Co., proprietors) will open at Keene, N. H., June 25, and will play Del. Co. They are signed to return as special features with the Chase's Co. for next season. They will sail for Australia for a tour under Harry Rickards.

HOMAN AND KEARNEY, on May 19, at Toledo, closed the season of forty weeks with the Partnin Widows Co., and on June 3 will go to Cleveland to join the Dainty Stock Co., opening at Chicago Beach La Van, on the same date, closed a season of thirty-two weeks with the Lyceum Co., and will go into the stock at Trocadero Theatre, Chicago, for the Summer.

WM. H. COLBY, of the Colby Family, writes from Pittsburgh, Tex.: "We closed a very successful season of thirty weeks with Ben Nevins last week, at the Orpheum, and have booked solid for next season by Wm. Nevins.

BYRNE FAMILY THEATRE BURNS CIRCUS. —This circuit is growing rapidly. Byrne's Theatre, in this city, has been closed and we now have eight weeks, with three new houses under construction, to be added to the circuit. The Olson Bros., noted banjoists, who have played all of the best vaudeville time, are devoting their entire attention to building up one of the strongest circuits of popular priced theatres in the country. Since the Olson Bros. have been in business they have made it, but with little success so far.

ALLEN WORTHAM, modeler and peluter, has booked the entire Summer through the Western Association.

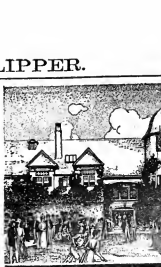

Wherever America's social life centers, Murad Cigarettes find most ready acceptance. Discriminating critics appreciate their full, rich flavor and exquisite mildness.

MURAD CIGARETTES

stand high in the connoisseur's estimation because of the originality of their blend - a perfect harmony of the rarest Turkish tobacco. The Murad is the best product of years of scientific development.

10 for 15c

S. ANARGYROS, Manufacturer
111 Fifth Ave., New York

The Casino, Newport.

MAKE A FORTUNE WITH EDISON COIN-SLOT MACHINES.
If you want to accumulate wealth quickly, start a penny arcade and amusement parlor. Edison Coin-Slot Machines fascinate and draw the crowd and the pennies. Run automatically by electricity. Write to us to-day for full information.
NATIONAL PHONOGRAPH CO.,
64 Lakeside Avenue, Orange, N. J.

MAKE MONEY EXHIBITING MOTION PICTURES
EDISON KINETOSCOPES
EDISON MFG. CO., Orange, N. J., New York, Chicago, London

GUSSIE AND NAIDE have had their time put back on the Keeney circuit, to open with the Keeney Stock Co. at the Gaiety Theatre, Brooklyn, June 17. They will then go to their home for six weeks, when they will begin their regular booking.

THE MILTONS, Mr. and Mrs. Geo. W., write: "We have just closed a season of forty weeks, which has been a success both artistically and financially, and we have arranged return dates next season in all houses we played last season. We are laying off for the Summer at Houston, Tex., and having a good rest."

HENRY AND GRAHAM write: "We have had two weeks at Breedenbugh's and two weeks at the Bon Ton, Wyoming at Baltimore, Md., May 19, and play Hollywood Park, Baltimore, May 26, for two weeks. We have a new act, and it is a hit."

RICHARD HALLIBURTON's debut in vaudeville, in his condensed version of "Dr. Jekyll and Mr. Hyde," at the Bijou Theatre, Philadelphia, on the first performance, at the first performance, at the International Four Theatre, Pittsburgh, Pa., last week, and left there for Fort Wayne, Ind., where he has charge of a picture machine with one of "Hale's Tours of the World."

THE MAURICE LYCEUM COMPANY (Kenn, McKeen & Co., proprietors) will open at Keene, N. H., June 25, and will play Del. Co. They are signed to return as special features with the Chase's Co. for next season. They will sail for Australia for a tour under Harry Rickards.

HOMAN AND KEARNEY, on May 19, at Toledo, closed the season of forty weeks with the Partnin Widows Co., and on June 3 will go to Cleveland to join the Dainty Stock Co., opening at Chicago Beach La Van, on the same date, closed a season of thirty-two weeks with the Lyceum Co., and will go into the stock at Trocadero Theatre, Chicago, for the Summer.

WM. H. COLBY, of the Colby Family, writes from Pittsburgh, Tex.: "We closed a very successful season of thirty weeks with Ben Nevins last week, at the Orpheum, and have booked solid for next season by Wm. Nevins.

BYRNE FAMILY THEATRE BURNS CIRCUS. —This circuit is growing rapidly. Byrne's Theatre, in this city, has been closed and we now have eight weeks, with three new houses under construction, to be added to the circuit. The Olson Bros., noted banjoists, who have played all of the best vaudeville time, are devoting their entire attention to building up one of the strongest circuits of popular priced theatres in the country. Since the Olson Bros. have been in business they have made it, but with little success so far.

ALLEN WORTHAM, modeler and peluter, has booked the entire Summer through the Western Association.

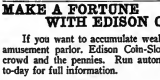

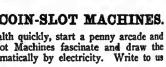

THAT DAINTY MINT COVERED CANDY COATED-CRUNCHING GUM
FIVE CENTS
THE HANDY 5¢ TIN AND 25¢ PACKETS
Chiclets
REALLY DELIGHTFUL
JUST RIGHT AFTER DINNER
Try Them! If you can't buy Chiclets locally send us ten cents for a sample packet. Any jobber will supply storekeepers with Chiclets.
FRANK H. FLEER & COMPANY, Inc.
Philadelphia, U.S.A., and Toronto, Canada.

$1000.00 WORTH OF Second Hand BAND INSTRUMENTS
Cheap for Cash or Easy Payments. Write for Bargain List. GIVE US A TRIAL. We have imported Four-FOOT-LONG Contrabassoons, and all cylinders. If you want the best, here is a chance—if you will have another make, we have it for less money. Instruments sent on approval. Our catalog sent free. Tell us what you want.
FRANK HOLTON & CO., Elkhorn, Wis., CHICAGO.

SOME OF THE LEADING FEATURES WITH THE

Ringling Bros.' World's Greatest Shows

SEASON 1906

SKATINELLI
AERIAL
JUGGLER.

5 ONRI 5
FAMILY,
WORLD'S GREATEST SCIENTIFIC JUGGLERS.

THE DE KOCK TRIO.

ROBBS AND CLEM
THE TWO FUNNY FELLOWS.

3 SISTERS ERNESTO
EUROPEAN DOUBLE WIRE ARTISTS.

BEDINI FAMILY,
WONDERFUL EUROPEAN RIDERS.

FAMOUS SIGOMOTO
JAPANESE TROUPE,

FRANK M'ORRIS,
CLOWN AND ROMAN STANDING RIDER.

JOHN SLATER
CLOWN AND MULE RIDER.

JULES TURNOUR
RINGLING BROS.' FAVORITE CLOWN.

SIGNOR PERI,
BALLET MASTER.
SEASON 1905 TILL 1908 WITH RINGLING BROS.' WORLD'S GREATEST SHOWS.

THE DE MACOS
RING ARTISTS EXTRAORDINARY.

Ollie Young & BROTHER
World's Greatest HOOP ROLLERS.

Webb-Romalo Troupe.

DOC KEALEY
STILL WITH IT.
That's All.

THE JUGGLING NORMANS.

THE Clarkonians.

Chas. Carlos AND DOGS.

ALFRED WEISZ
WITH DACOMA FAMILY.
Champion Somersault Catcher of the World.

"BLACK DIAMOND"
The Famous Trotting Ostrich.
Prop. OSTRICH FARM, Hot Springs, Ark.

LA DUO
DE VENE
NOVEL HAND AND HEAD BALANCING ON A TEETER BOARD.

THE ESTEL HONER
HOBSONS
EQUESTRIANS, WITH STOCK, Season 1906-1-2-3-4-5-6, Ringlings' Circus.

THE ORIGINAL AND ONLY
AL MIACO
45 Years a Stage and Circus Clown. Young and Devilish as Ever.

MAY AND ORRIN.
Davenport
PRINCIPAL BAREBACK RIDERS.

GEORGE HARTZELL
ORIGINATOR AND PRODUCER OF CLOWN NOVELTIES

RHODA ROYAL
Equestrian Director and Prince of Trainers,
Miss Rhoda Royal and Chesterfield.

DACOMA FAMILY

ANUNCIATA
ELESTIQUE
DANCING ACT

EDWARD T. MURRAY
AND HIS TEN MINSTREL MISSES. TEN
TEN..

BILLY JIM
HOWARD and RUTHERFORD
Chairman of the Fun Committee.
JIM RUTHERFORD - - - Manager

FRANK SCHADEL
WITH HIS ORIGINAL
MULE, MAUD
MARGUERITE
AND
HANLY
EUROPEAN NOVELTY

THOS. H. ROBERTS
CLOWN

COLINI CLAIRONS CO.

JOHN AGEE
THE MOST FEARLESS AND INSPIRING OF ALL HOUGH RIDERS.

The Stubblefield Trio
TRIPLE TRAPEZE ARTISTS

ALBERT CRANDALL
The Man Who RIDES the Mule.

Maria Barcaronaw's
Acrobatic Dogs Leaping the Loop.

JOHN JUDGE
Still with DACOMA FAMILY.

6 GREAT Peri Sisters
Introducing More Novelties than Any Other Girl Act in Vaudeville.

MARVELOUS JOHN MILLER.
THE FLEXIBLE WONDER.
JIM RUTHERFORD, Mgr.

THE TWO MILVOS
REVOLVING LADDER,
AND THEIR MILITARY GOOSE AND PAS DOG

3 FORTUNES 3
NOVEL COMEDY BAR ACT.

HARRY DEMARLO,
THE HUMAN SPIDER.
A REVELATION IN EQUILIBRIUM.
JIM RUTHERFORD, Mgr.

Aerial SMITHS
America's Greatest Trapeze Performers.

FLOYD BERNARD
EQUILIBRIST. SECOND SEASON.

THE ALVOS
AERIAL BARS.

CHAS. CASETTA
WHIRLWIND DANCER.

Brown Bros.
COMEDY.
Musical Artists.

AL. WHITE
"THE LAMB DID"

SPECIAL ANNOUNCEMENT!!

RINGLING BROS.' "BASEBALL TEAM" IS OPEN TO PLAY ANY "CIRCUS" Performers' "BASEBALL TEAM" in the World. JOHN JUDGE, Manager.

WANTED, FOR Uncle George's Show
S. and G. Leader, Acts that can Double and Play in Band and what you do; all kinds of Circus Acts; also Comedian, Clarket Man. Time of each act, 3 night stands. We board the people. Never skinny in this letter. We advance no tickets. We open June 11 in Cleveland. Address DAN MORGAN, Mgr., care of Star Theatre, Cleveland, O.

WANTED, DELKS CONCERT CO.
Under canvas, Sketch Team, Black Face Comedian and good Novelty Acts. Must change for week. Good Piano, Violin and Cornet Players, write. Must play good standard music. State very lowest salary. Pay your own. Show opens June 1, Milford, Ind. Lower and Directors save stamps. A. DELKS, 1073 S. Troy St., Chicago, Ill.

WANTED, MUSICIAN
for Mickey's European Circus. Address W. B. FOWLER, Bandmaster, Casino Park, Toledo, Ohio.

Musicians Wanted,
ALL LINES, DOUBLING B. & O.
All Summer and Winter engagement. Address BOX 504, Beaumont, Texas.

WANTED, FOR TENT SHOW,
All 'Round Comedian or Musical Artist. Must take Piano or Organ. State lowest salary. I pay all. Other Vaudeville People, write.
E. M. HEZZLE, Watertown, S. Dak.

WANTED, COMEDIAN.
Must be, versatile, do 45 singing and dancing specialties. Long season; cities only. Good treatment. Make it low. Mike Burke, write. If you can't get here, save the two cents.
HL. GEO. LORTSEN BIG CITY SHOW.
Lignolet, Ind.

AT LIBERTY, PIANIST
Night Hawker. Transpose, arrange. Soloist and steady. Vaudeville or permanent work preferred.
H. M. PEDERSEN,
722 Kalamazoo St. W., Lansing, Mich.

TO ORDER, PLAYS AND SKETCHES
BY THE BEST AUTHORS.
THE PLAY RIGHTS LEAGUE, 127 W. 42nd St., N. Y.

AT LIBERTY,
FOR NEXT SEASON,
GEO. T. SERRELS,
LEADS AND HEAVIES.
MADELEIN GOODWIN,
HEAVIES AND CHARACTERS.
One piece preferred. Address
514 12th St., Toledo, Ohio.

Two Money Makers
To Lease to Responsible One Night Stand Managers only.
"THE FOLKS UP WILLOW CREEK,"
"OLD FARMER ROPLING."
Real short cast Comedies per written. Good line of all special paper for each. Write in full, stating exact terriory wanted. FRANK S. DAVIDSON,
50 Hickory Ave., N. E., Cleveland, Ohio.

WANTED,
A No. 1, Sober, Colored Bass Singer
That can do walk and lean drum corps. Answer by wire. W. G. BUCKEY, Mgr. Terry's Uncle Tom's Cabin Co., Lake Mills, Iowa, June 5; Manchester 6, Dougherty 7, Dumont 8, Parkersburg 9, Hike 2, Traer 3.

WANTED,
FIRST CLASS OPERATOR FOR MOVING PICTURES.
With or without machine. Must bring references, season engagement. State lowest salary.
A. BROYLES, Mgr. Hipp Theatre, Bement, Ill.

WANTED,
COMEDIAN and MAN
FOR GENERAL BUSINESS, SUMMER STOCK.
FRED BELLA, JOPLIN, MO.

WANTED, USEFUL MED. PEOPLE,
SILENT ACTS,
Must read or take parts. This show never closes, 11th week and not a lay off. Salary all you are worth. Canvas on hr. Kickers, drinkers and chronics, no. Tickets, no. Have five acts of song slides for sale.
DR. LESTER,
North East, Erie Co., Pa.

WANTED,
Side Trombone for B. and O. and Single Vaudeville Acts of all kinds. Those that doubles in brass preferred. Hall show. Long season. Pay drink, don't write. State lowest salary in first. It is all you get. Address DR. MARTZ, SPECIALTY CO.
Mgr. Hall Show, Mc., June 2, Monticello 4 and 5, Bonnieville 6.

Eller's Rip Van Winkle Show
(EASTERN).
WANTS
Man for "HIP," Woman for Gretchen, Usher, Man to do Dutch, Double Band.
Address Ott Eller, F. Fetch, Mgr., Weatherford, O. T., June 2; Fess 4, Krick 5, Amarillo, Texas, 6; Channing 7, Dalhart 8.

AT LIBERTY,
HARRY H. BILLING,
HEAVIES and CHARACTERS.
Until June 3 wire or write, PEOPLE'S THEATRE, Philadelphia, Pa.; after that care of CLIPPER.

Clever Amateurs Wanted,
Ladies and Gents, for dramatic co. State age, height, weight, etc. Address
MRS. H. HILLHOUSE, Jefferson, Texas.

ZAMOZEI GEM
Great Discovery. Experts can not detect it from genuine diamond. Does not turn smoky. Is brilliant and ONLY one has no equal. Setting sold gold. Write for illustrated catalogue.
ZAMOZEI GEM CO., 836 Dearborn St., Chicago, Ill.

Wanted at Once,
A first Calliope Player who can double on piano. Address or wire, with best terms, WHEELING AMUSEMENT CO., Box 508, Wheeling, W. Va.

Wanted, Al Comedian who Can Put on Acts and knows how to work same. Also would like to hear from Sister and Sister Team, quick.
Address F. C. HOLLOWAY, Opdyke-hurst, Wis.

CAR FOR SALE. 8-60 car; can carry 60 ft. stock. Cost, Pass. and Baggage Car. Newly painted, and goes on all roads; air and M. C. B. couplers; horse-car; Johnson's R. R. plants.
LOUP CITY, Neb.

WANTED, A MEDICINE PERFORMER, FOR Outside Work. Must be sober. $15 per week and R. R. fare to join. Address
H. L. BUSKIRK, Grd. Int., Newark, N. J.

PROF. PERRINO
KING OF ALL LION TRAINERS,
With Al. F. Wheeler's New Model Shows.

FOR SALE.
Tents, Circus Seats, Poles, Stakes, Wild West Canopy. Good condition. Price Right.
PEARL VAN, Northville, N. Y.

4 PARODIES Hotel Rubes, Moonshine, Cross Talk, Kid Cuts, Suitor 2, Songs, Etc., all for 50c. Other lots all same. W. ROBINSON 10 Perry.

WANTED, GOOD NOVELTIES,
To Show for American Museum, Glasgow; and Britannia Vaudeville, Glasgow. A. E. PICKARD.

WANT A1 REPERTOIRE PEOPLE
for SUMMER STOCK. Also, VERSATILE TEAM, PIANO PLAYER. People that have worked for me before write. State lowest, pay own. Join on wire. **Edmill-Winthrope Co.,** Anderson, S. C.

WANTED, "TOM" PEOPLE
In All Lines,
Particularly anyone who doubles in band.
STRONG CONCERT FEATURE.
Show time for mail to be forwarded.

WANTED,
MALE PIANIST, Must Double Band; INGENUE with Specialty, REPEROIRE PEOPLE.
Address Menominee, Mich.; Oconto, Wis., June 4-10.
WINNINGER BROS.

WANTED,
Big Show Acts, Concert Team, Trombones, Clarionets, Baritone and Other Musicians.
ADDRESS
SUN BROS.' RAILROAD SHOWS,
No. 330 Summit St., Toledo, Ohio.

WANTED,
LADIES' BAND
16 to 20 Pieces, for Burlesque. Address
JOHN G. JERNON,
Lyceum Theatre, Philadelphia.

DISENGAGED,
— FOR —
Permanent Stock Only,
JOSEPH T. BELMONT
JUVENILES AND LIGHT COMEDY.
Two play any immoral part in any line. Prin-cipals only. Address 1225 Tremont St., Roxbury, Mass.

SONG BOOKS
I. WHITESON, PUBLISHER, CHICAGO, ILL.

WANTED,
MAN for Part of RIP
Charlevoix, R. and O. One show. Good treatment; money sure. Address FAYE RIP VAN WINKLE Co., Burr Oak, Mich., May 31; Brooklyn, Mich., June 1; Quincy, Mich., 2; Jonesville, Mich., 4; Hudson, Mich., 5.

AT LIBERTY,
A1 TRAP DRUMMER AND BELLS.
R. W. RAKER, 305 Indiana St., Punxsutawney, Pa.

AT LIBERTY--A FIRST CLASS CORNET PLAYER Wishes to join a first class brass, by band or route. Write or wire quick.
E. E. TOUSON, 73 N. Congress St., Atlanta, Ill.

THE NEW YORK CLIPPER

THE FRANK QUEEN PUBLISHING CO. (Limited.

PROPRIETORS.

ALBERT J. BORIE,

EDITORIAL AND BUSINESS MANAGER.

SATURDAY, JUNE 2, 1906.

RATES:

Advertisements—$2.50 per inch, single column.

Advertisements set with border, 10 per cent. extra.

SUBSCRIPTION.

One year, in advance, $4; six months, $2; three months, $1. Foreign postage extra. Single copies will be sent, postpaid, on receipt of 10 cents.

Our Terms are Cash.

THE CLIPPER is issued every Wednesday morning. The last form (advertising) pages GO TO PRESS on Saturday at 11 A. M., and the other pages on MONDAY and TUESDAY.

The Forms Closing Promptly, Tuesday, at 10 o'clock A. M.

Please remit by express, money order, check, P. O. order or registered letter. All cash enclosed with letter is at the risk of sender.

Address All Communications to THE NEW YORK CLIPPER,

47 West 28th Street, New York.

Registered Cable Address, "Auteuceur."

THE WESTERN BUREAU

of THE CLIPPER is located at Room 504, Ashland Block, Chicago, William F. Bryan, manager and correspondent, where advertisements and subscriptions are received at our regular rates.

THE LONDON BUREAU

Located at 66 Cranbourne St., London, W. C., John H. Carney, manager and correspondent, where advertisements and subscriptions are received at our regular rates.

THE CLIPPER CAN BE OBTAINED, WHOLESALE AND RETAIL, at our agencies, Brentano's news depot, 37 Avenue de l'Opera, Paris, France; H. Lillenthal, Jerusalem, Palestine (101 (Terminus Hotel), Berlin, N. W., Germany; Diamond News Co., 39 Park Row, New York; Ruth Building and Stationery Co., 125 Neosita, Manila, P. I.; Albert & Son, 197-120 King St., Sydney, Australia.

THE NEW YORK CLIPPER publishes only one edition, and that is dated from New York.

QUERIES ANSWERED.

No Replies by Mail or Telegraph.

ANSWERS ON WHICHSOEVER NOT GIVEN. ALL IN QUEST OF SUCH SHOULD WRITE TO THOSE WHOM THEY SEEK, IN CARE OF THIS CLIPPER POST OFFICE. ALL LETTER WILL BE ADVERTISED ONE WEEK FREE. NO ANSWERS ONE WEEK FREE. NO ANSWERS ARE GIVEN BY MAIL OR TELEGRAPH. IN HOURS OF ANY CHARACTER. ALL LOST OR ROUTES ON ANOTHER PAGE. NO CLIPPER SENT BY MAIL OR TELEGRAPH.

DRAMATIC.

A. B. C., Hartford.—We have no knowledge of the present whereabouts of the party. Address a letter in our care, and we will advertise it in THE CLIPPER letter list.

D. L. L., Cohoes, N. Y.

FOUNTAIN HEADS,

I. N. L.,

ANSTON,

ANSTUTZ, and

G. E. B., Phenix.—See answer to A. B. C., above.

M. C., Glens Falls.—Write us a postal card.

J. C., Hoboken.—Write us a postal card.

H. F., Herkimer.—We have no means of knowing.

M. C., Glens Falls.—He was a pointer star. The clique in which he belonged is a matter of opinion. Ben would refer to first, some second class.

ADMIRING.—Since you have so poor an opinion of the performance you accompanied to Coney Island, we suppose no answer is nec'y.

R. B. E., Chicago.—The author has a right to present a copyrighted play without the consent of the owner, and any one is free to do it liable to legal action.

R. T., Brooklyn.—Write to playing vaudeville.

H. H., Brooklyn.—Address the Librarian of Congress, Washington, D. C., through whom all copyrights are granted.

CARDS.

H. P., Bloomington.—The dealer must always settle on one turn before he sees his other card.

M. C. S., Bantic.—It not everything be put into the pot. The fact that no subordinated is to be made added to the ante.

Subscriber.—If the rule of the game was that the dibbler "goes out," or if it was so decided between the players before starting to play, then B and D were right. But in the absence of house rules or a previous understanding A and C were right.

H. A., Wilmore.—If A and B were the only players S wins the pot. If, however, there are more than three, two pairs and a flush will not be rated another pair and the player with the flush will win the pot. Should A and B, making an ante to equal the value of No. 3, pass not continued further for the pot. He loses all the money he has in the pot. It is permitted a sum equal to twice the amount of his original ante which goes into the next pot.

RING.

ADAMS, Toledo.—The fight lasted fifteen rounds.

H. J., Boston.—James J. Jeffries defeated Peter Jackson March 27, 1899, at San Francisco, in three rounds.

MISCELLANEOUS.

J. S., Lexington.—You will have to communicate with the managers of the shows you name.

F. G. H., Mapleton.—Write to the Bureau of Vital Statistics, Washington, D. C.

D. K., New York.—If it purchased the six at $1.75 per dozen after the 4th of March and without consistence or prearrangement with the party from whom he purchased it, he undoubtedly wins.

W. H., Bellingham.—In all regular dice games the six is high and the ace is low.

VERMONT.

Burlington.—At the Strong (Chas A. Grant, manager) week beginning May 28, had a good show. Those headed "Big Stick of Spice," in all probability, was the closing attraction of this season (the second season of the house).

OLGA NETHERSOLE called Dr. Cheesborough, Vt., May 24, en route to Paris. She will appear at the Vaudeville Theatre for two weeks, commencing June 7.

OUR CHICAGO LETTER.

FROM OUR OWN CORRESPONDENT.

Western Bureau
of the New York Clipper,
Room 504, Ashland Block, Chicago.

Changes will occur at three of the down town houses the coming week. The "Jolly Girls and the Moose" come to the Illinois Sunday, May 27; "The Ringmaster" will have an engagement of three weeks at Hopkins' Theatre, opening Monday, May 28, and there will be nine additional changes. Three New York Rose Sidneys and the Cracker opened their season 28.

ILLINOIS THEATRE (Will J. Davis, manager).—"The Lion and the Mouse" is announced as the Summer attraction at this house, opening Sunday, 27. The cast includes: Lionel Ide, Edward S. See, Ada Gray, Florence Gerald, Edith Sharpe, J. R. Barrett, A. S. Lipman, Edward Sherman, Gertrude Quinlan, Frederick Sullivan, Frank Lamb, Jr., Lee Tow, Frank Bolton, Grace Reamer, Arthur Byron, Sue C. Goodwin, in "The Gentler" and "A Race of Gods," did well here the past two weeks.

PEOPLES' THEATRE (Harry J. Powers, manager).—"The Girl in the Hourse" has played to nightly since its opening performance here.—The company is a very capable organization, and includes: Harry Gilfoil, Ben Welch, Jimmy Lucas, Miss Nora O'Brien, Bessie Clayton, Harry Gilfoil, Jr., Master Gilfoil, Louise Gilfoil, Wilfred Lucas, Jack Quimby, George Barr, Ben S. Higgins, Brinsley Shaw, Frank Mooney, Frank Saunders, Jane Veyton and T. Tehamoto. During the Summer Sunday evening performances will be given.

COLONIAL THEATRE (George W. Lederer, manager).—"Forty-five Minutes from Broadway" is still breaking records here, and will no doubt remain until the house is closed, 25. The company is: Fay Templeton, Joe Hetson, James J. Morton and Dorothy Morton are warm favorites here. When "Forty-five Minutes from Broadway" closes 25 the "Independent Idea" will be the attraction.

GRAND OPERA HOUSE (Harry Askin, manager).—The Prince Chap" continues to good attendance. "The Alaskie" follows 27.

HYDE & BEHMAN'S THEATRE (H. R. Hennegar, manager).—Vaudeville continues to be the attraction. The bill: Ben Welch and company, and the chorus give a clever act. Mr. Welch continues to make his a great success. Ida Fuller, the one and only; Raymond Hitchcock, Willa Cy. Wenberg, Eddie Redway, Grace Cameron, Thomas E. Leary, Miss Bonner, Dismas People, Albert Pilington, Henry Lewis, Ada Parsons, Lawrence Rea, Miss Linn Alice Hamilton, Ethel Green, Frank Bush, Miss Arnera, Jeanne Caldwell, Katherine Cooper, Miss Dupree and Chester Kingsley.

CHICAGO OPERA HOUSE (Lyman B. Glover, manager).—Sir Robt. A. Gentry's production of Gracco" has become, since its revision, a thoroughly entertaining show, and should be the cast now includes: Miss Wallace Hopper, Irene Fenwick, Mabel Barrison, Gertrude Slavin, Frank Farrington, Sidney De Grey, Geo Wessing, George Bunny, Edward Lee Brown, Lillian Mosey, Helen Clifton, Ethel Green, Lillian Hall, Ethel Hall, Lillian Hall, Capt and Josephine Sawyer.

LA SALLE THEATRE (M. H. Singer, manager).—"Sergeant Kitty" is proving one of the big-gest box office successes in this city, a most apt nickname in the theory of that word. The fact that "The Umpire" has been on for four weeks does not seem to have affected on the attendance, the crowds keep coming, which is to be answered by the fact that the show is pretty clean from the first to the latter part, and that is when the regular show ends. Sidney Rosenfeld wrote the book, and Raymond Hubbell the music. The latter part of the show is given over to vaudeville specialties and flying swings are rivals for popularity.

AUDITORIUM.—Madeline Le Boeuf and Blanche Ring have been added to the Summer attraction. These two young ladies are members of the Columbia Stock Co., and are playing with a prosperous run at the Columbia. The Columbia Stock Co. will close Saturday night, June 2, and will be succeeded "Children of Men," Monday evening, 25. On the fourth Goodell, the home of stock in this company, will make her first appearance here in "Sweet Kitty Bellairs."

ALHAMBRA THEATRE (James H. Brown, manager).—"A Trown of Thorns" is still the attraction week of 28. Walter Scott, in "Scotty, the Boy Scout," will follow 28 for the week. The Boston Comic Opera Co. will be the attraction the last week of May.

The closing of this theatre for the season has been deferred one week in order to witness the production of "Sergeant Kitty," which was always loads large audiences of appreciative listeners on the week. This house was closed last week, and will close 25 for the season, to be put in shape for engagement.

GRAND THEATRE (William Hoche, manager).—Opening Sunday night, 27, Miss Georgie Mortimer, in "The Old Clothes Man." Miss Mortimer's vehicle was by no means an "A Little Outcast" was the bill, and enjoyed good patronage. This house will be closed 25.

MAJESTIC THEATRE (E. D. Draper, manager).—Mrs. Fiske's "Becky Sharp" will be the first week. Miss Fiske Dudley and his Dinah Girls, who were great success, will follow week of May 28. Clayton White and Marie Stuart will be the attraction week of June 4. Vaudeville will be the policy.

PRINCESS THEATRE (Wilbur Hoche, manager).—Opening Sunday night, 27, Miss Georgie Mortimer, in "The Old Clothes Man." Miss Mortimer's vehicle was by no means an "A Little Outcast" was the bill, and enjoyed good patronage. This house will be closed 25.

OLYMPIC THEATRE (Abe Jacobs, manager).—The Olympic will be closed 25. The bill for the week of 21 was presented here by Rose Sydell and her London Belles and Beaux. Other features were: Sherman and Morrison, Ward and Brunals, Julia Ring and company, Arthur Lee Dow and Thompson, Sandercox and Dow-man, Kennedy Edwards, Charlotte Ravenscroft, Vandilett and Hall, Ward and Vokes, Lovella, the Black Vaughnes, Clever Cooley, Ward and Sweeney and Harry Adler and Electrivue.

CRYSTAL THEATER (Weber Bros., managers).—Augustus Sutherland's Stock Co. will present "Thelma" for week beginning 27. For a week of June 3, "Quincy Adams."

PATTERSON THEATRE (John H. Hogan, manager).—At W. Harris's "Uncle Tom's Cabin" 28, will be the offering here week beginning 27. Last week, "When the World Sleeps."

This theatre closed June 2.

FINLEY THEATRE (Jas. A. Feaney, manager).—Vaudeville continues and will be the policy here for next week commencing with the Sunday matinee, 27. A play, in two acts, entitled "Casey and the Green Sod Club," is the vehicle which will disclose a coterie of vivacious girls and a corps of clever comedians. Thomas Vaughan is now at the company. The Star Show Girls was last week's attraction.

TABERNACLE THEATRE (I. M. Weingarten, manager).—Harry Hastings' Black Crook Jr. Burlesquers are filled here week of 27. This is said to be a rollo entertainment, in which Mlle. Dorree, Hastings and Sheldon, and the La Nelle Troupe of gymnasts offer their specialties. The Hon Tone closed a week of good business Saturday, 26. The Travelers' Stock Co. will start its annual Summer engagement 28.

EMPIRE THEATRE (Jos. J. Rosenthal, manager).—Plenty of burlesque, fare comedy and specialties are the components of the show this week. The Trevedor Burlesquers, a pretty chorus and numerous specialties, will be seen. "Ellen Dede's Reception" and "The Bachelor Ball Room" are the burlesque features, and the Foley Bros., who were formerly with George Primrose: Irwin and Hall, and the Amatos, Harry Hastings, Jr., Sam and Kitty Morton and Ethel Green are listed for specialties. Business is good here.

LOOMIS DIME MUSEUM (William J. Swenson, manager).—The following are booked in the curio hall for week of 28: Nat Na Moore, Chief Thunder Cloud, Princess Wenona, Nelson, the armless pianist; Mlle. Brown, mind reader, and Paige, the clay modeler. In the theatre: Jubal McCoy, Irene Bale, Ethel Bale and Lillian Swenson.

CASINO (Max Wilner and M. Rogers, manager).—Chauncey Moreland, who flew the aeroplane at Dayton, Ohio, will be one of attractions including: High McCorkle, contortionist; Dollie Wilson, sword dancer; Irene McKeever, soubrette, and Bean and Bakin. In the theatre be is: Wines and Dixon, Pearl Leslies, Dan Keating, the Parkers, and Bert Lamont.

WHITE CITY (Paul D. Howe, general manager).—Manager Howe announces that the White City has commenced to boom in advance in the affections of the people. Since the opening, which was the coldest day of the month, the ticket sellers were swamped. The daily attendance has been great that we say the number of consecutive days of last year, even in the most torrid part of the Summer. The park is filled with new attractions. Among the new ones that have been located, Jewell's pavilion, a new dancing academy, which is under the direction of Attractions, Queen and his trained animals furnish the clever element that was the year before at the Trocadero. Mlle. Theo and Midget City are two shows that are the popular attractions of the park.

SAN SOUCI PARK (Leonard Wolf, manager).—This popular park opened Saturday, 26. Much money has been spent in improvements of the park, particularly in the flower beds, shade trees and the electric lighting system. The theatre will be under the direction of Jewell's new vaudeville manager, with a mile of dips and turns: 3dimensional roller coaster, Scenic railway, Zigzag railway, Scenic railway, Shoot the Chutes, Whip, Circle Swing, Merry-go-round, Aerodrome and other attractions will be offered. Kryl's band will be the musical feature.

THE GRAND (Harry Askin, manager).—The speed Saturday, 26, drew a large audience to this house. The bill: Ward and Vokes, Mosquitoes, Sophie the season with a concert, which will be given on Sunday afternoons, to-enforced, immitated and made almost a new world of amusement. On the opening day it opens the season with a bright outlook. Besides the usual attractions there will be an office en masse of pioneers on "Arabian Nights," "Ali Baba" and "Aladdin," and the Grand Opera House Co. will present "Cleopatra and the Wonderful Jew. A giant electric fountain, a Japanese garden, a miniature theatre, motion pictures, the veiriest Parisian Ballet, Hungarian Orchestra, Arcadian and flying swings are rivals for popularity.

Madeline Le Boeuf and Blanche Ring will be added to the Summer attraction week of 28. These two young ladies are members of the Columbia Stock Co., and are playing with a prosperous run at the Columbia. The Columbia Stock Co. will close Saturday night, June 2, and will be succeeded "Children of Men," Monday evening, 25. On the fourth Goodell, the home of stock in this company, will make her first appearance here in "Sweet Kitty Bellairs."

ALHAMBRA THEATRE (James H. Brown, manager).—"A Trown of Thorns" is still the attraction week of 28. Walter Scott, in "Scotty, the Boy Scout," will follow 28 for the week. The Boston Comic Opera Co. will be the attraction the last week of May.

The closing of this theatre for the season has been deferred one week in order to witness the production of "Sergeant Kitty," which was always loads large audiences of appreciative listeners on the week. This house was closed last week, and will close 25 for the season, to be put in shape for engagement.

GRAND THEATRE (William Hoche, manager).—Opening Sunday night, 27, Miss Georgie Mortimer, in "The Old Clothes Man." Miss Mortimer's vehicle was by no means an "A Little Outcast" was the bill, and enjoyed good patronage. This house will be closed 25.

MAJESTIC THEATRE (E. D. Draper, manager).—Mrs. Fiske's "Becky Sharp" will be the first week. Miss Fiske Dudley and his Dinah Girls, who were great success, will follow week of May 28. Clayton White and Marie Stuart will be the attraction week of June 4. Vaudeville will be the policy.

PRINCESS THEATRE (Wilbur Hoche, manager).—Opening Sunday night, 27, Miss Georgie Mortimer, in "The Old Clothes Man." Miss Mortimer's vehicle was by no means an "A Little Outcast" was the bill, and enjoyed good patronage. This house will be closed 25.

PATTERSON THEATRE (John H. Hogan, manager).—At W. Harris's "Uncle Tom's Cabin" 28, will be the offering here week beginning 27. Last week, "When the World Sleeps."

This theatre closed June 2.

FINLEY THEATRE (Jas. A. Feaney, manager).—Vaudeville continues and will be the policy here for next week commencing with the Sunday matinee, 27. A play, in two acts, entitled "Casey and the Green Sod Club," is the vehicle which will disclose a coterie of vivacious girls and a corps of clever comedians. Thomas Vaughan is now at the company. The Star Show Girls was last week's attraction.

TABERNACLE THEATRE (I. M. Weingarten, manager).—Harry Hastings' Black Crook Jr. Burlesquers are filled here week of 27. This is said to be a rollo entertainment, in which Mlle. Dorree, Hastings and Sheldon, and the La Nelle Troupe of gymnasts offer their specialties. The Hon Tone closed a week of good business Saturday, 26. The Travelers' Stock Co. will start its annual Summer engagement 28.

EMPIRE THEATRE (Jos. J. Rosenthal, manager).—Plenty of burlesque, fare comedy and specialties are the components of the show this week. The Trevedor Burlesquers, a pretty chorus and numerous specialties, will be seen. "Ellen Dede's Reception" and "The Bachelor Ball Room" are the burlesque features, and the Foley Bros., who were formerly with George Primrose: Irwin and Hall, and the Amatos, Harry Hastings, Jr., Sam and Kitty Morton and Ethel Green are listed for specialties. Business is good here.

LOOMIS DIME MUSEUM (William J. Swenson, manager).—The following are booked in the curio hall for week of 28: Nat Na Moore, Chief Thunder Cloud, Princess Wenona, Nelson, the armless pianist; Mlle. Brown, mind reader, and Paige, the clay modeler. In the theatre: Jubal McCoy, Irene Bale, Ethel Bale and Lillian Swenson.

CASINO (Max Wilner and M. Rogers, manager).—Chauncey Moreland, who flew the aeroplane at Dayton, Ohio, will be one of attractions including: High McCorkle, contortionist; Dollie Wilson, sword dancer; Irene McKeever, soubrette, and Bean and Bakin. In the theatre he is: Wines and Dixon, Pearl Leslies, Dan Keating, the Parkers, and Bert Lamont.

WHITE CITY (Paul D. Howe, general manager).—Manager Howe announces that the White City has commenced to boom in advance in the affections of the people. Since the opening, which was the coldest day of the month, the ticket sellers were swamped. The daily attendance has been great that we say the number of consecutive days of last year, even in the most torrid part of the Summer. The park is filled with new attractions. Among the new ones that have been located, Jewell's pavilion, a new dancing academy, which is under the direction of Attractions, Queen and his trained animals furnish the clever element that was the year before at the Trocadero. Mlle. Theo and Midget City are two shows that are the popular attractions of the park.

SAN SOUCI PARK (Leonard Wolf, manager).—This popular park opened Saturday, 26. Much money has been spent in improvements of the park, particularly in the flower beds, shade trees and the electric lighting system. The theatre will be under the direction of Jewell's new vaudeville manager, with a mile of dips and turns: 3dimensional roller coaster, Scenic railway, Zigzag railway, Scenic railway, Shoot the Chutes, Whip, Circle Swing, Merry-go-round, Aerodrome and other attractions will be offered. Kryl's band will be the musical feature.

THE GRAND (Harry Askin, manager).—The speed Saturday, 26, drew a large audience to this house. The bill: Ward and Vokes, Mosquitoes, Sophie the season with a concert, which will be given on Sunday afternoons, to-enforced, immitated and made almost a new world of amusement. On the opening day it opens the season with a bright outlook. Besides the usual attractions there will be an office en masse of pioneers on "Arabian Nights," "Ali Baba" and "Aladdin," and the Grand Opera House Co. will present "Cleopatra and the Wonderful Jew. A giant electric fountain, a Japanese garden, a miniature theatre, motion pictures, the veiriest Parisian Ballet, Hungarian Orchestra, Arcadian and flying swings are rivals for popularity.

AUDITORIUM.—Madeline Le Boeuf and Blanche Ring have been added to the Summer attraction

visiting in Chicago and other Western cities.

Worcester.—At the Franklin Square (J. F. Burke, resident manager) week of May 28 will be the farewell week of the Williams Stock Co. They will produce "Miss Hobbs." Miss Nora Bayes, who is with the Jas. K. Kennedy Co., which is to follow the Williams Co., will be seen in the cast. Last week Mr. Williams and his company played "Camille," as produced by Hugo Bernhardt, an excellent patronage. The week of Fourteen Hour," in the title role, and that of Regan (Highlanders) as Duval, showed considerable ability. Mr. Williams did not appear, but his work in directing made the performance a complete success. Week of June 4 the Castle Square Stock Co. will be seen in the Castle Square.

Lynn.—(Music Hall, Woods, resident manager.)—Week of May 28, first three days, Daniel Ryan, in "A Boy Lover." Last three days, "The Fatal Wedding." Week of June 4, "Hamlet" and "Old Jed Prouty." Last week the company produced "We are King," to good advantage.

Park (Harry Earl, C. T. Wilton, manager).—Week of May 7, Carlton-Shorte Players presented "Lena Rivers." Week of May 14, the company played "The Road to Yesterday," to good patronage.

Waters (C. H. Bigelow, manager).—Week of 28 nearly all the attractions will be in full running order. Mr. J. McMahon, the high diver; the Four La Pearls, and the "Wild Beasts" are booked for August attractions. A fireworks display on Decoration Day.

Park (Tom Cassel, H. Bay, Co., management).—Week of 28, one of Jas. Cassel's companies, in the rustic theatre.

Notes.—An amusing demonstration of popularity took place at the Park Sunday, evening of 28, which was the last performance in which Clinton Lepge would make his appearance with the Malcolm Williams Co. He was not only greeted with numerous floral tributes, but was presented with a bathing, a gold watch and a ring. The latter was the gift of rumored that Mr. Lepge would follow Mr. Williams into the same company. John Cassel, head of the Williams Company, has been engaged with the new Franklin Square Stock Co. ..... Mr. Williams and his company will rejoin June 2, after a most successful year and more at the Franklin Square Theatre. The discriminating people of Worcester express their deepest regret at his departure but hope that they may return for the season of 1906-1907.

South Adams.—At the Empire (John F. Sullivan, manager) "As It Was" 27, and the business, and pleased immensely. The attraction stored the scenery in the house, which has been a successful one.

Richmond, (Wm. F. Meade, manager).—The F. M. T. A. Drum Corps (local) presented "Ten Nights in a Bar Room" 24, to excellent business. It was a very creditable performance, and the boys are to be congratulated upon their success. Manager Meade has signed with the new Franklin Square Stock Co. ..... Mr. Williams and his company will rejoin June 2, after a most successful year and more at the Franklin Square Theatre. The discriminating people of Worcester express their deepest regret at his departure but hope that they may return for the season of 1906-1907.

**North

197 Lasalle St., CHICAGO, ILL.
AMERICA'S BEST AND GREATEST
SCHOOL
Endorsed by Press and Public.
6,000 references from all parts of the world.
The Only School Endorsed In Chicago.

STAGE DANCING, ETC.
(Up-to-date in every detail).
Buck, Jig, Skirt, Novel Cake Walk, Specialty, Singing and Acting, Musical Comedy, Grand Opera Ballet, Operatic, Dramatic Art.
ENGAGEMENTS SECURED.
NO FAILURES.
Miss Frances Lee and others.
Circulars Free.
GRAND OPERA HOUSE.
I endorse PROF. HIGGINS as the only Actor and Professional Dancing Teacher in Chicago.
FRED A. WILLIAMS, Theatrical Agent.
Small and Leading Parts Coached.
197 La Salle St., near Madison, Chicago, Ill.

THE "UNION" Malleable Steel Order Now. Union Elevator
STAGE SCREWS
$1.25 per doz.
$2.00 per doz.
Prompt shipment
& Machine Co.,
144-6 Ontario St. CHICAGO.

United States Tent and Awning Co.,
Randolph and Union Streets, CHICAGO, Ill.

CIRCUS CANVASES.
BLACK TENTS Our Specialty.
SIDE SHOW PAINTINGS.

WANTED, FOR
THE HENDERSON STOCK CO.,
Ninth successful season. Never closing. Wagon for Leads. Can also use Sing Illustrated Songs preferred. Juvenile Woman, parts and specialties. Long season. Low but sure money. Pleasant Address
RICHARD HENDERSON, Gotham, Ia.

The House with the Goods and Lowest Prices.

One 1906 STARTEMAN'S CATALOGUE is now ready for distribution. Write for it today. You cannot afford to be without a copy. Mailed free.
LEVIN BROS.,
Est. 1854.
19 N. SOUTH STREET,
30c. per 100. TERRE HAUTE, IND.

WANTED.
BOSS CANVAS MAN
Able bodied, all trades canvas Man, to take charge of tent. Address CHAS. K. HARRIS, Harvard Costume Co., Saltonville, Maine. May 31 to June 2; Gutowsky, Maine, June 4 to 11.

MOVING PICTURE PRINTING.
HENNEGAN & CO. Cincinnati

WANTED QUICK,
THE BIG FILLMORE COUNTY FAIR
TO BE HELD AT PRESTON, MINN.,
SEPT. 25, 26, 27, 28, 1906,
WANTS ORGANIZED CARNIVAL CO.
Also FAIR GROUND ATTRACTIONS.
FRANK J. HAGH, Sec.

TENTS FOR SALE—One 100ft. Top, 40ft. Middle Piece, one 40ft. Top, with 20ft. Middle Piece. Both Tents in good condition. Can be delivered at Evansville, Ind., May 10. Also have for sale good sett, Trained Ponies. Address SUN SHOW, Va. 339 Summit St., Toledo, Ohio.

LADY BAG PUNCHERS.
I want a good one to join out in refined physical culture sketch; plain performance. Address
E. H. WILSON, 16 Sheffield St., Providence, R. I.

WIGS Illustrated, also 48-page Catalogue, 15c. 20th Century Wig Maker. Send stamp for new Price List just out.
THEATRICAL WIG MAKER, 3 Cooper Square, N. Y. The only

Wanted, Vaudeville People, Teams and Sing'g Acts; also people for Minstrel first parts and concerts. Address MAYOR MANAGER GRAND AVE. PARK, Cor. Grand and Mortimer Aves., St. Louis, Mo.

CORNETTIST
Lady and Gent can be used to play 1st and 2d Insist Horns. Location. Address EXPERIENCE, No. 300 Arch Ave., Atlantic City, N. J.

FOR SALE—Revolving Picture Show, complete, with 6 reels of films, Song Slides, 350-candle-power Model, power Edison Projector, stand, chemicals, etc.; Lamb, Class A Piano in fine condition. This entire show cheap for cash. BOX 1099, Boston, Mass.

At Liberty, Double Bass, Tuba
Address M. H. MEDOLLOFF,
No. 16 King Street, Williamsburg, Brooklyn, N. Y.

Wanted, Sketch Team, Good All-Round Comedian, Organ Player, Picture Machine Man. Can use good Dog Act for Office Work. GERMAN MEDICINE CO., Court Inn., Danville, Ill.

BOOK 1906-7 NOW. DON'T DELAY. TRY
ED. F. ADAMS & CO., 127 W. 42d St., New York.

SIEGMAN & WEIL.
77-81 WOOSTER ST.,
(Bet. Spring and Broome), New York
Theatrical Supplies,
Tights, Wigs, & Grease Paints,
In CATALOGUE No. 4.
Gold & Silver Trimmings, Spangles,
In CATALOGUE No. 6.
Stage Jewelry of Every Description,
In CATALOGUE No. 5.
SEND FOR CATALOGUE TO-DAY.
We send goods C. O. D., subject to inspection but require a deposit on all orders.
RED. WHITE.
TENTS.
SCHNEIDER TENT CO.
30 YEARS' EXPERIENCE.
DETROIT - - MICH
J. L. MELLEY, Mgr.
BLUE. BLACK.

WANTED.
CIRCUS ACTS
(AERIAL EXCEPTED),
CLOWNS, COWBOYS, AN ADJUSTER, EXPERT BOOK KEEPER, LADY AND GENT TO DO BREAK AWAY MENACE HORSES.
Address WALTER L. MAIN, Gaiety Hotel, Boston, Mass.

OSMAN Stock Co.
WANTS RELIABLE AND SOBER
DIRECTOR
To play either Juveniles or Characters. Also Juvenile Woman for Summer and next season. We are about to enter on our park engagements. Changes will be made without closing. Send photos, programmes, but particulars as to salaries, which must be reasonable, and state lowest salary first letter. I will negotiate with you. Rehearsals June 11. Opening June 18. Permanent write. JOHN OSMAN, Grd Junc., W. Va.

BURLESQUES
WRITTEN TO ORDER.
"WHEEL QUALITY" CONTRIBUTED.
JAMES MADISON, 46 Manhattan Ave., N. Y.
(Interviews by Appointment.)

Mrs. L. Scheuer,
Evening Gowns a specialty. Stage Dancing Dresses, Tights, Wigs, Grease Paints, Etc. Agent in the Confectionery Department. 307 Fall Dress and Tuxedo Suits, Investment Cases, Prism Albatta in Cream and Tints, Spring Suits and Overcoats, Rain Coats, etc.
Remember our Stores, 916-918 South St., Philadelphia, Pa. Our Branch Store for Ladies' Goods only at 124 W. Market St., Bethlehem, Pa.

HIGH CLASS MAGICAL APPARATUS
At Moderate Prices. Illustrated Descriptive Catalogue Free. New Mammoth Catalogue just issued, 50c., post paid. Also new books on Magic and new list of bargains in Magical Apparatus. Send for catalogue. MYSTO MAGIC MFG. CO., 842 Sixth Ave., New York City.

GOWNS FOR THE STAGE,
SLIGHTLY USED. Any STYLE or COLOR. We have on hand a large assortment of slightly worn Evening Gowns, Dinner, Reception and Tea Gowns. These robes are perfect in every respect, and are especially suitable for wear in HIGH-CLASS DRAMATIC PRODUCTIONS. We have a full line of that Rich Costume for Grand Opera.
MRS. H. STARR, 107 South State St., CHICAGO

Stereoscopic Views,
15 Pictures in the Set; Per Set, $1.50
All interesting, clean, and original. Also 170 different SAN FRANCISCO FIRE and EARTHQUAKE STEREOS, OUR OWN ORIGINAL NEGATIVES. Our Machines used in Arcades and Parks.
Send for list.
19 and 24 Wabash Ave., Chicago.

Ladies' Wardrobist.
Slightly Worn GOWNS for the Stage and Street. Established 1887. Mrs. E. C. PERRY,
219 Rice Island Ave., Chicago, Ill.

BOSTON FILM EXCHANGE.
Second Hand Films, Song Slides, Moving Picture Songs, Rent and Exchange. 264 Washington St., Room 61, Boston, Mass., opp. Adams House.

At Liberty, HARP SOLOIST and ACCOMPANIST
For Concert or Orchestra. Travel or locate in or New York.
LORETTA A. DE LONG,
cor. 9th 42d Street, New York City.

LADY MUSICIANS WANTED.
ALL INSTRUMENTS. ALL YEAR ROUND BUSINESS. DESIRE REHEARSING LADY ORCHESTRA. OKLAHOMA CITY, OKLA.

WANTED, FULL COMPANY
First Class Rep. People who do Specialties, send photos, programs and full particulars in first letter. Can use a good sober Piano Leader. Agent and Specialty Team, with Lady person, good instrument. Address
OWEN HARTLEY, Stuttgart, Arkansas.

2d SUCCESSFUL SEASON.
MR. JAS. A. GALVIN PRESENTS
John Q. Sap Ella Galvin
THE HILARIOUS MUSICAL COMEDY
A BELL BOY
supported by an excellent Company. JOHNNY GALVIN, Prince of Rube Comedians. Rep. ELLA GALVIN as Katy Hogan, NED NELSON and JAS. A. GRADY as Dodgers and Cowgirls. MISS IRENE DREW as the Dashing Widow. JAS. HARRIS as the Talkative Book Agent. AUKER and HANLEY, the Dancing Boys. Some more of our bunch: Geo. Summers, May Morris, Geo. Gordon, Bennie Gibson, Cleo. Hailey, Leo Norman, Bert Sassett, Eddie Bowers, Morris Brun, Dorinda Vela, irene Sherry and the Galvin Sisters. The scenery will be pretty and new. Pat Mayo, Prop. & mgr. Agents, hold 10 days. JAS. A. GALVIN, Mgr. A Bell Boy Co., 625 Ave., McKeesport, Pa., care of J. B. Gelvin.

JULIAN ELTINGE
FEATURED
PALACE - LONDON
O. H. HARRAS, Personal Mgr.
M. S. BENTHAM.

L. CHALIF,
(MEMBER MET. OPERA BALLET COMP'Y).
Is open for engagements as Ballet Master and Conductor of Dances for Musical Comedies, Grand Opera and Spectacles. Permanent address,
163-4 GLADYS BLDG., Chicago, Ill.

Attention, Performers.
SOMETHING NEW and ORIGINAL.
A Comedy Sketch, in two acts, displaying two typical Southern negro characters, and a battle between game cocks, with an exciting finish. The cock fight is arranged so it will be possible to use on any stage, and is perfectly humane in every respect. W. G. MEEKER,
Gen. Del., New York.

AT LIBERTY
FOR SIX WEEKS' ENGAGEMENT OR LESS,
J. FRED HOLLOWAY,
Characters, Heavies.
Van Dyke & Eaton Co. Strovers 1904-05-06
Address Ft. PLEASANT, W. VA.

WANTED,
Shiver Trim, Heavy Man and Leading Juvenile Man, Man and Wife for Specialties. But Preference given those who double brass. Middle-aged Man for Old Men. Must have wardrobe and ability. Long season. No time for useless correspondence. Address
CAPT. CHAS. PRICE,
Care Price's Floating Palace, Water Queen, June 1, Greensborough, Pa.; June 2, Point Marion, Pa.; June 4, Morgantown, West Va.

WANTED IMMEDIATELY,
MUSICIANS
TO ACT AS ATTENDANTS. Work light. Board excellent. Salary $5 per month and steady employment. Married people without encumbrance preferred. Position open for about 10 days. Address JOSEPH UHL,
Rainmaker S. S. Co., Rome, N. Y.

FUTURES.
Future Busts, or Wife Photos for Painters, Fairy Forms, etc., $4.00 per 1,000; 50 cents per 100. Send samples.
FUTURE PHOTOS, for selling or adv. purposes, $10.00 per 1,000, $2.00 per 100, copied from your photo. Samples, 10c.
CARLSON & STUDIO, 1017 N. Broad St., Phila., Pa.

Professionals :
Kortes drives its newest horse-ver; one day with some furniture in, he met a neighbor, who, noticing the furniture, hollered, "Hello, Kortes, are you moving?" Kortes, giving a glance first at the furniture, then at the driver, replied, very modestly: "and the drinks were on the house" Ex-change. Kortes is now driving a Ford. Ask him about it, he will be moving. Posts for "pictures," cops. CHAS. H. OLMS, Middletown, Conn.

WANTED QUICK,
Silent Act, S. and D. Comedian, S. and D. Soubrette, Sketch Team.
Stats all. All must work in acts. Salary positively sure. VERNE SILKWOOD MUS. CO.,
Marcellus, Mich.

Culhane, Chace & Weston's
BOOKING EXCHANGE,
1269-1271 BROADWAY, NEW YORK.
Shows booked right from practical experience. Have the exclusive booking of over 20 Theatres in the best one night stands in the U. S. and Can.
PLACE YOUR ACTS AT ONCE.

EXPERIENCED
AGENT
AT LIBERTY. One night, Rep. or Burlesque. C. A. WATSON, Box 104, Chattanooga, Tenn.

BARITONE.
Young Man would like to join Quartette; all around Comedian. Belongs Comedian and Cornet Soloist preferred. Address COMEDIAN, care of CLIPPER.

FOR SALE—2000, of 9ft. Side Wall, 7 Tents, 16x16, 1 Baker Burner Lamps, complete; set of scenery, all good as new. Address
JOHN ROGERS, 15 Perrin St., Monroe, Mich.

IMPORTANT NOTICE.
Messrs. JOHN DANIELL, SONS & SONS have been informed that several persons are visiting Costumers and Managers, with samples of satins and representing that it is Daniell's Satin.
We wish to say, as a matter of protection, that we employ no agents.
Daniell's Satin can only be bought at our store.
Daniell's Satin is made expressly for us in such large quantities and in so many shades (over 100), that no other firm would guarantee any manufacturer a large enough order to warrant them in putting it on their looms.
We are willing to have any satin microscopically examined in comparison with ours, having full faith that no other can compare with it.
Other satins at our price will not give the wear or satisfaction that the Daniell Satin will.
Don't experiment with inferior satins, it is costly.
We wish to call your attention to our Dress Trimmings, Tights, Gloves, Millinery, Face Paints, Powders, and Make-up Boxes.
Special attention given theatrical orders.
Mail orders filled day received.

John Daniell, Sons & Sons,
Broadway, 8th and 9th Sts., N. Y.
One Minute from Astor Place Subway Station.

BALLAD SINGERS!
FREE! FREE! FREE!
Two Meritorious Ballads that will make good. A Combination of Story and Melody.
"Where the Golden Rod Is Waving, Mollie Dear."
By CHAS. HAHN and JOHANN SCHMIDT.
Latest and Most Popular Rustic Ballad. Sung and whistled everywhere.
"When You Are Old and Gray."
By RICHARD C. GILLMORE. The prettiest and sweetest home ballad on the market. Will always live.
FREE! To Professionals enclosing late Professional Programme. Cards and Amateur Minstrel Programmes not recognized. FREE! Orchestrations for the asking.
BREHM BROS., Erie, Pa.

WANTED, FOR
J. D. CHUNN'S GREATER UNCLE TOM'S CABIN CO.,
Trombone and Cornet to double Stage or Second Violin, MAN FOR TOM to double Brass. Also want good SOBS CANVAS MAN that knows how to handle a Tom Show. WIL ADVANCE TICKET to people I know. Address J. D. CHUNN, Box 286, Carrollton, Mo.

WANTED, REPERTOIRE CO.'S
CENTRAL PARK, DIXON, ILL. - - - OPENING ATTRACTION.
WEST END PARK, - - - CHAMPAIGN, ILLINOIS.
OPEN JUNE 10.
WANT PIANIST FOR DIXON. Address J. KERSELL, Champaign, Ill.

WANTED,
Specialties and Burlesque People
For SUMMER STOCK, immediately, at STAR THEATRE, TORONTO, CAN. Address
JOHN GRIEVES.

There's a Home in Old Kentucky.
A NEW SONG OF PATHOS.
Dedicated to The Kentucky Horse Coming. Professional copies and orchestrations sent on receipt of program and 10 cents postage.
EASTON PUB. CO., 4470 Easton Ave., St. Louis, Mo.

THE CRESCENT COMEDY CO.,
WANTS, for Summer and Regular Season,
USEFUL REPERTOIRE PEOPLE, COMEDIAN
That can Sing and Dance. Also General Business People. Must have first class wardrobe, both modern and opera cut. Summer season opens June 18. Regular season, Aug. 25. State age, height, weight, and lowest salary. Address B. A. BERGMAN, Portland, Ind.

TO BURLESQUE MANAGERS.
The King of Kokomo
A TWO ACT COMEDY. By BILLY ALLEN.
A Big Hit from Coast to Coast, with Miss New York Jr. Co. Have a new one for next season with lots of Good Comedy, and all scenic and electrical effects. Will sell Stock Comedies and Good Women for the principal parts. Address BILLY ALLEN, 315 North St., Riverside, Wash., Ind. P. S.—Ask the managers regarding the KING OF KOKOMO. We had the goods and got the coin y.

WANTED, FOR
ROSABELE LESLIE CO.
COMEDIAN and SOUBRETTE with specialties. HEAVY MAN, MAN for JUVENILES, and LIGHT COMEDIAN. Must have strong line of other specialties. SKETCH TEAM that can play parts. Also CORNETTE, SCENIC ARTIST. Can also place strong VAUDEVILLE NOVELTY. Kindly state lowest salary first letter. Long season. Jerry on.
218 ALLEN, Mgr., Suite 305, 1402 Broadway, N. Y.

GRAND OPENING,
GUVERNATOR'S MAMMOTH PAVILION THEATRES, MONDAY, JUNE 4, 1906.
WANTED, all kinds of Feature Acts. No Act too large for this house. Low Rents, rated address. D. J. LAHEN, Proprietor. ERIE, Penn. Benj. Manager.

RELIABLE PROFESSIONALS making one night stands, to carry our line of advertising novelties, which are used in 20,000 retail stores in America. Each one is a useful article, and easily be made to advertise the business in your town of from one to five hundred dollars. Write for our plan. Don't confuse us with other concerns that offer you something for nothing. We mean business. Address
J. F. BUTLER MFG. CO., Cincinnati, O.

TABLE OF CONTENTS.

	Page.
Miss Clipper's Anecdote, Etc.	406
Sixth Month	406
World of Players, Recently Dead	406, 407
Features of the Weekly Sheet—Illustrations	407
Vaudeville Gossip	408
Sporting Life	408
Chicago Letter	410
Frank Hall—Sketch	410
On the Road	410
Letter List	410
Clipper Authors	410
Vaudeville Route List	413, 414
Opera Inc (ad)	414
Summer Parks	414
New York Clippers	414
San Francisco Letter	414
Cards of Professions	415
Under the Tents	415
Miscellaneous	416

THEATRICAL CORRESPONDENCE.

Connecticut	410
Massachusetts	411
California	411
Pennsylvania	411
Michigan	411
Indiana	411
Colorado	411
Wisconsin	411
District of Columbia	412
New Hampshire	412
New Jersey	412
Maryland	412
Maine	412
Illinois	412
Utah	412
Connecticut	412
Missouri	412
Pennsylvania	412
Kansas	413
Oregon	413
Maryland	413
Tennessee	413
Kentucky	413
Ohio	413
West Virginia	413
Indiana	413
Virginia	413
Kansas	413
Rhode Island	413

LATEST BY TELEGRAPH.

SAN FRANCISCO TELEGRAM.

FROM OUR OWN CORRESPONDENT.

The Orpheum opens at the Chutes Monday May 27, with the following bill: Elizabeth Murray, Bailey, Austin and company, Chris-topher Jahl, Cannon and Willard, Valerie Bergere, Eva Mudge, Mosher, Hayes and Mosher, Clifford and Burke, and motion pictures.

NOTES.—As chairman of the sub-committee on theatres, etc., William F. Leahy has presented his report to the joint committee of building laws. It is a very comprehensive document of value to any one in the line of theatre erection of such structures. In the past theatres have been permitted of such construction that the roofs have been supported by the exterior walls. The Vaudeville Theatre was constructed in this manner, and the earthquake wrecked it. It will be filling outward and letting the roof down through the building. In future this will not be permitted. The building laws will now require that all walls and all parts of the constructional framework will be fireproof in theatre structures. The exterior walls of brick or such other material as may be selected, will have no functions in the future other than to keep out the elements and give the buildings whatever of architectural attractiveness may be sought. The other purposes submitted by sub-committees of various committees on building laws will be of slight change only if made to the existing ordinances. Another resident manager controls the Orpheum, accompanied by his wife as was good fleet on an extended vacation during his absence on his position will be filled by Phil Hastings, the popular press representative of the house.

FROM OTHER POINTS.

Cold, Rainy Weather Interferes with Out Door Amusements.

PHILADELPHIA, May 26.—Rainy weather has interfered with business at the parks, reality big in the crowds at the theatres are with one exception. "Hoosier" began its sixth week with a crowded house at the Chestnut; "Checkers" in its fourth and last week, had a fine house at the park. . . . "The Tourists," in its final week at the Lyric, drew well. . . . Keith's 2,400 capacity is being filled and a well filled house at the matinee. . . . Bertha Creighton, in "Camille," received a hearty welcome at the Walnut. . . . Lew Dockstader's Minstrels opened to a fine house at the Broad. . . . Lydell's 3,000 capacity is being filled at the Nixon. . . . New York Belles at the Trocadero. . . . "Darkest South," at the Casino, had profitable patronage.

BOSTON, May 26.—Henry Miller and Margaret Anglin presented "Lord Quex" for the first time on any stage, at the Majestic, to a large house. . . . "Hoosier Romeo" opened auspiciously the final week of the season at the Globe. . . . A fresh company of players will were "Miss Dunk's Defense," at the Bowdoin Square. . . . "Sag Harbor" opened to good big business at the Grand Opera House. . . . Burlesque houses did well, and vaudeville at Keith's and the Howard moved to busy many. . . . The Tremont will be dark until Wednesday afternoon, when "Way Down Now" will have its premier.

KANSAS CITY, May 26.—The sudden cold weather had a good effect on the theatre goers, "Hoosier Romeo" at the Grand, in the last two big houses. . . . The Woodward Stock Co. in "Sapho" had a fine audience at the Auditorium opening. . . . The Orpheum Stock Co. Lang, Dix Farnes and all the old favorites received ovations, before packed houses. . . . Thos. Thorne drew well at the Gillis, and the New Casino drew fine houses in their "Gaiety . . . In spite of the weather, a record breaking crowd turned out for the opening at Fairmount Park. All the concessions did well, and especially the Japanese Pagoda. Music was by Creatore's Band. . . . Forest Park big crowds heard the Royal Hungarian Tzimar Band and Lew Dockstader's Theatre Louise Brehmay was the headliner. . . . Vaudeville and motion pictures on head at Electric Park, to enjoy Riley's Band. . . . and in the German Village, Verdi's Band and Wilbur scored a hit.

CINCINNATI, May 26.—Riverview, Sans Souci and Chutes opened Saturday, despite cold weather, to big crowds. . . . "Sag Harbor" at the Mozart, at the Hillside "The Singer Kid" at the Lyric, and "Darkest Russia" and "Wildwood" at the Great Southern, were fine-day openings. Current attractions are: "The Priest Chef," at the Grand; "The Heir to the Hoorah," at Powers; "The Student King, at the Buckingham; "Footpaths Minutes from Broadway," at the Colonial; "The Three Graces," at the Chicago Opera House; "Jolly Bonkers," at the Garrick; "Old Timers," at the La Salle; "Hoosier Romeo," at the Alhambra; "Sweet Kentucky Rose," at the Standard; "Under Tom's Cabin," at the Criterion; "Dolan," at the Empire; "The Big Clothes Man," at the Bijou; Adler's Hidden Company, at the Academy; vaudeville at the Majestic and Olympic, and burlesque at the Folly, Trocadero and Empire. White City is doing big business.

WASHINGTON, May 26.—Lena Park, the new comer, under the direction of Frederick Ingersoll, and management of George H. Gill opened in a blaze of glory last night, and the crowds that filled the house to the doors, the record was a large and enthusiastic in its greets. . . . Odette Tyler's stock presented "The Adventures of Lady Ursula," at the Belasco, to a full house. . . . The day Standing Stock, at the Columbia, presented "Hill Waters Run Deep," before a large audience. . . . Rose Melville, in "Sis Hopkins" opened the last week of the season at the Academy, to S. R. O. . . . The High School Girls filled the Lyceum twice yesterday. . . . The Gentry Brothers' Show opened a week's engagement on the circus lot to two big audiences.

CINCINNATI, May 26.—Tuesday night the curves opened at the Pavilion Theatre last night, where the Horse Block Co. put on "Under the Lion's Paw." . . . Two outdoor openings took place in Ashland, one, with the Lasley Lagoon, in Kentucky, escaped. . . . Rain fell in large everywhere. . . . At Coney Island and Chester Park vaudeville ruled. . . . At the Co. Crowley's Dixie Land Minstrels.

LOUISVILLE, May 26.—In spite of the Sunday opening few accumulated for 27 Primitive Party Park and Riverview opened Sunday to the largest crowd this season.

MINNESOTA.

Minneapolis.—At the Metropolitan Opera House (L. N. Scott, manager) moving pictures, showing in detail the scenes of the earthquake at San Francisco, showed to very good business May 20-25, as did also Lottie Gilfallin, in "Coach Kate," 24-26. Swedish Dramatic Club 27-30. Nat C. Goodwin 31-June 2. Perrin Stock Co. will open an engagement for the Summer, beginning June 3, with Florence Rome as leading lady. The Perrin Stock this company will present. Grand Week.

HIGH OPERA HOUSE (T. L. Hays, manager).—"Dixie Boys" Baited" to a fair business May 20 and week. "When Knighthood Was in Flower" 27 and week. "The Wife's Penalty" next week.

LYCEUM (J. C. Speer, manager).—"At the Rainbow's End," by Franklin Fyles and Ralph Stuart was placed in good shape May 20 and week. "Confusion," a farce comedy, by Frederick Ingersoll, opens for a Summer engagement next week.

UNIQUE (John Elliott, manager).—Bill for 20 and week: J. J. Sullivan, Ryan Dempsey, Lauard and Southern, the Vishers, Ben Mahony, the Great Eldridge, Dorothy Le Fleur and motion pictures. Fair business 21 and week.

DOWNY (W. A. Singer, manager).—The house closed to very good business for the week. The theatre closed Saturday evening, May 26, for the season.

NOTES.—Manager Palmer has completed with new specialties Saturday, May 26, for the Summer.

BELLE-PLAINE CIRCUS, afternoon and evening May 26, was not able to accommodate the crowds who endeavored to witness the performance.

St. Paul.—At the Metropolitan Opera House (L. N. Scott, manager) Alberta Gallatin, in "Cousin Kate," to fair business May 20-25. San Francisco earthquake and fire motion pictures 26-30, opening to S. R. O. Dockstader's minstrels 31-June 2. "Lights of Gotham" and "In a Rose of Glory," the Spooner Stock Co. 3-9. Nat C. Goodwin 10-12. Swedish Dramatic Club 13-16. Stock will conclude the season. There will be no stock at the house during the Summer, the Grand having the George Fawcett Stock Co.

GRAND (Thos. L. Hays, manager).—Virginia Drew Trescott, in "Sweet Kentucky Rose to Flower," supported by a fine company, to S. R. O. May 20-25. Big piece of scenery of the Golden Gate for use in "Sweet Kentucky Rose." Beginning with week of June 17, and continuing for the Summer season, the Grand Stock Co., in repertory.

PALACE (J. H. Rice, manager).—San Francisco earthquake pictures, in conjunction with Sam Dorsey's Big Show, to fine business week of May 20. This engagement closed the season at this house. Palace will remain closed until about the middle of August, when the season has been definitely decided upon.

GAYETY (Charles Freck, manager).—Business very good week of 21. New bill for week of 28: Cleo Savage, Yvo Stanley, Delno Trio, Ollie Young and Co., Wm. Gilbert and company, Street Davis, Lillian Burnell, Bell & Richards, Fairyland, Paterson, N. J., 28-June 2; Lyric, 3-9.

ORPHEUM (Sullivan & Considine, managers).—Bill for week of 28: Cleo Savage, Yvo Stanley, Delno Trio, Ollie Young and Co., Wm. Gilbert and company, Street Davis, Lillian Burnell, Bell & Richards, Fairyland, Paterson, N. J., 28-June 2; Lyric, 3-9.

Duluth.—At the Lyceum (C. A. Marshall, manager) Frederick Wards, May 22, 23, to small business, presented "Jane Eyre" to fair business 24-26.

MACCRACKEN (W. H. Longmeet, manager).—The John L. Sullivan Co., week of 21, had fair business.

GRAND (Fred Nuffield, manager).—Bill for week of 28: Cleo, Jay Juggler; Edith Donby and company, Hickey Brothers, Lillian Kingsley, Arnando Bros., Lee Harrison and company, Kinodrome motion pictures.

NOTES.—Adelaide Thurston will spend the Summer in Duluth, with her mother. . . . The Grand Stock closed its season last week, and will be at home with her mother, in Duluth, for the Summer.

TEXAS.

Ft. Worth.—At White City (Jake Sweet, manager) the opening of the White Rose Theatre by Dan Quinn's Minstrels to Uproar Co., May 28, resulted in a packed house. . . . "The Alkahi" was played to a packed house. . . . "The Alkahi" was played to a pleasing bill. A slightly change of programme will be announced for Sunday, opening with a drawing will.

NOTES.—Frank De Rosse, manager).—"A Study in Scarlet" was the bill to S. R. O. Specialties offered by Rob Hinsville, in his monologue, and Ben Cooper, in his songs, were the features. . . . Vaudeville will be concluded: Mills and Co., Fonzie Woods, Jack Wilson, Dan Gilmore, Lillian Kingsley, Fay Delmar, Will and Kitz Monthly, Lulu Beaumont, Ed. Lee Wrothe and Co., Dot and Lulu Lawton. Business is booming.

Houston.—At Turner Hall Billy Wilkinson's Minstrels, to S. R. O. May 20, mammoth proportions. K. of P.'s, Knights of Pythias, Carnival Company, with Ed. Ridgar, as Director General, opened to S. R. O. business. Show on the Hotel Jim Crowes and Rube Bands headlined the parade. Big crowds.

HIGHLAND PARK THEATRE (Harry Von De Mark, business manager).—Bill for week of 28: Ward and Vokes, Ward Brothers, Ben Deely and company, Ben Deely Trio,

Herrmann; Orient, Fall's, Worcester, Mass., 26-June 2.
Heuppy & Graham, Hollywood Park, Dallas, 26-June 2.
Hibbert & Rogers, Winona Beach Bay City, Mich., June 2-9.
Henry & Francis, Keith's, Phila., 26-June 2; Bijou Theatre, Scars Park, Youngstown, O., 28-June 2.
Holman, Capt. Sidney, At Pecos Park, Pana, Ill., 26-June 2.
Hoffan, Fred, Wonderland, Muskegon, 26-June 2.
Hills & Wilson, Keith's, Phila., 26-June 2.
Hibbert & Warren, Electric Park, Kansas City, Mo., 26-June 2; Empire, Des Moines, Ia., 4-8.
Hoyt, Waldron & Lewis, Lyric, Dallas, 26-June 2; Crystal, Bisbee, Ariz., 4-8.
Hittman, Geo., Elks, Kalamazoo, Mich., 26-June 2.
Hanson, Harry, Family, Scranton, Pa., 26-June 2; Family, Wilkes-Barre, 4-8.
Hamilton, Hallen, Elks, Canton, O., 26-June 2.
Howland, Chaney Park, Cincinnati, 26-June 2.
Hoey & Lee, Alhambra, N. Y. C., 26-June 2.
Hall, Ali, Hoyt Inn, Fox, Chicago, 26-June 2.
Howard & North, Auditorium, Lynn, Mass., 26-June 2.
Howard Bros., Empire Tour, Pan, 26-June 2.
Hodges & Launchmere, Cleveland, 26-June 2.
Hoyt, Eddie, Irwin, Goshen, Ind., 26-June 2; Crystal, Elwood, 4-8.
Hillman, Geo., Bijou, New Orleans, La., 26-June 2.
Hughes, Mr. & Mrs. Nick, Family, Paterson, N. J., 26-June 2.
Hardeen, Crystal Park, St. Joseph, Mo., 26-June 2.
Hughes, Gene, Auditorium, Lynn, Mass., 26-June 2; Bijou, Fall River, 4-8.
Hy Gorrenzie, Atlantic City, N. J.
Hoyt, Shaw & Texeira, 26-June 2.
Imperial Japanese Quartet, Circus Corty Atakoff, Osnabruck, Ger., 26-June 30.
Irwin, Flo, Majestic, Milwaukee, 26-June 2; Empress, Chicago, 4-8.
Irwin, John W. Temple, Ft. Wayne, Ind., 26-June 2; Grand, Marion, 4-8.
Jacobs, Chas. M., Ft. Orettal, N. Y., June 2-9.
Jones & Deyo, A. & S., Bijou, Saginaw, Mich., 26-June 2.
Jacobs & Sprout, Lexington, Ky., 26-July 2; Empire, Toledo, 4-8.
Jones, Tom, Mineral Crystal, Detroit, 26-June 2.
Jacobs' Dogs, Shea's, Buffalo, 26-June 2.
Jessop, Hart, & Co., Lakeside Park, Terre Haute, Ind., 26-June 2.
Jackson & Mathews, G. O. H., Grand Rapids, Mich., 26-June 2; Majestic, Chicago, 4-8.
Johnson & Wells, Co Rutherer, Bridgeport, Conn., 26-June 30.
Johnstone, Musical, Tower, Blackpool, Eng., 26-June 30.
Jones, Irene, Bijou, Appleton, Wis., 26-June 2.
Jones, Walter, Keith's, Phila., 26-June 2.
Jones & Mack, Proctor's 58th St., N. Y. C., 26-June 2.
Jones & Sutton, Quicksilvered Park, Worcester, Mass., 26-June 2; Proctor's, N. Y., 4-8.
Jones & Rose, Park, Youngstown, O., 26-June 2.
Julian, Theo., II. & N. N. Y. C., 26-June 2.
Kaye Bros., Hodgen's Park, Cincinnati, 26-June 2.
Kelso & Leighton, Empire, Toledo, O., 26-June 2.
Kennedy & Rooney, Orpheum, Boston, 26-June 2.
Kennedy, Frank & Holmes, Orpheum, Los Angeles, Cal., 26-June 2.
Kemp & Pearl, Olympic, Chicago, 26-July 2.
Keeler, Dorothy, Moore's, Portland, Me., 26-June 2.
Keith, Walter C., Keith's, Phila., 26-June 2; Keith's, Boston, 4-8.
Kerf, Leon, Gennany Park, Cincinnati, 26-June 2.
Kingston & Wells, On Rollercoast, Bridgeport, Conn., 26-June 30.
Kennedy & Wilson, Atlantic City, N. J., 26-June 2.
Kharan & Cole, Dominion, Winnipeg, Can., 26-June 2; Empress, Chicago, 4-8.
Kinglin, Vincent, Forest Park, Little Rock, Ark., 26-June 2.
King, Mr. & Mrs. Sam, Standard Park, Steubenville, O., 26-June 2.
Kinahan Troupe, Casino, Norfolk, Va., 26-June 2.
Kelly & Mack, Orpheum, Los Angeles, 26-June 30; Empress, Chicago, 4-8.
Kinney & Hollis, Poli's, New Haven, Conn., 26-June 2.
Kirkwood Japs, Colonial, N. Y. C., 26-June 2.
Kluting's Animal Circus, Hippodrome, Paris, 26-June 2.
Klein & Sinclair, Majestic, Chicago, 26-June 2; Olympic, Chicago, 4-8.
Kelly & Drew, Poli's, New Haven, Conn., June 2-9.
Kaufmann, Boy, Coney Island, Cincinnati, 26-June 2.
Kelly & Marion, Thayer's Park, Amsterdam, N. Y., 26-June 2.
Kohl, Gus & Marion, Grand, Tacoma, Wash., 26-June 2.
Kohr, Harry J., Lyceum, Boston, 26-June 2.
Kennedy & Nelson, Majestic, Milwaukee, 26-June 2.
Lorin & Dunn, Henderson's, Coney Island, 26-June 2.
Lyon, Ted, Lake Shore, Lake Shore, Mich., 26-June 2; Riverside Park, Akron, 4-8.
La Under & Wentworth, Majestic, Milwaukee, 26-June 2; Majestic, Chicago, 4-8.
Lee, Jack, Majestic, Harrisburg, Pa., 26-June 2; U. O. H., Pittsburg, 4-8.
Laurett & Flores, Haunted Park, Meriden, Conn., 26-June 2; Fleisher's Park, Worcester, Mass., 4-8.
La Belle, Leopard, & O. H., Grand Rapids, Mich., 26-June 2; Majestic, Chicago, 4-8.
La Rose, The, Henderson's, Coney Island, N. Y., 26-June 2.
La Mount & Pantello, A. & S., Boston, 26-June 2; Syracuse, N. Y., 4-8.
Lee, Lasky & Lorraine, Ivy Nolens, La., 26-June 2.
Lavoie & Cross, Colonial, N. Y. C., 26-June 2.
La Delma, Paulette, Vineland Park, Newark, N.J., 26-June 2.
La Hoen, Leo, Chester Park, Cincinnati, 26-June 2.
Lamont Trio, Idora Park, Youngstown, O., 26-June 2.
Larimer, Edith, Olympic, Chicago, 26-June 2.
Langdon, Hattie, Park, Terre Haute, Ind., 26-June 2.
Lamont, Hilda, Victoria, N. Y. C., 26-June 2.
Leonard, Gus, Proctor's, Albany, N. Y., 26-June 2; Proctor's, Newark, N. J., 4-8.
Lee, Frank & Bessie, Hamilton, O., 26-June 2; Lima, 4-8.
La Vere & Varies, Riverside Park, Montreal, Can., 26-June 2.
Lee, Tom, Fox, Poli's, Pal's, Worcester, Mass., 26-June 2; Victoria, N. Y., 4-8.
Le Roy, Mario, Fairyland, Paterson, N. J., 26-June 2.
La Rose, Three, Hamilton, Bermudas, 26-June 2; Lyric, Norfolk, Va., 4-8.
La Vier, Fabor, Fabor's, Troy, N. Y., 26-June 2.
Leonard & Louie, Star, Cripple Creek, Col., 26-June 2; Col. Sligo, 4-8.
Le Pages, Great, Havana Beach, Bay City, Mich., June 2-9.
Leonhardt, Al, and Grace Park, Terre Haute, Ind., 26-June 2.
Le Roy, Al, Imperial, Coney Island, Skin., 26-June 2.
Leonard, Jessie, Hippodrome, N. Y. C., 26-June 2.
Lamont Trio, Lakeside Park, Dayton, O., 26-June 2.
Leslie, Geo. W., Grand, Pana, Ill., 26-June 2.
Lemon, Burt, Casino, Norfolk, Va., 26-June 2.
Leonard & Phillips, Casper's Park, Jersey City, N. J., 26-June 2.
Lee, Harry, Orpheum, Manhattan, Norfolk, Va., 26-June 2.
Le Hoi & Allerton, Majestic, Chicago, 26-June 2.
Lewis, Al, Crystal, Detroit, 26-June 2.
Lilliam, Countess, Bijou, Pana, Ill., 26-June 2.
Lockett, Keith's, Phila., 26-June 2; Keith's, Boston, 4-8.
Lorette, The, Trailer's, N. Y. C., 26-June 2.
Lane, Mercer, Hippo, Duluth, 26-June 2.
Lockett (4), Keith's, Phila., 26-June 2; Keith's, Boston, 4-8.
Lorraine, Lillian, Orpheum, Los Angeles, Cal., 26-June 30.
Lyons & Yosco, Grand, Hartford, Conn., 26-June 2; Grand, Worcester, Mass., 4-8.
Lyons & Lyons, Majestic, Chicago, 26-June 2; Majestic, Milwaukee, 4-8.
Lyons & Parker, Star, Atlanta, Ga., 26-June 2; Grand, Macon, 4-8.
Lyons & Lyons, Majestic, Chicago, 26-June 2; Majestic, Milwaukee, 4-8.
Lyons & Parker, Star, Atlanta, Ga., 26-June 2; Grand, Macon, 4-8.
Lowe, Lillian, Keith's, Phila., 26-June 2.
Lorraine & Dudley, Bijou, Saginaw, Mich., 26-June 2.
Lorraine, Wm. & Co., Keith's, Boston, 26-June 2; Keith's, Phila., 4-8.
Lorraine & Dudley, Bijou, Saginaw, Mich., 26-June 2.
Lorraine, Wm. & Co., Keith's, Boston, 26-June 2; Keith's, Phila., 4-8.
Lorraine & Gardner Co., Proctor's 23d St., N. Y. C., 26-June 2.
Lillian Bros., Hollywood Park, Berlin, 26-June 2.
Lillian Bros., Fairyland, Paterson, N. J., 26-June 2.
Lister & Flack, Walbert, Memphis, Tenn., 26-June 2.
Lester & Campbell, Proctor's 58th St., N. Y. C., 26-June 2.
Lester, Al, & Co., & Two Johnsons, H. & S., N. Y. C., 26-June 2.
Lasile, Peter J., Main St., Peoria, Ill., 26-June 2.
Lewis & Chapman, Keith's, Phila., 26-June 2; Keith's, N. Y. C., 4-8.
Lewis & Green, Bijou, Saginaw, Mich., 26-June 2.
Mook Minstrels, Dubois, Pa., 26-June 2.
Mahoney & Auburn, Majestic, Chicago, 26-June 2; Majestic, Milwaukee, 4-8.
Mantell & Thomas, Hotel Park, Peru, Ind., 26-June 2; Crystal, Elwood, 4-8.
Mahoney, Will, Shea's, Buffalo, 26-June 2.
Stevens & Mansfield, Keith's, Cleveland, 26-June 2; Keith's, Phila., 4-8.
Mack & Walker, Keith's, Phila., 26-June 2; Keith's, Boston, 4-8.
Mantell, Billy, Music Hall, 26-June 2.
Mack & Mack, Monumental, Baltimore, 26-June 2.
Mack & Walker, Shea's, Buffalo, 26-June 2.
Murray, Elizabeth, Shea's, Buffalo, 26-June 2.
Mayo, Edna, Shea's, Buffalo, 26-June 2.
Mills & Smith, Keith's, N. Y. C., 26-June 2.
Mack, Emily, Majestic, Chicago, 26-June 2.
Mack, Willard, Majestic, Chicago, 26-June 2.
Mack & Williams, Majestic, Chicago, 26-June 2.
Mack & Orth, Majestic, Chicago, 26-June 2.
Mack & Walker, Majestic, Chicago, 26-June 2.
Mack & Mack, Majestic, Chicago, 26-June 2.
Mack & Mack, Majestic, Chicago, 26-June 2.
Mack & Mack

W. H. Bradbury, secy. Riley, Riley County Agricultural Society Fair, J. 28-31; H. E. Hoover, secy. Stockton; Rooks County Fair, J. 26-29; T. L. Williams, secy. Smith; Clarke, Smith County Fair, A. 23-24; M. A. Dimond, secy. St. John; Stafford County Fair, J. 22-24; P. O. Gray, secy. Scranton; Shawnee County Fair, A. 29-31; J. Fisher, secy. Sterling; Rice County Agricultural and Live Stock Fair, J. 28-31; Sterling Agricultural Society, Utica; Ness County Agricultural Association, Ness City; Webster Fair, secy. Webster; Wyandotte Agricultural Society Fair, J. 21-24; Eugene Ebbins, secy. Winfield, St. Mary Valley Agricultural and Live Stock Fair, J. 5-12; W. J. Wilson, secy.

MASSACHUSETTS.—Amesbury and Salisbury Fair, S. 25-27; Edward W. Grange, secy. Amherst, Hampshire Fair, 18; A. J. Reed, secy. Athol, Worcester North-west Fair, S. 4; Frank Whitcomb, secy. Barnstable, Barnstable County Fair, S. 25-28; M. Crocker, secy. Barre, Worcester Central Fair, S. 11; Henry Harrington, Hamilton Fair, 26, 27; Fred J. Fuller, secy. Hingham, Hingham and Hortieultural Fair, J. 29-30; William H. Thomas, secy. Lowell, Middlesex North Fair, S. 4-7; C. H. Chaney, secy. Marshfield, Marshfield Horticultural Fair, A. 22-24; I. H. Hatch, secy. Middleboro, Middleboro Fair, S. 5-6; J. S. Pierce, secy. Nantucket, Nantucket Agricultural Fair, S. 18-21; E. W. Bone, secy. Northampton, Hampshire Fair, 12, 13; J. Herbert Leonard, secy. Otterbein, Deerfield Valley Fair, 13, 14; S. W. Hawkes, secy. Osmington, Hillside Fair, 26, 27; S. F. Bowker, secy. Princeton, Worcester East Fair, S. 18; Warren Thomas, secy. Rockport, Cape Ann Fair, 26, 27; Gloucester, 28, 29; G. O. Davis, secy. Sandwich, Barnstable, Plymouth County Fair, 19, 20; Henry J. Smith, secy. South Barrington, Housatonic Fair, 26, 27; Fred J. Fuller, secy. Hingham, Hingham and Hortieultural Fair, J. 29-30; William H. Thomas, secy. Lowell, Middlesex North Fair, S. 4-7; C. H. Chaney, secy. Marshfield, Marshfield Horticultural Fair, A. 22-24; I. H. Hatch, secy. Middleboro, Middleboro Fair, S. 5-6; J. S. Pierce, secy. Nantucket, Nantucket Agricultural Fair, S. 18-21; E. W. Bone, secy. Northampton, Hampshire Fair, 12, 13; J. Herbert Leonard, secy. Otterbein, Deerfield Valley Fair, 13, 14; S. W. Hawkes, secy. Osmington, Hillside Fair, 26, 27; S. F. Bowker, secy. Princeton, Worcester East Fair, S. 18; Warren Thomas, secy. Rockport, Cape Ann Fair, 26, 27; Gloucester, 28, 29; G. O. Davis, secy. Sandwich, Barnstable, Plymouth County Fair, 19, 20; Henry J. Smith, secy. South Barrington, Housatonic Fair, 26, 27; Fred J. Fuller, secy. Hingham, Hingham and Hortieultural Fair, J. 29-30; William H. Thomas, secy. Lowell, Middlesex,

JEROME H. REMICK & COMPANY

45 WEST 28th ST., N. Y.
57 CLARK ST., CHICAGO.
10 WITHERELL ST., DETROIT.

THE GREATEST OF ALL BALLADS

WHEN THE MOCKING BIRDS ARE SINGING IN THE WILDWOOD

There Are Ballads, and Then More Ballads, But There Is But ONE Ballad To-day That Is a Big Hit in Every City, Town and Village in the Country. If You Sing Ballads, This Song is the One. The Most Beautiful Slides Ever Made for a Story Ballad.

A NOVELTY SUMMER MARCH SONG

ALICE, WHERE ART THOU GOING?

A SUMMER MARCH SONG.

There Are Summer Songs and Then Summer Songs, But This Song is the "Pick" of Them All, Because It is a Novelty MARCH Song, and Entirely Different from All Other Summer Songs. Most Summer Songs Are WALTZ Songs. This One is a March Song. Remember When You Write to Mention the Summer March Song.

45 WEST 28th ST., N. Y.
57 CLARK ST., CHICAGO.
10 WITHERELL ST., DETROIT.

JEROME H. REMICK & COMPANY

TENNESSEE.

Memphis.—At Hopkins' Rest End Park (A. H. Morrison, manager) the attendance was very large the entire week of May 21. The offerings in the specialty included: Lizzie Evens, assisted by Harry Mills; Sisters Mowatty, John Birch, Morris Twins, and the Rhodromes.

FAIRYLAND PARK (James L. Olive, manager).—A fair attendance prevailed week of 26. "David Harum" was presented by the Lonergan-Snow Co., with good success. Mr. Lonergan as John Hunn proved a capable impersonator of the character, and pleased to his satisfaction. The Bill: "If and Now."

HUGHI (Ben) M. Maginnis, manager.—Little Chip and Mary Marble, in "The Night of the Fourth," packed the house every performance week of 21. Both of the principals are exceedingly popular here, as shown by recorded a warm reception. "A Convict's Daughter" 28 and week.

Knoxville.—At Chilhowee Park Theatre (C. D. Perucht, manager) business continues to improve. The new Opera House will not open its doors for some time. "Thad Jones" is improved to "The Lion's Whelp." Watson and Baby Lajoie, Miller Bros. and Mayme Du Pariier are the specialists for the week and next.

Chattanooga.—The New Opera House (Fred B. Albert, manager) closed with a popular priced show May 19.

OLYMPIC (Frank P. Seddon, manager).—"Cinderella," week of 21, opened the Summer season with crowded houses every night. C. C. Alley's Casino Vaudeville Co. 28 and week.

KENTUCKY.

Louisville.—At the Avenue (Chas. A. Bishop, manager) week of May 20, to standing room only. The comedy was of a wholesome and thoroughly typical of the Southern negro. The attendance was satisfactory. The house closed the season with the 21 attraction.

FOUNTAIN FERRY PARK (Wm. Hackman, manager).—A splendid bill attracted the crowds week of 20. New people engaged were: Alfred Trebo, Jr., Edna Fredericks, Fred Faulk, Flo. Adler, Hathaway and Walters, and Wm. Hackman.

NOVELTY (Thomas Whitley, manager).—Bettis & Woods Co. was booked week of 20, but cancelled, and the house closed the season 19.

HEUSLER PARK opened 20, with a new and up-to-date skating rink, with J. L. Griffith as general manager, and H. Baldwin as floor manager. Other attractions at the park are the Ferris Family of divers, a complete merry-go-round and moving pictures of a Derby race.

NOTES.—Mayor Barth has closed the 9th tight and strong as regards Sunday performances. He has instructed the chief of police to see that all saloons, theatres, professional baseball, billiard halls, shooting Parks and bowling alleys are closed on Sundays, commencing May 27. This is a hard blow for the public.

INDIANA.

Indianapolis.—At the Park Theatre (Dickson & Talbot, managers) the Roberts Western Stock Co. appeared in "Quo Vadis," week of 21, to good business. Miss Ford Fletcher's realistic pictures were very effective. Vaudeville: The Jekyll and Mr. Hyde" week of 28.

KAUTSKY (Chas. Zimmerman, manager).—Miss New York Jr. Co. closed the season with this house week of 21. Big business ruled. "The Girl in Blue" was a fitting finale.

WORDEMAN.—This out door amusement resort opened to a crush of business, and held up well during the dark week. Leo Hoffman's Concert Band, Lew Dockstader and a troupe of specialties were the features of the opening week.

PARMLEE.—Specter Kelly week of 20, and Fairbank's Orchestra.

NOTES.—Selbel Bros.' Dog and Pony Show had a big week's business 21-26. Although the show was new to Indianapolis it made a favorable impression and will always be welcome here.——Telegraph Selz, Circus Agent, died.——The White City opens May 30, with air ship and band to lay to rest the fortune-tellers.

VIRGINIA.

Norfolk.—At the Granby (Otto Wells, local manager) moving pictures of the Rat Terrier Show, Mr. and Mrs. Hubbard Jackson, Carter and Jones, Alice Dove, Maggie Maxwell, and the Shadowbox Business is good.

ACME (Wilkerson & Mundy, managers).—New people for week of 28: Walters Sisters, Ward and Grant, Claudius Rudolph, and Chip and Lesley, Business is good.

MANHATTAN (Crinnion Bros, managers).—People week of 28: Minnie Patterson, May Tristam, Jack Stockton, the Modderes, Florence Le Roy and Les Flornes. Business is good.

AUDITORIUM (J. M. Barton, manager).—No change for week of 28. People for week of 21 held over.

BOHEMIA PLUTES for sale or Trade. A high grade, low pitch, silver trimmed flute, good as new. Price for high pitch flute, $20; low pitch, for high pitch, "C" preferred, $25. Address H. F. Meyer, Jeweler, Ark. C. M. S., Box Dock 2-0-1, Cincinnati, O.

WANTED, Animals suitable for wagon show; Dogs, Ponies. Must be well trained. Must not raise (but loose and reliable); money sure; also Performing Dogs, Ponies, Goats, Monkeys, Parrots also Lecturer to Dog, Goat, Rabbits. Address COUNTRY CLUB, Box 1, Cincinnati, O.

COUNTRY CLUB, Half an hour out, commission $.50. Open to receive male guests. Rooms, $5 per week and up. Table board, $4 per week. Bowling, billiards, cards, tennis. Trolley 2th a week; single room from $10 to $15. Apply to MANAGER, Room 707, 4 and 6 Mason St., N. Y.

WANTED, PEOPLE. For a Comic Tramp Musical Wagon Show. Address with stamp, PROF. HARRY SMITH, Grass, Pa.

MOVING PICTURE SUPPLY and RENTAL. Films, Machines, Stereopticons, Slides, Song Slides, new and second hand, bought, sold, exchanged, Bargains. Rights for films and advertising, covering. Special Plug and Fire Films, Song Slides, Lyrics written to order. Lowest prices, prompt service. Exchange Bureau. CHAS. SOSS, 10 Nassau St., N. Y. City.

50 GILDED CHILDREN'S CARDS, FURNISHED ROOMS, from 82 week up. For permanent only. 1 Bed and Sitting Room, $2.50 MONTH, 20 W. 31st St., near Broadway, opposite Amsterdam Theatre SUBURBAN RESTAURANT IN CONNECTION

The Garrick Hotel

107-109 E. Thirteenth St., Philadelphia, Pa. Fine Rooms $1 per day and upwards. Rates to the profession. Special attention to theatrical and principal theatres. A. J. FREIHOFER, Manager.

SIDE SHOW MEN—For sale, the big keyed brass double Calliopede, with 24 Steam whistles. Will exchange for anything for professional people. Omit; Automatic Piano Player.

THE ALTEO PHOTO CARD COMPANY, 420 Montour Life Bldg., Philadelphia, Pa.

MUSIC COMPOSED AND ARRANGED for any instrument or number of voices. Send manuscript, rough sketches, etc. Send stamp. Address LEWIS ROSENBERG, 1 Union Square, New York.

HOW TO START IN SHOW BUSINESS. Copyrighted, 5 different books, 25c. Address PROFESSOR'S SCHOOL, 837 N. 10th St., Phila., Pa.

HOW TO BECOME A SUCCESSFUL ACTOR. Front and Back Handing, each trick illustrated. 25c. Morpheus School, 837 N. 10th St., Phila., Pa.

CLOG.—Bill Hance, 570 Belmont Ave., Brooklyn, N. Y., late Criterion theatrical Clog maker. Orders promptly filled. Send stamp.

WANTED, B. F. SINGING AND TALKING COMEDIAN for tandem act. Must be young and Auto. Mention if you play piano or not in musical acts. Lady Soubrette. Address

GEO. S. HUTTON, Gainesville, Ill.

WEST VIRGINIA.

Wheeling.—At the Court (E. S. Wrenhelm, manager) week of May 21 the Lonergan-Snow Co. presented San Francisco earthquake and fire 26, 27, 28.

Baum (H. W. Rogers, manager) week of 20 for week of 28: Herbert Bros., Corrigan and Burns, Red Heath and Blanche Ring, Ed Bannon, Elsmo Comedy and moving pictures.

WHEELING PARK (Geo. A. McLaughlin, manager).—This beautiful place will be formally open by doors to the public 30, with all attractions in readiness. The Park Band of 20 pieces will not be opened until later. Manager McLaughlin must be congratulated upon booking Royal Scribner's Big Vaudeville for June 1, at the Casino in the park. It is the first time that Mr. Scribner has ever played in our city. The sale will be very large.

COney Island Park (H. W. Rogers, manager).—Opened Sunday, 27, with a large and successful picnic. June 31, gave good satisfaction to crowded houses, and will repeat 28 and week.

Ryan.—Barnum & Bailey's Circus appeared 21, to the capacity at two performances, and gave one of the best shows that ever appeared in our city.

ALABAMA.

Selma.—At Elmlah Park (George T. Bras, manager) Helen May Butler and her Military Band opened an engagement, week of May 28, and each concert was very largely attended. Haynes' moving pictures, will be inaugurated soon, week of 28.

NORMAN HACKETT has started a fund to erect a monument to Dr. Wm. Penn Lyon, of Selma, a Mississippi River pilot, who, one of the progressive boys already subscribed, and it is hoped enough will follow to make the project a success.

THEATRICAL HOTELS and BOARDING HOUSES.

PALACE HOTEL, 103 N. Clark St., Chicago, European, $1 per day and upward. Rates to the Profession. Rush, Mgr. E. M. HERBERT, Prop.

TRAFALGAR, 115-117 E. 14 ST., nr. Union Sq. Amer. & Mod. Europ. Rooms 50c. up. $1, $1.50 per; $2.00 up rest. W. D. HASKINS, Prop.

CONTINENTAL Walnut & Madison, CHICAGO. Rates $1.50 per day. American Plan. Strictly modern. Centrally located. Rates reasonable. Directly opposite Grand Opera House. Under personal supervision of PROF. HARRY SMITH, Grass, Pa.

HOTEL ST. DENIS, 199-209 West Market St. Indianapolis, Ind. Convenient to all theatres. Rates, $1 per day and upwards. JOHN GILLEN, Prop.

CLARENDON HOTEL European and American Plan. Rates reasonable. Cor. Sixth and Chestnut Sts., Philadelphia. HILEY & JENNINGS, Props.

THE GRAND UNION HOTEL, Opposite Grand Central Depot, 42d St. and Fourth Ave., NEW YORK. Rates, $1 and upwards. Restaurant supplied with the best the market affords. Cars to all parts of the city pass the door. Elevated and Subway stations within one minute's walk. Take Lexington Ave. cars from Grand Central Depot. Take Fourth Ave. cars from Pennsylvania Depot. Take Fourth Ave. cars from Brooklyn Bridge. Take Fourth Ave. cars from Harlem Bridge. Take Lexington Ave. cars from Ferry Boats foot of 23d St., North River. Take Lexington Ave. cars from Ferry Boats foot of 129th St., East River. Take Lexington Ave. cars from Ferry Boats foot of 34th St., East River. Take Lexington Ave. cars from Ferry Boats foot of 42d St., East

JEROME H. REMICK & CO.,

45 W. 28TH, N. Y.,
57 Clark St., CHICAGO,
10 Witherell St., DETROIT.

Two Great Songs by WILLIAMS and VAN ALSTYNE.

THE NOVEL SONG THAT HAS TAKEN THE COUNTRY BY STORM,

WHY DON'T YOU TRY?

The Greatest of all Novelty Songs---Beautiful Colored Slides Posed on the Board Walk at Atlantic City---The Most Novel and Attractive Slides Ever Made.

CHEYENNE

A Cowboy Love Song, Entirely Different from All Other Songs on the Market. If You Want to be Original and Up-to-Date, Sing This Song.

45 W. 28th St., New York. 87 Clark St., Chicago. 10 Witherell St., Detroit. JEROME H. REMICK & COMPANY.

PASTOR'S

14th St., 3d Ave.

CONTINUOUS

20 AND 30 CTS.

LOUISE MONTROSE and HER AUTO GIRLS.
Arthur and Mildred Boylan in "Jack and Gill."
Nevard & Hinds. The Lavilles.
Orletta & Taylor. John LeClair.
Chas. H. Duncan. Evans Trio.
Bowery Quartet. Carl Brehmer.
Rock Dayton. The Vitagraph.

BIJOU 125th & 3d Ave.

Matinee Saturday 2. Evening 8.15.

David Belasco presents for the 1st year in U. S. T.
IN THE
WARFIELD MUSIC MASTER.

BELASCO THEATRE, 7th S. Mat. Sat. at 2.
DAVID BELASCO presents
BLANCHE BATES
IN A PLAY OF OUR DAY
DAVID BELASCO'S
THE GOLDEN WEST.

Orpheum Circuit

Of High Class Vaudeville Theatres.
M. MEYERFELD JR., PRES.,
MARTIN BECK, GENERAL MANAGER.
All Applications for Time Must be Addressed to
C. B. BRAY, Booking Manager,
Majestic Theatre Building, Chicago, Ill.

Huber's 14th St. **Museum**

WANTED, at all times LIVING FREAKISHES, Trained and rare animals, curiosities of every description for Huber Main and Theatre. Address J. H. ANDERSON, Manager, as above.

THE DEWEY E. 14th St. LADIES' MAT. TO-DAY.
The Beauty Girls.
Burlesque and Vaudeville.

THE GOTHAM Bowery, N. Y. MAT. TO-DAY.
Bowery Burlesquers.
Burlesque & Vaudeville

THE SIDONIAS,

Sliding at their Summer Home,
BERWICK, Kings Co., Nova Scotia.

BERTRAM MILLAR,

47 W. 28d ST., NEW YORK.

HARRY HOLMAN

IN VAUDEVILLE.
SONGS, PARODIES AND STORIES.

ADGIE Lions.

NOW BOOKING PARKS AND FAIRS.
Permanent address, 210 E. 47th ST., N. Y.

THE SAGES,

HYPNOTISTS, PAUL ALLEN SAGE, Mgr.
Back home after five years of successful tour.

NELLO

Juggler, assisted by MME. NELLO.

ALICE ELVA

NOVELTY MUSICAL ARTISTE.
"THE LADY WITH THE CLARIONET"

INTER NATIONAL ARTISTEN LODGE,

MEETINGS HELD EVERY THURSDAY EVENING AFTER PERFORMANCES
At TERRACE GARDEN, New York,
26th St., near Third Ave.
ALL PERFORMERS INVITED

Cill Brown

Address 59 Ashland Block, Chicago.

CLARK and GILMORE

MINER'S 8TH AVE. THEATRE, N. Y.

BENNIE CLAMAN

SOMEWHAT DIFFERENT.

THE SHREWSBURYS

(MARCIE and LILLIE).

ORVILLE AND FRANK

Have returned to CHICAGO, Ill., from WINNIPEG, MAN., his work, and MISS. ORVILLE is with them.

THE BUMPERS.
Rarietta & Lyman
ECCENTRIC PANTOMIMIC COMEDY. LAUGHING ACT. AND STILL WORKING.

His Honor the Mayor

HARRY THOMSON,
IN VAUDEVILLE.

SAN FRANCISCO FILMS AND SONG SLIDES.

SEND FOR LIST. ALSO OTHER BARGAINS.

SUFFER BROWN, about 750ft., $66.50
Ex-Convict, about 1100ft., $84.00
The Strike, about 410ft., $30.75
Either sent for examination on receipt of $5.
Four Reels of Film, about 900ft. each, $95.00 each
Sent for examination on receipt of $5.
One Selig Polyscope, with Electric Burner and Rheostat, with take-up complete, $35.
For examination on receipt of $6.
SEND FOR MAY BARGAIN LISTS.
LATEST SETS OF SONG SLIDES.
Use, Where the Shannon Flows.
Just a Little Rocking Chair and You.
Good Old U. S. A.
Where the Suwanee River Winds Its Silvery Way.
All beautifully colored; only $5.00 per set, with music.

Also, 100 sets at $3.00 per set and up.

HARSTN & CO.,

138 East 14th St. Tel. 3812 Gramercy.
NEW YORK, N. Y.
NEVER CLOSED.

WANTED,

A Lady Pianist

TO SING ILLUSTRATED SONGS,
OF GOOD AND STRONG VOICE. A LADY OF GOOD APPEARANCE.
State age. Send photo. State particulars.
Address
LEBANON DREAMLAND,
Lebanon, Pa.

ARTISTS,

Take Notice.

ALL CONTRACTS SIGNED BY ME TO DATE FOR THIS SEASON AND NEXT WILL STAND GOOD.

For particulars and further contracts apply to KEITH'S BOOKING OFFICE, St. James Bldg., New York, or to my office, New Haven, Conn. Address all communications to
E. S. POLI.

MED. PERFORMERS

Wanted that can change often; to strengthen our companies. Preference given those that play Organ. Good and useful people only need apply.

Organ Players

That can work on stage. State salary, when you can join and all you do. Long season. Join under tops.
NATURE'S REMEDY CO., Phila., Pa.

SCENERY

AND ALL THEATRICAL GOODS. Scenery painted cheaply and quickly. Amateurs supplied.
OMAR E. MILLS, 40 W. 41st St., New York City.

At Liberty, Leader (Violin), Trombone, B. and O.
Experienced in all branches. Can furnish Orchestra.
JAMES MURRAY,
2935 W. 36 St., Coney Island, N. Y.

J. H. LAINE,

RELIABLE ADVANCE AGENT for Circus or other Summer Shows. At Liberty. Address No. 1009 N. 8th St., Philadelphia, Pa.

VAUDEVILLE ARTISTS

Take Notice.

Edward Rentee, having resigned as manager of our Trent Theatre, Montgomery Moore has been appointed manager.

FOR ALL BOOKINGS AT THE TRENT THEATRE Address
S. K. HODGDON, Keith's Booking Office, St. James Building, N. Y. City.
THE TRENTON THEATRE BUILDING CO.,
TRENTON, N. J.

WANTED, INGENUE FOR THE LEAD

Also Heavy Woman. All Summer engagement. Must join immediately. State age, height and weight. Address G. S. SULLIVAN, Manager "Uncle Tho'sas" Co., Empire Theatre, Lewiston, Maine.

NEW VAUDEVILLE THEATRE. BELLEVUE PARK, TOLEDO, OHIO.

OPENS SUNDAY, JUNE 3.

WANTED, Refined Acts, for Lady and Children Audiences, opening date next letter.
NOTE—This is a rec. House, playing 3 4 day; 4 shows on Sunday. Write or wire at W. McCOY-MICK, Prop.; E. F. Christe, Mgr. Toledo.

AT LIBERTY, STRONG OFFICE WORKER.

Registered M. D. in Illinois, Michigan, Wisconsin, Wyoming, Colorado, California. Positively no booster or chaser. Personal age only.
W. C. KLEIN, Gen. Del., Chicago, Ill.

WANTED, FOR
COOK BROS.' 10-NIGHT SHOWS
TO OPERATE and VIOLIN. Other Musical people that double Brass. For Sale, 200ft. Side Wall and Marquee. Address
J. M. BOBBY, Willow Springs, Mo.

CONTORTIONIST

WANTED AT ONCE, to join Novelty or Burlesque act. Either front or back hoister. Must be able to do splits. State height, weight and age. Send photo or longer to right person. SALARY A GOOD AMATEUR. Address EDW. GILLS, 1000 Fullerton Ave., Chicago, Ill.

WANTED,

Clarionet, B. and O.

Baritone to Double Stage. Other Musicians, write. CHESTER GUNTER, Longview, Texas.

YOUNG MAN, 20 (BLIND),
BRILLIANT PIANIST,
VOCALIST AND ENTERTAINER, desires engagement near New York or vicinity. Reliable salary. Address
Care of Lou Spencer's Agency,
46 W. 29th St., New York.

WANTED,

Leading and Heavy Man,

WOMAN FOR INSERTERS, PIANO PLAYER. MUSICIANS SALARY. PAY IF WARRANTED. Must be sober. Address, TOM A. McALLISTER, care of Gen'l Delivery, Logansport, Ind.

FOR SALE—TYPEWRITTEN, good condition; cheap. Call or address: Calhgraph $1, Yost $15, Remington $15. Edison Universal Mimeograph $30. C. O. D., subject to examination. WM. PHELL, 207 Baldwin Ave., Jersey City, N. J.

WANTED, MUSICIAN,
For Band and Orchestra. Must join on wire. Will buy Baby Piano. J. R. SWAFFORD, Jackson Bros. Shows, Hillsboro, Virginia, N. B.

B. F. KEITH'S

THEATRES AND VAUDEVILLE BOOKING CIRCUIT.

Keith's Theatre.....Boston, Mass.
Keith's Bijou Theatre.....Boston, Mass.
Keith's Theatre.....Providence, R. I.
Keith's Theatre.....Worcester, Mass.
Keith's New Theatre.....Philadelphia, Pa.
Keith's Theatre.....Cleveland, O.
Keith's Theatre.....Columbus, O.
Keith's Theatre.....Portland, Me.
Keith's New Theatre.....Manchester, N. H.
Keith's Theatre.....Lowell, Mass.
Keith's Royal Theatre.....Bowery, New York
Keith & Proctor's 23d St. Theatre, N. Y. City
Keith & Proctor's 125th St. Theatre, N. Y. City
Keith & Proctor's 58th St. Theatre, N. Y. City
Keith & Proctor's 125th St. Theatre, N. Y. City
Keith & Proctor's Theatre.....Albany, N. Y.
F. F. Proctor's Theatre.....Newark, N. J.
F. F. Proctor's Theatre.....Troy, N. Y.
F. F. Proctor's Theatre.....Albany, N. Y.
Harry Davis' Grand Opera House.....Pittsburg, Pa.
The Temple.....Washington, D. C.
Grand Opera House.....Syracuse, N. Y.

Bijou Theatre.....Altoona, Pa.
Kernan's Maryland Theatre.....Baltimore, Md.
Shea's Theatre.....Buffalo, N. Y.
Shea's Theatre.....Toronto, Can.
Cook Opera House.....Rochester, N. Y.
Temple Theatre.....Detroit, Mich.
S. K. Poli's Theatre.....Hartford, Conn.
S. K. Poli's Theatre.....Springfield, Mass.
S. K. Poli's Theatre.....New Haven, Conn.
S. K. Poli's Theatre.....Scranton, Pa.
S. K. Poli's Theatre.....Bridgeport, Conn.
S. K. Poli's Theatre.....Wilkesbarre, Conn.
S. K. Poli's Theatre.....Wilkes-Barre, Pa.
S. K. Poli's Theatre.....Scranton, Pa.
Savoy Theatre.....Fall River, Mass.
Lowell Theatre.....Lowell, Mass.
Empire Theatre.....Paterson, N. J.
Empire Theatre.....Hoboken, N. J.
Valentine Theatre.....Toledo, O.
Grand Theatre.....Hamilton, Can.
The Family.....Washington, D. C.
Henderson's Music Hall.....Coney Island

Also Booking for 20 Parks and Seashore Resorts.
Performers will benefit themselves by keeping this office informed of their route and open time.

B. F. KEITH'S BOOKING OFFICES, St. James Building,
S. K. HODGDON, Booking Manager,
Rooms 832 to 838 St. James Building, NEW YORK CITY.

WANTED, FOR
LAKE BRADY STOCK CO.,
CHESTER BISHOP, Director.
USEFUL STOCK PEOPLE
With specialties. Heavy Man, Juvenile Man, Leading Woman, Pianist and others. This with special lies preferred. Two mills per week. No Sundays. State all first letter. Season opens about June 1.
Address D. G. HAYMAN, Bungalow Lake Brady House, Kent, Ohio.

If the Name Is LE MAIRE—the Goods Are There (Apologies to LE MAIRE Opera Glasses).

LE MAIRE and LE MAIRE,

IRISH-EW COMEDY EXTRAORDINARY—ALL AGENTS OR 31 E. 117TH ST., N. Y.

FOR RENT.

FILMS, MACHINES, And SONG SLIDES,

WITH OR WITHOUT OPERATORS.
PRICES THE LOWEST.

HARSTN & CO.,

138 East 14th St. Tel. 3812 Gramercy.
NEW YORK, N. Y.
ALWAYS OPEN.

AT LIBERTY AFTER JUNE 1,

EDGAR L. POMEROY

PIANIST.

Night Reader. Transposer. Faker. Let me hear from you, Jake.
GENERAL DELIVERY, Phoenix, Ariz.

$2,500

Will purchase ONE HALF INTEREST in a coming Burlesque Show next January. Only Man. This will bear the strictest investigation from those with whom we have dealt. Reason for wanting invested during next season. In order to settle my business will sell at once. Only those who have the money and wish to do business address L. G. SMITH, General Delivery, New York City.

WANTED—PHILLIPINE MEDICINE CO.,
A No. 1 Lecturer. Doctors, people in all lines who can change for a week. Phonies must rent and take. All must be good dressers and deliver the goods. Write full particulars, with lowest salary. We pay expenses. No time to waste. Incompetents, if possible, will be fired. Don't stay away.
PHILIPINE MED. CO., Gordon City, Iowa.

GOOD CORNET PLAYER
FOR FRONT DOOR, WANTED.
JACK HOFFMAN, WHITE, ADDRESS
CULHANE, CHASE & WESTON,
1270 Broadway, New York.

WANTED, PEOPLE IN ALL LINES,
DRAMATIC and VAUDEVILLE. Must do Al Specialties, and change for week. Also PIANO PLAYER to double small parts. Join on wire. Address L. B. KENNEY, Park Rapids, Minn.

Wanted Quick,
Several all 'round Circus Performers. Must last for band. Low, easy salary. Long season. Join on wire. C. T. HUNTS SHOW, Glendale, Mass.

Calcium Gas and Moving Picture Outfit

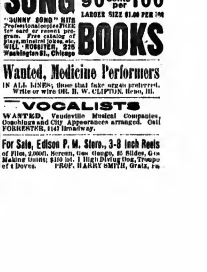

You Can Make Money Entertaining the Public
With the most interesting complete outfits that ever amused and instructed. The Field is Large, comprising the Theatre, Churches, Lodges, Societies, Social Sets in Churches, Public Schools, Parlors, Halls, Tents, Parks, Resorts, etc. Outfits reduce rents and increase receipts. Our Outfit Comprises the C. P. CO.'S model, PURE CALCIUM GAS MACHINE, the greatest calcium power, the safest and most reliable gas machine for moving picture entertainments. Absolutely fireproof. Weighs 60 lbs. Boxed. Ready to operate. Films, Slides and Supplies of every description for entertainments. Absolutely fireproof views on the market, including all subjects for the parlor or public entertainment supply catalogue and SPECIAL OFFER sent on application.
CHICAGO PROJECTION CO., 220 Dearborn St. Dept. 207, Chicago.

SONG BOOKS

WILL ROSSITER'S 90 cents per 100
LADIES' SIZE $1.00 PER 100
"SUNNY SONG" SITS
Professional copies FREE.
Send for Catalogue.
Free review of Every Song published.
WILL ROSSITER,
Washington St., Chicago

Wanted, Medicine Performers
IN ALL LINES. Those that take orders preferred. Write or wire 102, B. W. CLIFTON, Reno, Ill.

VOCALISTS

WANTED, Vaudeville Musical Comedians, Dancers and Chi Apprentices arranged. Call FORRESTER, 1547 Broadway.

For Sale, Edison P. M. Stors., 3-8 Inch Reels of Film, 2,000; Screen, Gas Cleaglo, 25 Slides, Gas Making Outfit; $150 for all. 1 High Diving Dog, Troupe of 4 Doves. PROF. HARRY SMITH, Grand, Pa.

NEW YORK CITY.

Keith's Theatre (E. F. Rogers, resident manager), ex-Uncle Gillingwater and company, in "A Strenuous Proposal," headed the usual good bill May 26, and the offering was favorably received. Emma Unna sang herself into the hearts of the audience immediately, and closed with honors. The Eight Brothers Ahern, in their comedy acrobatic and tumbling work, also pleased the audience to great excitement. Charlie Case, always welcome, talked in his big way manner, and his songs came thick and fast. Brockman, Mack and Belmont kept matters protracted in "The Count of Mother's Accounts," and were successful. Flood Sisters, with company did some clever acrobatic work, mingled with good comedy. The Empress Sisters offered pleasing comedy, vocal and instrumental turns, which generally went well. Ed. Morton, with "The Wood Dolphs and the Kid," made people laugh with their clever work; Willis and Bolter filled the same good singing and dancing; Morton and Diamond, in "My Brother's Reception," were applauded; Powers Wood did some good harp rolling, and Harry Rosse, the boy xylophonist, sang well. The kinetograph closed the bill.

Proctor's 23d Street Theatre (Alex. Proctor, manager).—The first metropolitan showing of "the tiny tads," in a pair of comedy drams, by Jane Manilla Price, occurred evening of May 26, the interim composing after having been duly shot April 29. The play, which was given its premiere March 19, at Parson's Theatre, Hartford, Conn., has a dangling of the serious and humorous in it, and tells of the exchange of two girls in their cradles, one being of poor, and the other of wealthy parentage. Mary Ryan, the former, is brought up luxuriously, and develops into the nightmare child, to industry. The latter is engaged in Noel Heritage, but from the moment he meets Mary R. he very plain just his heart has escaped. Both are placed at this, and elopes with her supposed father's valet, Mac. Heritage, who has engineered her son's "affair," is dumbfounded, and Judge Clifford heartbroken at what he imagines his daughter's perfidy. Mrs. Musselwhite, the housekeeper, who has been aware of the whole fact from the start, tells the Judge the truth, he forgives, and Noel wins the wooing of his heart. Mary Ryan gave a thoroughly delightful portrayal of Patsy, so far as appreciation was concerned. Beulah de Vere played the part of the society leader, Mrs. Heritage, and gave a refreshing performance, but generally unfamiliar motives. Alice Knowland was responsible for the major portion of the comedy, and through her excellent drawing of the part of Mrs. Musselwhite, the character "came over" engaged, but on the part of mainly how Burke constituted suicide." Grace Chalif was beautiful to see, and sang the cold, entertaining Patricia to her final exit. Edwin Brandt was a manly Noel, and Jack Morris, as the hair-lip Jesse Musselwhite, gave a fine performance of an exceedingly difficult character-sketch. Frederick Watson created ill at ease in the character of the valet, Mac, and Frederick Webster was a good

Miscellaneous.

BURTIS AND NORTH FROM THE BOSTON MUSEUM AND NORTON MOTHER PUTNAM CO.—This company is playing the small cities and towns in Northern New York. We opened at Hillsmere, N. Y., May 7, and played a return engagement 21. Our roster: Balchester and Norton, managers; Burt C. Norton, business manager; Harry Batchelder, scenic ing; Burt C. Norton, agent; Frank Wood, leader; Miss Daisy Ward Ingersoll, pianist. The illustrated songs in a very pleasing manner. The Cyclone is always a welcome visitor on Wednesday.

NORTH FROM GEO. A. FOX'S FAMOUS FUNNY FELLOWS AND COLOSSAL CONCERT CARNIVAL.—We opened to Maine, May 14, and despite the very unfavorable weather we were obliged to add thirty feet to our stage to hold it. The show is giving good satisfaction, and business is improving. Our transportation is all horse head wagon and sold to Harry Woodward last week, and we are now using our new eight seat automobile band wagon. The show is now owned by a stock company. F. H. Reynolds having purchased one-third interest, and he acts as treasurer with the show. Geo. A. Fox is general business manager. The company consists of twenty-eight people and a full brass band. We had a visit from Jas. Fennessy, the superintendent of canal, week of May 21-26, for the purpose of engaging us.

NORTH FROM THE BRAMER ENTERTAINMENT.—We closed an eight weeks' season Saturday, May 13, at Stoneland, Pa. During the season the business was exceptionally good, leaving and only one losing night. We open our coming season at Wellsboro, N. J., May 26.

NORTH ON DR. F. C. HOLLOWAY'S BIG MEDICINE SHOW.—Dr. F. C. Holloway, proprietor; H. Hart, manager; E. Fry Tolliff, stage manager and chorus performer. The company is stated to successful business all season in open houses, but will open under canvas about June 12, carrying a top 80x40. The band consists of twelve people, under direction of C. Shaw. Company consists of thirty-five people, with band and orchestra.

NORTH FROM DR. LOCKYER'S CO.—Our fourteen weeks' season in Maine, which closed Saturday, has been fair. We opened to good business and remained. Open under canvas May 31, with the following roster: Dr. Lockyer, manager; Miss. Bella Collins, Harry Harper, Billie and Lottie De Mille, injured after the show a few additions.

FRANK MILLAR left the advance of the Pawnee Bill Show at Reno, N. Y., to join the Wild West Dietz Show, to be at the Hotel Brooks.

DONCHLAS, hypnotist, and Edna A. May Merrill, have been booked for the summer at Vail, N. Y., where they will open July 4 for season.

LARRE AND ARMER are with Talbot's Digging the Flames Co., indefinitely.

MANAGER JAKE ROSENTHAL, who recently closed a most prosperous season with the Stetler, Dubuque, Ia., has a picture show out, playing the smaller cities in that State, and is meeting with great success. The San Francisco earthquake and fire seems to have featured itself all over. Harvey Rosenthal is in charge of the show. He is a very beneficial performance for the Chinese sufferers was given recently at the Bijou Theatre, by Manager Rosenthal, and a very nice sum was realized, which was immediately sent to the coast city.

MAUD BEACHAM, novelty globe performer, and his assistant, opened week of May 20 with Wright's Circarini Co. at Evansville, Ind., and met with instantaneous success.

Under the Tents.

OSTRIP RUNNING RICE writes: "I have just returned to New York, having been in San Francisco during the earthquake and fire. I have aligned with Happy Dick Turner's silver tented show, with which I now am connected as general agent. We have a company of fifty people, following: Happy Dick Turner, proprietor; J. A. La Fentra, manager; Sadie Turner, soubrette; Daisy Turner, comedienne and dancer; Porter and Fleming, comedy and dancers; Chas. Meinel, Dutch comedian and drum major; La Fentra and Le Roy, musical act; Ernest Hubbert, Edith Turner, Wm. G. Squire, Chief Hunting Cloud, Indian athlete, and P. B. Cole, properties. Happy Dick has a beautiful outfit, consisting of a 70-foot round, three-pole top, with two 30-foot lining the big top, 30x6, Turner attractions, six 60-foot baggage wagons, a 24-foot stage and grips did not forget him in the way of presents. After their return they were presented to a stag, luke, when songs and toasts reigned. Everybody is happy and Happy Dick Leslie reciles on every week."

NORTH FROM THE GREAT WESTERN SHOW.—We opened our season under canvas May 10, and to the largest business we have had in years. The show has also had one of the most successful openings we have had in years. Everything is running like big top, 100

..FOR SALE..

THE WORLD FAMOUS

WOODWARD'S SEA-LIONS AND SEALS

ACT COMPLETE, 7 SEA-LIONS, 2 SEALS, PROPERTIES, ETC.

Reason for Selling, Retiring from Profession.

For Disposal at End of Present Engagement with Messrs. Thompson & Dandy. 27 Weeks' Contract Waiting Fulfillment in England.

For particulars address CAPT. WOODWARD, Hippodrome, or H. B. MARINELLI, 1440 Broadway, N. Y. City.

EDISON KINETOSCOPES, $75,
AND ALL THE LATEST AND MOST IMPROVED MOTION PICTURE MACHINES.

FILMS
★ Film 4cts. PER FOOT Up ★
★ HARBACK'S BARGAINS. ★

DISSOLVING STEREOPTICONS AND MOTION PICTURE MACHINES, $80.——EDISON EXHIBITOS DIRECTOSCOPE, ONLY $60 (NEW).——MOTION PICTURE MACHINE (ELECTRIC), $15.——CALCIUM LIGHT OUTFITS, $15.——LIME-LIGHT GAS OUTFIT, $27, $36.50.——ORDINARY WHITE LIGHT, $15.——LOT OF 10 FILM REELS, EACH 50cts.——ACETYLENE JET AND BURNER, $7.——ELECTRIC LAMP AND REGISTAT, $9.25.——ANY JET, $3.50.——H. P. ACETYLENE LEGS, $7.50.——FIRE MAGAZINE FILM BOX, $5.00 ——STEREOSCOPES, $1.——MAGIC LANTERNS, $2.50.——WITH FIVE SLIDES, EACH, 31; BY MAIL, 31.10.——NEW SONG SLIDERS, $25 PER SET, 10 SONGS.——ANY OTHER BARGAINS.——EDISON EXHIBITION KINETOSCOPES (A NEW), $75.

FILMS OF SAN FRANCISCO. Also
PATHE "PASSION PLAY," 3,000 FEET $85
INCLUDE A SET OF SLIDES AND POSTERS.

OBRIEN-FITZSIMMONS FIGHT.——CRAIG-FINE BEN.——SHARKEY'S BULL CRUFF.——FAUST AND MARGUERITE.——LIFE OF AN. SOLDIER.——LIVELY WEDDING.——IMPOSSIBLE JOURNEY.——HURLBARSTIC, ETC., ETC.——AT LOW PRICES.

SEND FOR CATALOGUE OF MACHINES.
Latest Film Lists and Supplies.
PICTURE MACHINES, STEREOPTICONS, LIME-LIGHTS, GAS OUTFITS, CONDENSERS, CONDENSER PROTECTORS, REELS, LENSES, GELATINE, CARBONS, ETC., ETC.

WE BUY FILMS AND
Motion Picture Machines
BEST PRICES PAID FOR FINE GOODS.
HARBACK & CO. 809 Filbert St. PHILA., PA.

WANTED,
VAUDEVILLE ACTS
ALSO
STOCK PEOPLE.
SUMMER SEASON EL PASO, TEX., and ALBUQUERQUE, N. MEX. Address CRAWFORD & RICH, Care of Abilene, Tex., Box Y.

RIALTO THEATRE.
ELMIRA, N. Y.
Wanted at all times, first class Vaudeville Performers, Sketch Teams; Silent Acts and Single Women preferred. Open year round. Six nights and Two matinees a week. Address
F. W. MCCONNELL, Prop. and Mgr., Elmira, N. Y.

WANTED, SEVERAL YOUNG GIRLS,
about 16 and 17 yrs. of age. A SALTA, in cast of THE SLAPPER.

VAUDEVILLE PIANIST, A1,
DISCRIMINATE, REVERSE VIEWS NEW YORK THEATRES. W. S., care of DAUST, 107 SUMMIT STREET, BROOKLYN, N. Y.

WANTED,
Repertoire People,
ALL LINES, WITH SPECIALTIES.
Address CHAS. F. GILMORE, Geneseo, New York.

Wanted, Experienced Medicine Performers
who can put on acts and make them go. Musical Acts, Cakewalkers and Sleight Specialties Landone, write. Address DR. MILTON ARTHUR, Marietta, O.

WANTED, FOR GOLDEN GATE SHOWS.
Now playing six weeks' engagement in Chicago; small Troupe of Ponies and Dogs; other Animal Acts, Singing and Talking Clowns. Must join on receipt of wire. Address HARRY LA THOMAS, 68, 69 Dearborn St., Chicago.

PIANIST
Wanted at Once.
Steady work the year 'round. Call or address
L. B. WALKER,
Walker's Masonic, 1 Scollay Sq., Boston, Mass.

STETSON'S UNCLE TOM'S CABIN,
Under Canvas. ORCHESTRA LEADER that doubles Stage, Trombone and Band. Also Soprano Woman for Ophelia with child for Eva. Address as per route. GRANT LUCE, Mgr.

WANTED, GOOD COMEDIAN for street, work hand stage with help or play parts. Salary low, but will give one that can also do other specialties, such as magic, ventriloquism, etc. Long season. Must not be too money to the right people. Position lowers salary; pay your own hotel. Positively no tickets to strangers. Address Dr. C. H. CONRAD, 1125 Chicago Street, Denver, Colo.

NOTICE.
CHORUS CIRLS.
Chorus Girls furnished to Reliable Managers of Musical Comedy, Burlesque and Vaudeville Companies.
P. J. RIDER,
31 La Salle St., near Madison, Chicago, Ill.

WANTED! WANTED!
FOR THE
Dora Woodruff Show
PEOPLE IN ALL LINES, GENERAL BUSWOMAN. TURA TO DOUBLE STRING BASS. People doubling brass given preference. Can use good Feature Acts for ole season and next. Rehearsals June 15th. Address DORA WOODRUFF, care of West End Park, Consshohocken, Pa.

MacLaren Family Orchestra
AT LIBERTY.
Five pieces. Travel or locate. Address
GRECIAN CAFE,
641 E. Lippincott St., Philadelphia, Pa.

WANTED, PIANO PLAYER
To open at once. Work the year 'round. Must be able to read by sight and transpose. Must be experienced in ragtime. State lowest Summer salary. Address DENNISON, Oxford, O.

AT LIBERTY, FOR A1 STOCK OR REP.
ALICE LAWRENCE JONES,
LEADS OR SECOND BUS.

F. A. STOLE.
GUARANTEE AND CASH.
Both A1 and reliable, joint only.
1026 DEL., Farmington, N. H.

PAUL FERDON
WANTS MEDICINE PERFORMERS,
Sketch Teams, Black-face Comedians, Female impersonators, Lady Singer that can play organ. Address PAUL FERDON, Schenectady, N. Y.
P. S.—Have lowest salary and must pay all same.

Wanted.
TWO A1 DRAMATIC OR FEATURE SPECIALTY LADYFUTS to strengthen Show. Must double band. Sign stand in show. Must have 32 props. J. GRIESS, Park Bandit, Hazel, Ky.

SUMMER OPERA CO.
HAS IMMEDIATE OPEN TIME.
(Western Pens. and Ohio time people write.)
Large Repertoire. Twenty People. Pay Cashiers. Address Manager, 38 W. 24th St., N. Y.

WANTED TO BUY 500 TO 1,000 GOOD
SECOND HAND OPERA CHAIRS for Freemland Park, West Lake, Chambersburg, Pa.
Address M. B. WELSH, Chambersburg, Pa.

Canvas Theatre
FOR SALE OR ON PERCENTAGE.
Seats 700. Also 50ft. B. T., $30; 8ft. Wall.
NESBIT SCOVILLE, St. Clemens, Mich.

At Liberty, FOR THE SUMMER PIANIST
Can Double Clarionet in Band. Address F. M. SILVERMAN, 21 Wheaton St., Providence, R. I.

DE LAND'S AMERICAN MINSTRELS
Strong Feature Act for Olio also Cornet, B. and H. JAMES DE LAND, Fimira, N. Y.

WANTED, COMEDIAN
Who can sing and dance. Must be up in acts. Other versatile performers will c. ANGE S. HALL, Mgr. Keyston Hem. tic., Elkhart, Ind.

WANTED, PARTNER, LADY OR GENT,
Good Acrobat, that can work on boards; one who can sing and dance preferred. Address COMEDIAN, care of Newton, 307 WILLOW AVE., Hoboken, N. J.

FOR SALE,
FINE WIRE WALKER APPARATUS
Pay 2 to 3 people. Cheap. Made by Tom Work. Add. "MARLOWA," en route Schuyler Circus.

WANTED, for GAINS BROS.' WAGON SHOWS,
Partner, Baritone, Tuba and Alto; jobs on wire. Dancing Acts, Team (Medicine) Singing, Sol. t. GAINS BROS., Fermanent add. Lansing, O.

BUY THE BEST MOVING PICTURE MACHINE AND SAVE MONEY.
THE AMERICAN PROJECTOGRAPH
FIREPROOF FILM PROTECTOR.
The only machine that will not fit fire, even after years of using.

I. ROSENLESS. * II. PLECKNELESS.
The Machine that is Entirely New. NO 19 PRINCEMENT on any other machine. We will put one on your machine any state kya wishing guarantee.
CHAS. E. DRESSLER & CO.,
143 East 23d St., New York City.

WANTED,
PIANO PLAYERS
THAT CAN SING ILLUSTRATED SONGS; ALSO
MOVING PICTURE OPERATORS
With and without machines. Long engagement: no traveling. State your salary. Address LIBERAL STAR THEATRE CIRCUIT, Monessen, Pa.

FILMS FOR SALE.
San Francisco Disaster
Films Now Ready.
5 and 6 cents per foot. Address NATIONAL AMUSEMENT CO., 529 N. Calvert St., Baltimore, Md.

CAR
FOR SALE OR RENT.
Fully fast Combination Dining, Sleeper or Baggage Car. Good condition. $750 or $50 month rent. Address CAR, CLIPPER office, 47 W. 28th St., 2d floor, N. Y.

At Liberty, LEADING LADY
YOUNG EMOTIONAL ACTRESS.
First class company only; reliable managers. Address IMME KATHERINE RITTER, Chicago, Ill., General Delivery.

Wanted,
GENERAL BUSINESS WOMAN.
One doing Specialties preferred. All Summers work at Park. State all. Must join on wire.
MATTOX STOCK CO., Dr. Theatre, Cor.

WANTED, PARTNER WITH CAPITAL.
New play; elegant printing; small cast; man with bookings given preference. FOR SALE, complete vaudeville act; scenery (cloth), 3d drop, 2 sets, 3 cuts, special printing; nine weeks booked. Price $150. Address ACT, care of CLIPPER, 47 W. 28th St., 2d floor, N. Y.

Wanted Quick, At Once, Good Piano Player,
right reader, and good Song and Dance Man; Specialties. Must be able to get on axes and make change. Salary sure. Pay your own board, five in a house, short season. Want ladies and gentlemen. No booze. Tickets if you know. Address
BILLY SEHRAD, Sumner, Bremer Co., Iowa.

SHOWS ARE GETTING BUSY
Get ready with Song, Sign, Box Trap; 1000 Sets and other Book Tents; 1,000 Folding Chairs, Folding Organs, Crank Pianos, Spring Motor Pianos, one Electric Piano, 12 Tweled Wire Legs Mahogany Top Lunch Counter Room.
SEND FOR FREE BARGAIN BOOKLET.
S. H. ARMBRUSTER, Springfield, Illinois.

WANTED,
A BLACK FACE COMEDIAN.
Other Useful Medicine Performers, write. I pay all you are worth. No Hebrew. Write all in first letter.
MODERN REMEDY COMPANY, Elyria, Ohio.

WANTED, FOR THE
J. L. TEMPEST DRAMATIC CO.,
Specialty People to play parts. A No. 1 Song and Dance Comedian. Also Woman with singing and specialties. Address Secretary J. L. TEMPEST, Care Opera House, Perkesty Spring, West Va.; week June 4, Harpers Ferry, West Va.

CHARLES WOLF.
SHOW PAINTINGS.
128 CONOVER STREET, BROOKLYN, N. Y.
Entrance on King Street.

NOTICE. 2 PARROTS, 1 LONG MONOTAIL, 1 LOVEBIRD, 1 LONG AND DAUS AND LIVELY PARROTS. Only 10c. while they last.
GEM COMPANY CO., Providence, R. I.

WM. MORRIS

HOLLAND BUILDING, 1440 Broadway, Corner 40th St.
Telephone, 955-956-957 38 street. Cable Address, Williamaris.
CHICAGO OFFICE, 167 DEARBORN STREET.
Special Attention Will Be Given to Summer Parks and Fairs.

BOOKING EXCLUSIVELY THE FOLLOWING LEADING VAUDEVILLE HOUSES:

P. G. Williams' Colonial, P. G. Williams' Orpheum, P. G. Williams' Alhambra, P. G. Williams' Novelty, P. G. Williams' Gotham, P. G. Williams'
Hammerstein's Victoria, Hammerstein's Koof Garden,
Sheedy's, Fall River,
Sheedy's, Newport,
Hathaway's, New Bedford,
Hathaway's, Lowell,
Hathaway's, Brockton,
Bijou, Lincoln, Neb.
Wilmer & Vincent's, Utica,
Wilmer & Vincent's, Reading,
Wilmer & Vincent's, Allentown,
Weber & Rush, Binghamton,
Weber & Rush, Schenectady,
H. Myer Davis, Yonkers,
H. Myer, Atlantic City,
Henry Myer Davis, Camden, N. J.
H. H. Lamkin's, Toledo,
H. H. Lamkin's, Dayton,
I. C. Richter, Altoona, Pa.
I. C. Richter, Johnstown, Pa.
Keeny's, Brooklyn,
Morrison's, Rockaway,
Deimling's, Rockaway,
International, Chicago,
Hippodrome, Cleveland,
Hippodrome, Toledo,
Nanhattan Beach Theatre, Coney Island,
Woolworth Roof Garden, Lancaster, Pa.
Britt's Auditorium, Nashua, N. H.
Grand Opera House, Syracuse, N. Y.
New Savoy, Hot Springs, Ark.
Denver, Colo.
Elitch's Gardens, Denver, Colo.
Electric Park, Detroit, Mich.
Forest Park, Highlands, Chicago.
Little Rock, Ark.
Electric Park, Kansas City, Mo.
Gennett's, Richmond, Ind.

L. B. Wolf is impressed that artists send their open time to both the New York and Chicago Offices.

NOTICE TO MANAGERS.
THE PICTURESQUE
ONLAW TRIO
Will leave the U. S. June 9 to fulfill their European Re-engagements.
SPECIAL NOTICE.
The ONLAW TRIO will reappear in the United States Jan. 26, 1907, under the sole management of
MR. H. H. FEIBER,
Who was the first to book this specialty in the States. All applications for open time and letters to
H. H. FEIBER, St. James Bldg., Broadway, N. Y.

VAUDEVILLE THEATRES. PARKS.
FILMS FOR RENT.
CHICAGO FILM EXCHANGE,
133 S. CLARK ST., CHICAGO, ILL.
NICKELODEANS? TRY 500 FILMS AND SLIDES FOR SALE OR RENT TOUR CARS.

THE SUMMER WALTZ SONG OF 1906.
ON A WARM SUMMER NIGHT
FREE! Professional copies to Performers inclosing programme.
OTHERS NOW READY.—"In Mai Cares for Ny Soul," "My Old New England Home," "Out for a Row on the Lake," "Orphan Boy's Lament," "Dear Old Pitney by the Sea," "In Vermont Meadow Far Away," "Infinity," "Gethsemane Eyelids Weep," "Miss Liberty," "White House Song of Washington," "Thine Eyes of Blue," "Down Where the Androscoggin Flows," "I'll Be So Lonely Without You," "My Hankins," "Where the Evening Star is Shining," "I Love You, Darest, Sweetest, More and More," "If I Was a Millionaire," "Through the Panama Canal," "Cause I Was Black," "Pilgrim," "South the Silver Tree."
MELVILLE MUSIC PUB. CO., 55 West 28th St., New York.

WANTED,
BEST REPERTOIRE STOCK PEOPLE
FOR BEST REPERTOIRE STOCK CO., SEASON '06-7.
Reasonable salaries. Address
CHESTER DeVONDE, Schenectady, N. Y.
Schenectady, N. Y., July 23.

H. B. PIERCE BLANCHE BRENNAN
Musical Director, Pianist, Composer, Arranger. A. F. of M. No. 310. Ingenue Leading Woman, Dramatic Soprano. Disengaged June 30. Stock Preferred.
Invite offers for next season. First class wardrobe. Experienced and reliable in every way. Composer of "The Mesquerade," "The Cadet of Twilight," "A Daughter of Dark Skin," etc. Address
H. B. PIERCE, "Bijou Theatre," Rockford, Ill.

CASCADE PARK THEATRE, BERLIN, N. H.
POPULATION 20,000.
OPENS SUNDAY, JUNE 10.
WANTED, ATTRACTIONS—Both stands only. Rep., Minstrel and Vaudeville. Must be all or you come quick. Want good opening attraction, with band. Write or wire.
THE METH AND BIBBER AMUSEMENT CO., ALBERT THEATRE, BERLIN, N. H.

THE THREE RUBES.
Sowers, Walters, Crocker.
ECCENTRIC COMEDY ACT. ALL AGENTS.

VAUDEVILLE THEATRE FOR SALE in N. Y. State.
Part or full interest in to and 20 cent Vaudeville House, in city of 30,000. House making money. Receipts last week, $1,000. Reasons for selling, Fire Commissioner's order, 20th St. and Broadway.

TAPESTRY LEATHER POST CARDS,

$16.00 Per Thousand.

SEND FOR AN ASSORTMENT OF 100 CARDS.

$1.60 Postpaid.

THE "BOOTIE" Post Card Purse

NEW, NOVEL, ATTRACTIVE.

Suitable for any place or locality, in Tan or White; metric blank for name; can be sent through the mail for 1c. of a letter postage stamp. Comic or local views. Post card on sale "BOOTIE" for gross. Send for a sample dozen, 25c. POSTPAID.

JULIETTE PURSE POST CARD

The latest winner; comic or local views on one side, blank for any name, also place for an initial, the reverse side a postal card. VERY NEAT, RIGHT UP TO DATE.

$18.00 PER GROSS.

Send To-Day for a Sample Dozen.

SENT POSTPAID, $1.50.

THE SOUVENIR PILLOW TOP CO., 322 Broadway, New York.

WANTED, FOR

UNCLE JOSH PERKINS and UNCLE JOSH SPRUCEBY

6 COMPANIES 6

OPEN ABOUT AUG. 1.

PEOPLE IN ALL LINES.

Men for Josh, Dutch Comedians. Heavy Specialties. Heavies, Leading Ladies, Soubrettes, Character Women, Managers and Agents. Any one double specialty. State all first in 1st letter. Address HANKS & FRAZEE, 1345 Tribune Bldg., Chicago, Ill.

ENCORE PERSUADERS.

"SAILOR SONG."

A wonderful song for bass voice, by ELIZABETH MORRIS.

"PRETTY LITTLE BLUE-EYED BELLE,"

By N. MILLER.

"WILL YOU LOVE ME THEN AS NOW?"

By M. E. GARDNER.

"NEARER AGAIN,"

By JESSIE BEATTA BENNETT.

"WE HAVE MADE UP AGAIN,"

By MARGARET BELFERT.

For a two cent stamp and late programme we will send you professional copies. No cards. PIONEER MUSIC PUBLISHING CO., Sn. 202 Manhattan Bldg., Chicago, Ill.

LATEST NOVELTY.

Donat Bedini

And His Acrobatic Dog "Jim."

Recently received from London. Opened at Sohmer Park, Montreal, May 26, and re-engaged after first show. MANAGERS WANTING THIS NOVELTY Address 308 W. 26th ST., New York.

K. K. K.

I GUESS SO for HELP YOURSELF.

BOBBY CAYLOR & CO.,

A Private Theatrical Agency.

WILL ENTERTAIN AT HURTIG & SEAMON'S JUNE 4.

SEASON 1906-'07,

THE BIG SCENIC MELO-DRAMATIC OFFERING,

"FOR HER HONOR."

BOBBIE & SMITH, PROPS. and MGRS.

Presented with an elaborate complete equipage, a capable cast and a large assortment of Litho. and descriptive Printing, making this one of the heaviest billed attractions the coming season. New York Representatives, ULLMARK, CHASE & WESTON, No. 1416-19 Broadway (suite 31), New York City.

J. W. GORMAN'S CIRCUS.

WANTED,

Riders with or without ring stock. Season 15 weeks. All week stands. Will buy Trained Ring Stock, Menage Horses, Trained Dogs, etc. Also Iron Jaw and Trap acts wanted.

J. W. GORMAN, 100 Boylston St., Boston.

WANTED, AT

MILLER'S VAUDEVILLE THEATRE AND CONCERT HALL, LIMA, O.,

20 Single Specialty and First Part Ladies

For long engagement. JOE MILLER, Proprietor and Manager.

Wanted, Theatre.

Must be in city not less than 40,000 and a good proposition. Address BOX 771, Asbury Park, N. J.

OLENTANGY PARK, THEATRE AND ZOOLOGICAL GARDEN, COLUMBUS, OHIO,

Will open for season of eighteen weeks on Sunday, May 13, with HIGH CLASS VAUDEVILLE. This is the finest theatre in any park in America, and will play the very best in vaudeville.

FILMS

OF SAN FRANCISCO DISASTER. The real thing or a fake? Don't be deceived. We have them both, but we don't try to palm off any of the antiquated universe or Baltimore films. "You can't fool all of the people all of the time." HEE! Our Films are all original and 12c. per foot. Our Slides of the same subject are original and 40c. each.

Only a few more of those fine Reels left; 1,000-feet to the reel, ready for use, $55.00 each.

THE CAMERAGRAPH, with Tabeau and Original Fireproof Magazines, Calcium Lamp, Electric Lamp, Rheostat, Switch and Cords, and 1,000 feet of Film, on a reel, complete, for $175.00.

EDISON'S LATEST EXHIBITION MODEL PROJECTING KINETOSCOPE, with Calcium Lamp, Electric Lamp, Rheostat and 1,000 feet of Film, for $150.00.

LUBIN'S CINEOGRAPH, Exhibition Model 1906, two weeks old, like new, with Calcium Lamp, Electric Lamp, Rheostat and 1,000 feet of Film, $125.00.

OPTIGRAPH, with double dissolving Stereopticon, both lamps and dissolver, and 1,000 feet of Film, $150.00.

NEW OIL STEREOPTICONS, including lamp, $15.00.

EDISON '98 EXHIBITION MODEL, with Calcium Lamp, Electric Lamp and Rheostat, with 1,000 feet of Film, $100.00.

MOORE, BOXLYTHE OUTFIT, used twice, with Optiflex, Stereopticon, Rheostat, and a fine Stereopticon, with Lamp, for $50.00.

MACHINES AND FILMS WANTED But They Must Be Good.

LEWIS M. SWAAB & CO.,

328 Spruce St., PHILADELPHIA, PA.

FOR SALE, CHEAP,

A Five Months' Lease of the

Beautiful CLIFFSIDE PARK CASINO

Immediate possession given. Seating capacity of theatre, 1,500. Large stage, commodious dressing rooms and a full set of scenery. Roller Skating Rink adjoins. Cliffside Park is the Coney Island of Fitzgerald and Mackey's Electric Railway people to draw from. Park is located midway between Ashland, N.J., and Hackensack, N. Y. Is one of the most complete Trolley Lines in America. The Only Summer Place of Amusement between Portsmouth, Ohio, and Parkersburg, W. Va. Now presenting High Class Vaudeville and Roller Skating to BIG business, which will be capacity as the season advances. Reason for selling, owner has other business which requires his personal and undivided attention. If interested, address Lock Box No. 695, Cleveland, Ohio, Terms of sale—Cash.

AT LIBERTY, AFTER JUNE 2,

FOR SUMMER STOCK OR REP.

JOHN E. KANE,

JUVENILES, CHARACTERS, HEAVIES.

Address, until June 4, Phila., Pa.

After that N. CLIFTON.

BAND LEADERS.

Boss-dee Show Band Leaders, mention this paper and send 10c. for "THE ROOSTER SLIDE" for full Band, a comical Indians intermezzo, by H. A. Vanderbeck, with Fancy Business, for Trombones. Newest—Noisiest—Funniest—Best. Price to all others, 25c. net, postpaid. FRANK HOLTON & CO., 167 E. Madison St., Chicago.

SNAKES,

$6.00 UP. PYTHONS.

Choice 1st Pythons, all sizes. Good feeders and handlers. Also Pigs or Turtle Head Snakes. Lowest prices. J. HIPE, 28 N. 9th St., Phila., Pa.

MUTOSCOPES

FOR SALE.

I have twenty Mutoscope Cabinet Mutoscopes, just the thing for Arcades, Parks, Summer Resorts. Guaranteed in first class condition. Get your pictures and changes direct from the Mutoscope Company. Quick action is necessary if you want the bunch. Address "MUTOSCOPES," Hawkins Bldg., E. 14th St., New York.

Wanted at Once, Sober, Hustling Bill Poster, To take charge of No. 2 Advance Wagon. One who can contract if necessary. Versatile Performers. State if you double brass, and Musicians. Must be very sober. To join on wire.

TIOR L. FINN'S NEW ENTIRE SHOW, Permanent address, Rooney Falls, N. Y., for route in CLIPPER.

AMATEURS.

We instruct and prepare you for the stage by mail, and secure engagements. Send stamp for particulars. DRAMATIC SCHOOL, No. 725 Longs Bldg., Chicago.

TOM PEOPLE WANTED. Would like to hear from Tom People, for Beach & Bennett's U. T. C. Co. Route: Kay Co., Okla., March 19-21; Blackwell, 22-24; Ponca City, 25-27; Arkansas City, 28-30; Winfield, 31, April 1; Caldwell, 2-4; Hutchinson, 5-7; Great Bend, 8-10; Hays City, 11-13; Ellis, 14-16; Russell, 17-19; Lincoln, 20-22; Beloit, 23-25; Concordia, 26-28; Clyde, 29-31, May 1; Belleville, 2-4; Clay Center, 5-7; Abilene, 8-10; Junction City, 11-13; Manhattan, 14-16; Topeka, 17-19; Lawrence, 20-22; Kansas City, 23-25; Leavenworth, 26-28; Atchison, 29-31, June 1; St. Joseph, Mo., 2-4; Grand Island, Neb., 5-7; Kearney, 8-10; Hastings, 11-13; Red Cloud, 14-16; Superior, 17-19; Fairbury, 20-22; Beatrice, 23-25; Nebraska City, 26-28; Plattsmouth, 29-31; Omaha, Neb., June 1-3. Can place Boss Canvasman, Property Man, Boss Hostler, Boss Electrician, Boss Property Man,

On the Road.

All Routes Must Reach Us Not Later Than Monday.

DRAMATIC.

Adams, Maude (Charles Frohman, mgr.)—N. Y. City 29-June 4.

Austin, Margaret (Henry Miller, mgr.)—Boston, Mass. 29-June 4.

"As Told in the Hills": (Wm. F. Mann, mgr.)—Milwaukee, Wis., 27-June 2, St. Paul, Minn., 3-9.

"At Cripple Creek." R. J. Carpenter's—N. Y. City 29-June 2.

Bianchi Barn (David Belasco, mgr.)—N. Y. City 29-indefinite.

Bernhardt, Sarah (Maj. Joseph H. Gunnet, mgr.)—Montreal, Can., 29-June 2, Ottawa 3-4, Philadelphia 7, Portsmouth, Va., 9, Norfolk 10, Petersburg 11, Richmond 12, Washington 13-16.

Brown, Kirk (J. F. Macauley, mgr.)—Halifax, N. S., 29-June 2.

Buckenridge Stock (Edwin Buckenridge, mgr.)—Ada, Kan. 26-June 2.

Brown Baker Stock—Allentown, Pa., 29, indefinite.

Byron Stock—Spokane, Wash. 29-Aug. 16.

"Brown of Harvard" (Henry Miller, mgr.)—N. Y. City 29-indefinite.

"Bluffers' Union": (Joseph J. Carver—Chicago, Ill., June 3-9.

"Baxter's Child": (Harry Shannon, mgr.)—Fairmont, S. Dak., 30, Aurora 31, Aberdeen June 2, Watertown 3, Lake Preston 4, Clinton 5, Howard 6, Canton 7, Elk Point 8, Yankton 9, Sioux City, Ia., 10, Le Mars 11, Spencer 12.

Cowan, Lester—Chicago, Ill., 29-June 2, Aurora, Ill., June 3.

Crossan, Henrietta (Stanley, Campbell, mgr.)—Battle Creek, Mich., 29, Kalamazoo June 1.

Carroll Stock (W. E. Carroll, mgr.)—Bonner, Mont., 29-indefinite.

Clarke Stock—Chas. A. Bentley, mgr.)—Cumberland, Md., 29-June 2.

Compton Stock (W. C. Compton, mgr.)—St. John, N. B., 29-June 2.

Chase Comedy Co. Stock—New Bedford, Mass., 29-indefinite.

"Checkers" (Carolina Gardner, mgr.)—Philadelphia, Pa., 29, indefinite.

"Cleansed" (Geo. H. Brennan, mgr.)—N. Y. City 29-June 2.

"Crime of Cleaver" (Phil Hunt, mgr.)—Chicago, Ill., 29-indefinite.

"Convict's Daughter" (Morris & Kelley, mgr.)—Nashville, Tenn., 29-June 2.

"Courtin Business" (W. C. Boyer, mgr.)—Lewiston, Pa., 30, Waterville 31, Augusta June 1, Bellefonte 2, Lock Haven 3, Clearfield 4.

Drew, Mary (Edward S. Salter, mgr.)—Philadelphia, Pa., 29-June 2, Montreal, Can., 4-6.

Dockstader, Lew (Lew Dockstader, mgr.)—Jacksonville, Fla., 29-June 2.

Dillon Stock (Fred Bilger, mgr.)—Bennington, Vt., 29-June 2.

"Dora Thorne" (Rowland & Clifford's—Kansas City, Mo., 29-June 2.

"Dan Dumont" (W. P. Sullivan—Rutland, Vt., 30, Bellows Falls 31, Brattleboro June 1, Keene, N. H., 2, Claremont 3, Concord 4, Manchester 5-9.

Frederic Stock (Geo. H. Frederic, mgr.)—Norwich, N. Y., 29-June 2.

Fitzgerald Dramatic Stock (H. O. Webb, mgr.)—Beaver, Utah, 27-June 2.

Fleming, Maude (W. H. Gracey, mgr.)—Allentown, Pa., 29-June 2.

"Fatherland": (Chas. E. Blaney Amuse. Co., mgr.)—Gallipolis, O., 29, Ironton June 1, Portsmouth 2.

"Fighting Fate": (Wm. Ryan, mgr.)—Toronto, Can., 29-June 2.

Gosden, N. G.—St. Paul, Minn., 29-30, Minneapolis 31-June 2, Milwaukee, Wis., 3, Kansas City, Mo., 5-7.

Gilmfan Stock (W. D. Gilmfan, mgr.)—New Bedford, Mass., 29-June 2.

Gifford-Harlow—Bloomington, Wis., June 4-6.

"Girl of the Period": (Chas. A. Bentley, mgr.)—Portland, Me., 30, Lewiston 31, Rockland June 1, Bath 2.

"Governor's Son": (Chas. A Bentley, mgr.)—At Asbury City, N. J., 30-June 2.

"Girl Paper" (Dr. Herbert A Rhodes, mgr.)—N. Y. City 29, indefinite.

Hoyt's Comedy Co. (Edward Hoyt, mgr.)—Traverse City, Mich., 29-June 2, Flint 3-9.

Harvill Dramatic Stock (Alfred & Fanshawe, mgrs.)—Westfield, Mass., 29-June 2, Salem 4-9.

Haggin-Stratford Players—Hartford, Conn., 29-June 2.

Hagan Stock—Rutland, Vt., 29-indefinite.

Holden Stock—Springfield, Mass., 29, indefinite.

Henderson Stock (W. H. Henderson, mgr.)—Marietta, O., 29-June 2, Catlettsburg, Ky., 3-9.

Hamilton, Maud (Fred Hamilton, mgr.)—Portland, Me., 29-30, Lewiston 31, Rockland June 1, Bath 2.

"Governor's Son" (Chas. A Bentley, mgr.)—At Asbury City, N. J., 30-June 2.

"Girl Paper" (Dr. Herbert A Rhodes, mgr.)—N. Y. City 29, indefinite.

Hanson, Gus (Gus Hanson, mgr.)—Traverse City, Mich., 29-June 2, Flint 3-9.

Harvill Dramatic Stock (Alfred & Fanshawe, mgrs.)—Westfield, Mass., 29-June 2, Salem 4-9.

Haggin-Stratford Players—Hartford, Conn., 29-June 2.

Holden Stock—Springfield, Mass., 29, indefinite.

Henderson Stock (W. H. Henderson, mgr.)—Marietta, O., 29-June 2, Catlettsburg, Ky., 3-9.

Hamilton, Maud (Fred Hamilton, mgr.)—Portland, Me., 29-30, Lewiston 31, Rockland June 1, Bath 2.

Hanson, Gus (Gus Hanson, mgr.)—Terre Haute, Ind., 29, indefinite.

Hoeppel, Emma (Frank Hoeppel, mgr.)—Bellaire, O., 29-June 2, Wheeling, W. Va., 3-9.

Hoyt's Comedy Co. (Edward Hoyt

Clipper Post Office.

In order to avoid mistakes and to insure the prompt delivery of the letters advertised in this list, the envelope plainly addressed must be sent for each letter, and a written order for the letters, stating that the full name and address and the line of business followed.

Letters remain in the office in the order in which the CLIPPER in which the letters sent for were advertised.

LADIES' LIST.

Angell, Mrs. Arlington, Virginia
Allens, The
Adams, Anna
Adams, Isabel
Alexander, Jessie
Archer & Allen
Ashton, Mrs. Jennie
Beach, Jessie
Burns Kittie
Bradley, Mrs. M. E.
Brandt, Mrs. Bessie
Baker, Mrs. Fannie
Bennington, Mrs. Dallie
Bonsall, Mrs. N.
Barrett, Jane Brooks, Florence E.
Burnett, Mrs. Ada B.
Bailey, Cousins Edward Joseph
Belmont, Mrs. B.
Bailey, Grace
Barnes, Mrs. Nina
Barnes, Nina M.
Bartlett, Mrs. Fannie
Burgess, Mrs. Nellie
Collins, Rosie
Culhane, M. Katherine
Clompton, Mrs.
Curtis, Theresa
Carroll, Magda
Chandler, Anna
Carroll, Annie
Cunningham, Mrs. Cunliffe, Mrs. J. B.
Clark, Gertie
Capwell, Sarah
Carter, Jessie
Carter, Maude Lee
Cohen, Mabell
Claire, Jessie
Cyrus, Annie
Clarence Sisters
Cortese, Mrs.
Cortese, Rosa
Carver, Rosetta
Crawford, Winnie D.
Carlton, Mrs. Jos.
Dennis, Mrs. Hattie
Dean, Rosie
De Dack and Sheldon
Dyson, Mary
Dyson, Mrs. Mary
Evans, Mrs. Ida
Evans, Mrs. Ida
Everett, Ruth
Ewing, Miss
Ewing (2c.)
Ewing, Mrs. Lizzie
Fitzsimmons, Mrs. Fortune, Ursella
Fowler, Hattie
Freeman, Flora
Fredericks, Mrs. Fenton, Florence
Gordon, Beatrice
Gaylord, Beatrice
Garson, Alice
Gaylord, Mrs. L.
Graham, Lovella
Graham, Grace
Graham Lavery
Gilbert, Lois
Gilmore Sisters
Gardner, Mrs. E.
Gotchaly, Alice
Gerard, Mrs. Jennie
Gottschall, Mrs. Phil
Hall, Mrs. Mamie
Hall, Mrs. Phil
Hall, Annie
Hall, Mrs. Annie
Hall, Mrs. Annie
Hall, Mrs.

ALABAMA

HUNTSVILLE

$1,000,000.00 Elks' Theatre to be completed Oct. 1. 1200 s. c. Modern in every particular, and one of the finest in South. Population, 18,000. Excellent farming section. Fine opportunity theatregoers ever had to see proper presentation of first class attractions.

DECATUR

In the system of them all. New $1,000,00 Theatre to be completed Sept. 1. 800 s. c. Railroad City—daily stops of L. & N. R. located here, employing 2,500 men, with $150,000.00 monthly payroll, drawing population, 20,000. Good interurging suburban towns. Tr-minnie car line connection with NEW DECATUR.

SHEFFIELD

Drawing population, 20,000. Located between TUSCUMBIA, only two miles distant, and FLORENCE, only four miles. Big manufacturing industries, with good payroll. Bill all three places, and draw nicely.

ANNISTON

Big manufacturing center. Holds fourth place of any city in South of average export. Monthly payroll now half million. Only theatre between Birmingham and Atlanta. Drawing population, 25,000. OXFORD only three miles. Quick electric car connections.

ALL of the above cities are LIVE ONES. Have excellent electric car systems, giving special service show nights. Railroad connections convenient. Are in A1 financial shape and prospects for business coming season better than for many years past. Want to play only first class attractions.

KLAW & ERLANGER, Representatives, New York City.

LOOKS GOOD?

THOS. P. LITTLEJOHN, Manager, Decatur, Ala.

A FEW OF THE LEADING FEATURES WITH THE

4 PAW & SELLS BROS.' UNITED SHOW

MATSUMOTA'S FAMOUS JAPANESE TROUPE.

OSCAR LOWANDE, World's Champion Somersault Rider. MR. LOWANDE FAMILY TALLY HO ACT.

5 DUNEDIN TROUPE 5 World's Famous Artistic Cyclists.

NETTIE CARROLL, QUEEN OF THE WIRE.

The Little Fellow On the High Ladder.

Joseph La Fleur, Novelty, Whirlwind, Acrobatic Sensation.

The 3 De Bolions, FRENCH ACROBATS, At Liberty Dec. 1. NEW COMEDY ACT. FINISH IN ONE.

John-LANCASTER and HAYWARD-Maud Comedy Creators. High School Equestrienne. IN VAUDEVILLE NEXT WINTER. ASK LOUIS PINCUS, with MORRIS.

FRED ECENER, Up to Date CLOWN

BARTO and RALDON The Greatest of All Novelty Equilibrists.

GEORGE and PAULINE KIDD Eccentric Comedy Sketch and Drum Solos.

ALL UNDER THE DIRECTION OF **WM. E. (BUD) GORMAN** EQUESTRIAN DIRECTOR.

THE FLYING LA VANS THE WORLD'S MOST MARVELOUS AERIAL GYMNASTS.

THE CORNELLA FAMILY America's Famous Acrobats.

BECKEY DANIELS, England's Greatest Equestrienne.

E. GAERTNER, Gentleman Juggler.

Fred **WELCOME** and 4 PAW Pearl EQUILIBRIST. GYMNAST. In a New and Novel Act.

Wm. **THE JEUNETS** MARIE ACROBATS, Head and Hand Balancers.

WM. TESSIER, HEAD BALANCING, TRAPEZE AND LYRE.

BAKER, DE VOE and HAMMER, A TRIO OF ACROBATIC LAUGH LOOSENERS.

WM. LA RUE, FUNNY IN AND OUT, WITH OR WITHOUT.

THE 3 CORELLIS, COMEDY ACT.

THE CLIFTON SISTERS Singers and Character Dancers.

ALEXANDER WOLKOWSKY'S GREAT RUSSIAN TROUPE, SINGERS, MUSICIANS AND WIRE-WIND DANCERS, INVITES OFFERS FOR NEXT SEASON.

DOLLAR TROUPE

Europe's Most Sensational Acrobatic Novelty. Now Booking for Next Season. Sole Representative, A. SUTHERLAND, 81, James Bldg., New York City.

NOTICE.

THE 4 PAW BASEBALL CLUB CHALLENGES ANY CIRCUS TEAM (PERFORMERS) IN THE WORLD.

Address H. G. LAMKIN, Mgr., as per Route.

WILL **THE ALDEANS** JOE

AUSTRALIAN COMEDY DOUBLE HORIZONTAL BAR PERFORMERS, IN THEIR ORIGINAL ACT,

"FUN IN A GYMNASIUM"

First Class Acts for THEATRES, PARKS and FAIRS. OPEN TIME JUNE 25. Address REVERE HOUSE, CHICAGO, ILL.

WANTED,

SUMMER STOCK,

LAFAYETTE THEATRE, BUFFALO, N. Y.

VAUDEVILLE ACTS, PRODUCERS AND CHORUS GIRLS. Season Opens June 4. Rehearsals start May 28. Address M. Y. JENNINGS, Manager Lafayette. Week 23, star Theatre, Toronto, Canada; after that Lafayette Theatre, Buffalo, N. Y.

GORTON'S MINSTRELS

WANTED, for Coming Season, TO OPEN JULY 9,

SATOVE SINGER to double Trombone in Sextet, TWO GOOD COMEDIANS, MISS KRESS FORREST, ONE EUPHONIUM and ONE BASS PLAYER. Pleased to hear from competent Musicians, Performers and Singers at all times. WANTED, GOOD PICTURE MACHINE MAN WITH MACHINE. Address C. C. PEARL, Manager Gorton's Minstrels, Box 302 E. 14th St., N. Y. City.

"REALLY I THINK YOU'RE AWFUL NICE"

The best team or singing song ever written. Why waste time and money telling you who has sung it and what it has done where or, in stamps will bring you proof, copy and catch. If you are in the lead some Don't let a good thing go by for 6c.

SOUTHERN MUSIC CO., Memphis, Tenn.

SONG-POEMS AND MUSIC

PUBLISHED ON ROYALTY.

We write Music for Words, Revise Manuscript, Send for Booklet.

POPULAR MUSIC PUB. CO., Suite 614, No. 59 Dearborn St., Chicago.

Soubrette Dresses

FROM ORIGINAL DESIGNS, $30.00 and $40.00.

Send for hand colored plates and measurement card, stating color preferred.

WOLFF, PUBLISHER & CO., 35 Bliss St., Boston, Mass.

---

500 LETTER HEADS

SIZE, 8½x11;

PRINTED COMPLETE, TOGETHER WITH

HALF TONE PLATE

From Photo You Furnish, All

For $3.25.

Original and Special Designs to order. Send for samples. Remember we make Half Tone Plates, Size, 2x3 Inches, for 75c.

KNOXVILLE ENGRAVING CO., 310 MAY ST., KNOXVILLE, TENN.

PROCTOR'S ENTERPRISES.

F. F. PROCTOR, Sole Proprietor and Manager.

7 BEAUTIFUL THEATRES 7

Most Magnificent Vaudeville Entertainment. Proctor's Six Acts Change Every Monday at 23d St., Fourteenth Street, Fifth Theatre, Proctor's 125th St. Theatre, Proctor's Newark Theatre, Proctor's Albany Theatre, Proctor's Troy Theatre.

PROCTOR'S STOCK CO. Best Plays and Best Vaudeville.

INSTRUCTIONS TO ARTISTS BOOKED: Send one plot of acts; complete "scop" list; correct open date; if you open or close in one; EXACT time of acts, and of "close in;" billing, and state the performance; and WE WILL TELEGRAPH OUR OFFER TWO WEEKS ADVANCE. ADDRESS ALL MAIL AT EACH HOUSE, ADDRESS RESIDENT MANAGER. FAILURE TO COMPLY with these INSTRUCTIONS WILL SUBJECT ARTISTS to the RISK OF CANCELLATION. VAUDEVILLE REHEARSALS, 7 TO 11 A. M. MONDAYS. THESE RULES WILL BE STRICTLY ENFORCED.

Playwrights, Authors, Play Agents, Please Note:

F. F. PROCTOR, Proprietor and Manager. FIFTH AVE. THEATRE, N. Y. CITY.

Just Full of Ideas

A SMALL ROOM IN THE BIG HOUSE

REMICK'S, 45 W. 28th St.

ED. ROSE writes

ACTS

FOR RELIABLE PEOPLE.

LOOK Parodies, Absolute Knockouts on the very latest hits.

Automatic Electric Machines.

What our Customers invariably say: "The ROOVERS' AUTOMATIC ELECTRIC MACHINE is the best on the market." Send for circular. ROOVERS BROS., 100 Schermerhorn St., Brooklyn, N. Y.

Medicine Men

Do you want to handle a modern, up to date Patent Medicine, in tablet form, that will make you money. If so write for particulars to

F. C. MELROSE, Columbus, Ohio.

SIX MONTHS' ENGAGEMENT

Playing every night, at entire prices. Can use Solo Cornet, Trap Drums, Snare Drum, Eb or Bass, Baritone. Enlistment in the army for three years. Good chance for promotion for good musicians. Only sober, reliable, unmarried men need apply.

CESARE TORSIELLO, Bandmaster, 20th Infantry, Fort Sam Houston, TEXAS.

Medicine Men

I have some very choice territory and can place good Men or Ladies, furnish printing and sell you goods at manufacturers' prices. I also manufacture Medicines. Write for particulars. Manufacturer of Pratt Juice Remedies, 423-425 W. 5th St., Cincinnati, O.

FOR SALE,

Iowa State Medicine License, Expires June 15, '07. Price Pro. Rata. F. A. BILLINGHAM, Chiropractor, Box 1, Ohio of Monroe Hotel, Cincinnati, O.

THE CRACK SHOT PISTOL,

GYPSY QUEEN TALKING FORTUNE TELLER,

GET MARRIED MACHINE.

ALL NEW, ALL WINNERS, AND READY FOR IMMEDIATE DELIVERY. SLOT MACHINES OF EVERY DESCRIPTION.

F. S. ZIMMERMAN, 5 E. 14th St., N. Y.

NOW BOOKING FOR NEXT SEASON.

LEW BLOOM and JANE COOPER

Funniest Sketch in Vaudeville. Address MT. PENN, Pa.

HAVERLY'S MASTODON MINSTRELS

WANT MINSTREL TALENT

OF ALL KINDS FOR SEASON OF 1906-7.

Comedians for Principal and Inside Ends, Interlocutor, Vocalists, Comedy Musical Act, Novelty Acts, Union Carpenter, Electrician, Song Book Man, Leader and Musicians for Band and Orchestra. Prefer those who can play Performers doubling Brass. State lowest salary and full particulars first letter. We do not pay board. Show opens early in August. Address all communications to FRED B. POWLES, Mgr. Haverly's Minstrels, care of W. E. Nankivile's Attractions, Rooms 1 and 2, 1482 Broadway, New York City. Personal interviews from 2 to 4 only.

Moving Picture Paper

FOR

SAN FRANCISCO FILMS.

DONALDSON LITHO. CO., NEWPORT, KY.

THE LAVAILS,

On the Silver Arch China Ladders, Breakaway and Self-Receiving Bar. A decided novelty. A professional and magnificent Aerial Stage Act. Just from Europe, where we have created a sensation and topped all bills, and will return Aug. 15. Have some time open here. Address 925 FOURTH AVE., New York.

WANTED,

ARLINGTON STOCK CO.,

PRESENTING

ELINOR WESTCOTT and BURLEIGH CASH.

People in all lines to complete company for next season. Strong Feature, Stage Team and Illustrated Song Singer. Season opens Aug. 26, Aug. 27 Sept. 2 and 3 Sept. 4 and 5. Send first letter, and send photograph. Address PELHAM'S PEPPER, Box 23, Williamsport, Pa.

OPENING BILL, "DOWN BY THE SEA."

WANTED,

ACTS and CHORUS GIRLS

I want all kinds of acts for weeks June 4, 11, 18, THEATRE ROYAL, Montreal. Can always use good Chorus Girls. Wire or write quick. Time open for Summer Season.

CLIFF W. GRANT, Theatre Royal, Montreal, Can.

Pacific Coast Amusement Co.,

SULLIVAN and CONSIDINE,

Opening and operating 20 First Class Vaudeville Theatres East, Northwest and West.

WANTED, at all times, FIRST CLASS ACTS OF ALL KINDS SOLE BOOKING AGENTS: ROBINSON'S OPERA HOUSE, Chicago; THE GREAT 20th Century Bank Hotel, Seattle, Wash.; CHRIS. O. BROWN, 67 E. Clark St., Chicago; ARCHIE LEVY, 1431 Fifth St., San Francisco, Cal.

FILMS. FILMS. FILMS.

PARK MANAGERS that wish first class Moving Picture Service, with Machine and Operator for 10th cent, Moving Picture and Stereopticon Supplies of all kinds, write for particulars and list of Films. F. J. HOWARD, 641 Washington St., opp. Adams House, Boston, Mass.

ESTABLISHED IN 1896.

WANTED AT ALL TIMES,

VAUDEVILLE ACTS

AND

BURLESQUE WOMEN.

CHAS. H. WALDRON, Palace Theatre, Boston, Mass.

SLOT MACHINES. WE CAN SAVE YOU 25 TO 50 PER CENT. SOUVENIR POSTAL CARDS, 200 SUBJECTS. CONSOLIDATED NOVELTY CO., 84 E. 9th St., Philadelphia, Pa.

CLASS A FILMS, 15 CENTS PER FT. CLASS B FILMS, 12 CENTS PER FT.

EDISON

Films and Projecting Kinetoscopes

Exhibition Model Kinetoscope, $115.00. Universal Model Kinetoscope, $75.00.

ARE THE RECOGNIZED STANDARDS THROUGHOUT THE WORLD.

OUR LATEST HEADLINER,

LIFE OF A COWBOY

REAL COWBOYS AND INDIANS REAL
BRONCHOS - STAGE COACH
A STIRRING WESTERN DRAMA IN MOTION PICTURES.

SYNOPSIS OF SCENES:

The "Big Horn" Saloon—Meeting between Hero and Villain—Entrance of English Tourists—Insulting the Tenderfoot—Challenge to Mexican Army Leader—Arrival of the Ranch—Cowboy Sports, Trick Riding, Throwing Lariat, Mexican Sports—Departure from Ranch—Attack by Indians—Chasing Flight (3 scenes)—Corpus Blue Coach and Abduction of Girl—Indians Escaping and Covering Trail—Arrival Wounded Stage Driver at Ranch—Cowboys in Pursuit—Tie Fight—Thrilling Rescue of Girl from Madly Galloping Horse—Reunion Hero and Heroine—Death of Villain.

No. 8899, Code VAVASSEUR. Length, 1,000ft. Class A. $150.00

OUR LATEST COMEDY HIT,

THE TERRIBLE KIDS

SEND FOR ILLUSTRATED DESCRIPTIVE CIRCULAR No. 283.
No. 6945, Code VAULTAGE. Length, 600ft. Class A. $90.00.

SAN FRANCISCO DISASTER

THIRTEEN SELECTED SUBJECTS,
Intensely Interesting--Photographically Perfect.

NOTICE:

THE EDISON FILMS

Are universally admitted to be superior to all others, thus verifying our prediction of three weeks ago. We have been compelled to work our plant overtime to supply the demand, but guarantee to ship any and all orders the same day as received. Any selection of subjects may be joined together. Every film is provided with an EDISON ANNOUNCEMENT, plainly describing and identifying each scene and greatly adding to the interest on the picture.

PANORAMA, NOB HILL AND RUINS OF MILLIONAIRE RESIDENCES - -	A. 75ft.
PANORAMA RUINS, ARISTOCRATIC APARTMENTS - - - - - -	A. 100ft.
PANORAMA, CITY HALL, VAN NESS AVE. AND COLLEGE OF ST. IGNATIUS	A. 200ft.
VERTICAL PANORAMA CITY HALL AND SURROUNDINGS - - - -	A. 80ft.
EARTHQUAKE RUINS, NEW MAJESTIC THEATRE AND CITY HALL - -	A. 55ft.
EXPLODED GAS TANKS, U. S. MINT, EMPORIUM AND SPRECKLES' BUILDING	A. 130ft.
BIRD'S EYE VIEW FROM KEITH'S ART INSTITUTE - - - - - -	A. 80ft.
RUINS OF CHINATOWN - - - - - - - - - - - -	A. 105ft.
ARMY PACK TRAIN BRINGING SUPPLIES - - - - - - - -	A. 105ft.
RUINS BULLETIN BUILDING, CALIFORNIA THEATRE AND EVENING POST	A. 85ft.
PANORAMA NOTORIOUS "BARBARY COAST" - - - - - - - -	A. 1 85ft.
DYNAMITING RUINS AND RESCUING SOLDIER CAUGHT IN FALLING WALLS	A. 175ft.
PANORAMA RUSSIAN AND NOB HILL FROM AN AUTOMOBILE - - -	A. 140ft.

Send for Latest Catalogs and Illustrated Circulars.

EDISON MANUFACTURING CO.,

MAIN OFFICE and FACTORY, ORANGE, N. J.
Chicago Office, 304 Wabash Avenue.
New York Office, 21 Union Square. Cable Address, Armatic, New York.
OFFICE FOR UNITED KINGDOM: 25 CLERKENWELL ROAD, LONDON, E. C., ENGLAND.
SELLING AGENTS: THE KINETOGRAPH CO., 41 E. 21st St., New York.
PETER BACIGALUPI, 1107 Fillmore St., San Francisco, Cal.

HAVE YOUR MUSIC PUBLISHED ON ROYALTY

Send us a good poem, a good melody or a complete work. We have no favorite writers. All have equal chance. All infors answered promptly.
PIONEER MUSIC PUBLISHING COMPANY, 200 Manhattan Bldg., CHICAGO.

Notice to Mgrs. of Opera Houses Through Mass. and Penn.,

AND FIRST CLASS PARKS. I have the great original San Francisco Disaster Films. Also carry Song Illustrator and Moving Picture Machine. Address JOSEPH DERVYER, 197 Court St., Newark, N. J.

Beautiful Cities of Gold

A TOUCHING STORY IN SONG. PRICE 35c. PER COPY. SPECIAL PRICE TO MUSIC DEALERS.
CHARLES S. MOORE, CENTERVILLE, SO. DAK., ROUTE 5-61.

FUNK & CO. Wig & Toupee Makers, PAINT and POWDER

McVICKER'S THEATRE, Chicago, Ill. Telephone—Central, 634. Send for Catalogue

PLAYS

For Stock Companies, for Repertoire Companies, for Amateurs. LARGEST ASSORTMENT IN THE WORLD. Books for home amusement. Negro Plays, Paper, Scenery, Mrs. Jarley's Wax Works. Catalogue Free! Print Free!
SAMUEL FRENCH, 17 W. 22d St., New York.

WANTED, ARTISTS

GOING TO EUROPE

To apply for lowest rates at
PAUL TAUSIG'S EXCHANGE OFFICE,
104 East 14th St., New York, German Savings Bank Building. Telephone, 2000 Gramercy. Chics ad drem, Shanag. All printed matter sad ltd. free.

UNITED STATES AND FOREIGN COPYRIGHTS — PATENTS AND TRADE-MARKS

A COPYRIGHT will protect you from PIRATES.

And make you a fortune. If you have a PAT. SPECIAL PROPOSITION. ACCOUNTS SOLICITED that is worth anything, you can depend on it. Don't take someone who promises to secure one entire small case. Send for our SPECIAL OFFER TO INVENTORS before applying for a patent, it will pay you. HANDBOOK on patents sent FREE. We advise if patentable or not, FREE. We incorporate STOCK COMPANIES. Small fees. Consult us.

WORMELLE & VAN MATER,
Managers,
Columbia Copyright & Patent Co. Inc.,
WASHINGTON, D.C.

PHILADELPHIA
Reached best by the
New Jersey Central
READING SYSTEM
THROUGH VESTIBULED TRAINS EVERY DAY IN THE WEEK
Fast Time — Rock Ballast
Superb Dining Service
STATIONS IN NEW YORK:
Foot 23d and 24th Sts., West Shore Ferry.
Foot Liberty and Cortlandt Sts.

HOW DOES YOUR CANDY PRIVILEGE PAY?
THE FAMOUS
CRACKER JACK
Packed in 5 cent boxes. Handled by all leading jobbers and candy caterers will show you how. Inform us where you hold a concession and we will send samples and prices.
RUECKHEIM BROS. & EckSTEIN,
261 SO. PEORIA ST., CHICAGO.

SOUVENIRS 44 Page Catalogue FREE
SEA SHELLS, SHELL NOVELTIES, SHELL BEADS, BEAD GOODS, WIRE ARTISTS' SUPPLIES, TOOLS AND MATERIAL. LARGEST ASSORTMENT. LOWEST PRICES. WE ARE HEADQUARTERS. MANUFACTURERS AND IMPORTERS.
T. B. Hoff Dearborn St. Chicago

MAGICIANS
GET A NEW "NEW ONES."
TOOT & COMPANY, 202 Filbert St., Philadelphia.
(Established 1876.) Philadelphia.
Send for New Enlarged Catalogue for Stamp.

Spangles, $1.00 Per Pound.
Cotton Tights, pair..... $1.00
Worsted Tights, pair..... 2.00
Plated Silk Tights, pair..... 2.00
Best Silk Tights, 6 inch gusset 3.00
Opera Hose, pair..... 3.00
Gold, Tinsel and Silk Fringe, Gold and Silver Trimmings.
THE BOSTON REGALIA CO.,
178 Washington St., Boston, Mass.

UNIFORMS
BAND, MILITARY, MINSTREL OUTFITS
CAPS, COATS, PANTS
And All Others
Send for CATALOG. Mention this Paper
Special Attention Given the Profession
Western Uniform Co.
214 S. CLARK ST. CHICAGO

Do You Want MILITARY GOODS?
BAND UNIFORMS, ARMY or NAVY OUTFITTINGS, GUNS and EQUIPMENT OF EVERY DESCRIPTION. From Government Auction. No matter what you want in that line I can supply it. New or Second Hand. Send for catalogue.
H. S. ARALAS,
223 South St., Philadelphia, Pa.

VENTRILOQUISM
Learned by any man or boy at home; small cost. Catalogue free. Agents for particulars and proof. O. A. Smith, Box O, 2960 Knoxville Ave., Peoria, Ill.

Fine Magical Apparatus.
MAGICIANS, NOVELTIES, Etc.
Grand End of Century, fully illustrated Parlor Magic Book, CATALOGUE, Etc., free by mail.
Catalogue of Parlor Magic free.
MARTINKA & CO., Mfrs.,
493 Sixth Ave., N. Y.

MANUSCRIPT PLAYS
ALEX. DUNCAN
144 LA SALLE ST. CHICAGO

FOR KIDNEY TROUBLES and DISTURBANCES of the BLADDER. Relieves all Discharges in 24 HOURS
Sold by all druggists.

SANTAL CAPSULES MIDY

"23"

Brief Experience of the Skiddoo Brothers In Society.

The Latest Biograph Comedy Hit.

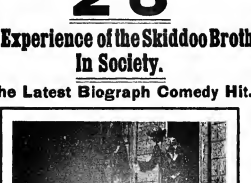

"THEY CALL ON THE ASTORBILT SISTERS."

"23" is the up-to-date title of one of the most amusing comedy productions in the Biograph list. Everyone who has laughed at the predicaments of the famous "Hallroom Boys" will appreciate this film, particularly the part which shows their experience with a racing automobile.

THE OLYMPIAN GAMES.

Our London office secured the exclusive rights to make moving pictures of the recent athletic contests in Athens, won by the American team, and the film is the very finest thing we have ever been privileged to offer. The magnificence of the stadium, the enormous crowd, and the picturesqueness of the games, must be seen to be appreciated. Length 785 feet.

THE LOST LEG OF MUTTON.

Positively a screamer from start to finish. More excitement crowded into this film than in any chase film ever made. Length 255 feet.

SAN FRANCISCO.

Taking only the most interesting sections of the various scenes made by our operators in San Francisco, we recommend the following:

No. 3168, 105 feet—Reproduction of San Francisco in Flames, tinted red.

No. 3171, 140 feet—Panoramic view of Fillmore and Turk Streets, and refugees hurrying in the Ferry down Market Street; destroying ruins of St. Patrick's Church.

No. 3172, 287 feet—Conglomeration of ruins Ellis Street, City Hall, feeding refugees of all classes, feeding Chinamen at the Presidio, Panorama of Market Street and the Hibernian Bank.

No. 3173, 373 feet—Panorama of ruins on Market Street, Panorama of ruins in residential section, Panorama of Nob Hill, Fairmount Hotel, Hyde and Sutter Streets.

AMERICAN MUTOSCOPE & BIOGRAPH CO.,

11 East 14th St., New York City.

PACIFIC COAST BRANCH, 2063 WEST PICO STREET, Los Angeles, Cal.
KLEINE OPTICAL CO., Chicago, - - - - - - Special Selling Agents.

Central Vaudeville Association.

WANTED,

VAUDEVILLE ACTS OF ALL KINDS.

So not too good for this Circuit. Some salaries asked are too high. State lowest in first letter. Three (3) Shows a day. Houses open all Summer. Exclusive booking for the following theatres, now booking for Summer and next season: Grand, Hamilton; Orpheum, Springfield; Orpheum, Mahnfield; Orpheum, Portsmouth; Orpheum, Lima; Orpheum, Newark; Orpheum, Marion, O.; Orpheum, Chillicothe; Orpheum, Ironton; Orpheum, Zanesville; Orpheum, Athens; Orpheum, Piqua, Ohio; Grand, Logansport, Ind.; Grand, Kokomo, Ind.; Grand, Peru, Ind.; Grand, Terre Haute, Ind.; Grand, Evansville, Ind.; Majestic, Mattoon, Ill.; and Mt. Vernon, O. Can furnish all kinds of attractions for Theatres, Summer Parks, Street Fairs, Carnivals and State Fairs. Will be pleased to hear from managers desiring Vaudeville acts. Address GUS SUN, Room 126, Hackmeil Annex, Springfield, O.

THE GAGNOUX

A feature with the MISS NEW YORK JR. CO., have closed a very successful season of forty weeks. Time open for next season.

AN ACT THAT MAKES THEM TALK,

BRINDAMOUR

ORIGINAL JAIL BREAKER. A Big Sensation. A Genuine Novelty. A Box Office Winner Everywhere.
Address WILLIAM MORRIS, Management of BEN J. HAVLIN,
1440 Broadway, New York. 239 Mass. Ave., Boston, Mass.

WANTED,

FOR THE VAUDEVILLE SIDE SHOW OF THE HAGENBECK GREATER SHOWS,
HIGH CLASS VAUDEVILLE ACTS OF ALL KINDS,

Or any new or novel act suitable for a high class vaudeville show. Good looking young lady as lecturer; 1 wire-walking act; 1 acrobatic act; singing soubret team; single lady acts; in fact, add to the already high class vaudeville program. Also one or two good sketch teams. Silent acts, singles and doubles cannot be used. Must be good musicians. Please state age and salary in first letter. Address A. L. BOWMAN, Mgr. Vaudeville Side Show Hagenbeck Greater Shows, Bay City, Michigan.

WANTED AT ONCE, For Each Week Until Sept.,

10. Song Singer with Their Own Slides and Good Voices. Never give the Performers. Also All Kinds of Vaudeville Acts, Jugglers, Magicians, Single, Double Singing, Dancing Acts.

Suitable for refined audience. One show daily. The right people can remain several weeks. This is a new Summer Theatre on Lake Shore of Lake Michigan; beautiful and cool. Salary must be right, as they are sure every week. Hard hookers need not apply. Have space for any good novelty on a percentage basis. Mail Machines and legitimate Vaudeville Agents. Address all letters and telegrams to EDW. F. BROOKER, Manager,
Sunnyside Summer Gardens, 130 Edward St., Toronto, Can.

SLIDES OF SAN FRANCISCO DISASTER.

Lectures on San Francisco Fire and Earthquake, with slides from negatives made by our own photographers on the Pacific Coast. Our lectures presenting the facts connected with this disaster in a style that is unsurpassed, and the slides are worthy of the high reputation which our house has achieved, and will confidently maintain. Price, 30 colored, 15 plain, with lecture, $25. Send deposit with order. Circulars descriptive of set, and containing list of additional slides mailed on application. Beware of cheap slides.
W. E. MOORE, Mgr. Stereoptican and Film Exchange, 102 Franklin St., Chicago.

FRED FISCHER'S NOVELTY COON-SONG "HIT"

"IF THE MAN IN THE MOON WERE A COON"

Published as Song, Violin solo, Cello solo, Cornet or Trombone solo for BAND or ORCHESTRA
Also arranged as Two-step for orch.

If the Man in the Moon were a Coon.

NEW YORKERS CAN CALL ON THE AUTHOR
FRED FISCHER
51 W. 28th St. N. Y. City

They'll all be glad to see you
AT OUR PROF. OFFICES GRAND OPERA HOUSE BLDG. CHICAGO WHEN YOU WRITE

PLEASE ENCLOSE RECENT PROGRAM and address all mail to
WILL ROSSITER
228 Washington Street CHICAGO
EXECUTIVE OFFICES

"IT'S ALL TO THE CANDY"

THE BIGGEST MONEY MAKER
FOR PARK MANAGERS AND CONCESSION MEN

Hundreds of hustlers made hundreds of dollars last season from our wonderful machine, but the field was not one-tenth covered. Wake up and get in line—it's the biggest bit of all—a money coiner from the first minute. It's the

EMPIRE CANDY FLOSS MACHINE.

It turns a pound of sugar into 30 nickel bags of candy in 8 minutes, while the crowd looks on, and they shell out their nickels as fast as you can stick the candy. Many EMPIRE machines are taking in from $60 to $120 daily. A dead sure proposition for Parks, Resorts, Summer Gardens, Circuses, Race Tracks, Carnivals, Street Corners, Show Windows or wherever there are crowds of people.

Operated by hand or power. No gas or electricity required. No candy maker needed. Anyone can run it.

The EMPIRE makes a better candy, and makes it more rapidly then any machine you ever saw. It is of perfect mechanical construction, very simple, will not get out of order, but is Johnny on the spot at all times. We guarantee the construction, and you can depend on 30 bags in 8 minutes—and it's nearly ALL PROFIT.

The EMPIRE CANDY FLOSS MACHINE is fully covered by patents. We will protect all purchasers and prosecute all infringers. Don't be fooled by cheap imitations.

SEND TO-DAY FOR PARTICULARS

and get in line with the winner. Sold outright, without restrictions as to where it shall be used

PRICES:

HAND POWER MACHINE, with Gas Attachment $150.00
HAND OR POWER MACHINE, with Gas Attachment and equipped with Electric Motor and Attachments, complete 200.00
This machine may be operated by hand or electric motor. Gasoline Generator for either of the above machines 12.00

TERMS:

Cash with order. If desired, either machine will be shipped C. O. D., with privilege of examination, on receipt of $25.00

WRITE FOR CATALOGUE AND FULL INFORMATION.

EMPIRE CANDY FLOSS MACHINE CO.,
FISHER BLDG., CHICAGO, ILL.

NEGRESCOU HAIR CO.,

162 State St., Chicago,
5th FLOOR.

THEATRICAL WIGS.

Our specialty is value for your money at one half the price others ask for the same goods. Perfect satisfaction guaranteed or your money back. On receipt of $1.00 deposit we will send goods C. O. D., subject to examination.

Remember the Name and the Place.

CATALOG FREE.

NEGRESCOU HAIR CO.,
162 State St., Chicago, 5th Floor.

TAYLOR TRUNKS.

C. A. TAYLOR TRUNK WORKS, 30 E. Randolph St., CHICAGO; 131 W. 58th St., NEW YORK. Write for New Catalogue.

Theatrical Trunks

	28	30	32	34	36	38	40
XXX	11.00	11.50	12.00	13.00	14.00	15.00	16.00
	Guaranteed 3 Years.						
XX	28	30	32	34	36	38	40
Steel Clad	7.50	7.75	8.00	8.75	9.25	9.75	10.25

Write for Catalogue. ESTABLISHED 47 YRS.

M. S. CASEY, 441 6th Ave., near 27th St., N.Y.

Leatheroid Trunks.

THEY'LL LIVE LONGER THAN YOU.

LEATHEROID MFG. CO.,

Send for New Theatrical Catalogue. 823 B'WAY, N. Y., near Spring St.

WINSLOW'S SKATES

SENT 30 YEARS AGO, SENT TO-DAY.

Are Used Exclusively by the Best Rinks. We have the Largest and Best Equipped Works in the World for Making

ICE AND ROLLER SKATES

THE Samuel Winslow Skate Mfg. Co., Worcester, Mass.
Makers of Ice and Roller Skates

YOU CAN MAKE MONEY BY RUNNING A ROLLER SKATING RINK.

The increasing popularity of Roller Skating has opened a larger field than ever before for this popular amusement.

SEND FOR CATALOGUE.

This Cut Illustrates WINSLOW'S LATEST MODEL WOMEN'S RINK SKATE, WITH "NEW" STEEL ROLLS.

WE CAN HELP YOU. your portrait this size and style $1.00

I Can be used for LETTERHEADS HERALDS and NEWSPAPERS
We also make a large grade of work for better class of printing
GATCHELL MANNING
PHILADELPHIA, PA.

MUSIC PRINTING LOW PRICES

J. W. GORMAN'S PARK CIRCUIT NOW BOOKING SUMMER SEASON

100 DAYS at St. BOSTON 10 TO 15 CONTINUOUS WEEKS

JUST OUT, 124 PAGE ILLUSTRATED MAGIC CATALOGUE. 10c.; SUP. CATAL., 5c. Sent Only to Dealers. Mention this paper. W. D. LEROY, 186 Court St., Boston, Mass.

VAN FLEET PRINTER
47 WEST 25th STREET, NEW YORK.

CENTRAL TRUNKS.

26in., $7.50; 28in., $8.50; 30in., $9.50; 32in., $10.50; 40in., $12.50. Cloth Trunks, 34x14x18, $7.00. Bill Trunks, 30x32x20, inside, $12.00. Libe Trunks, 42x20x20, inside, $15.00. Shipped on receipt of $5.00, bal., C. O. D., except over $50 to be, the cash with order. SIMONS & CO., CENTRAL TRUNK FACTORY, Est. 1856, S.W. cor. 7th and Arch Sts., Phila.

MUSIC COMPOSERS' POINTERS A Book on How to Write Popular Music, Market and Popularize It. List of 100 Music Dealers. Price, 50c. UNION MUSIC CO., 79 Sycamore St., Cincinnati, O.

"BAL" PROFESSIONAL TRUNKS

DO YOU KNOW That the BAL PROFESSIONAL TRUNK is FIRST inside and outside? That the BAL Professional Trunk is the lightest and strongest trunk on earth? Send for Catalogue "O." 110 W. 40th St., N. Y.

ANY PLACE (ON THE BILL) ANY TIME (IN THE ACT) ANYWHERE (YOU WORK)

HOLDING HANDS, AND "You don't say nothing at all."

WORDS BY JACK NORWORTH. MUSIC BY ALBERT VON TILZER.

DON'T MISS IT

WILL FIT ANY ACT OR SITUATION
THE SONG ANY ONE CAN SING
A GREAT PRODUCTION NUMBER
SPLENDID FOR COMEDIANS.
A POSITIVE HIT

GET IT NOW

PROFESSIONAL COPIES AND ORCH. TO RECOGNIZED PERFORMERS OR THOSE SENDING LATE PROG.

THE YORK MUSIC CO., 40 W. 28th St., NEW YORK CITY. ALBERT VON TILZER, Mgr.

MATERIAL AND SUPPLIES

FROM THE $50,000,000 ST. LOUIS WORLD'S FAIR

We Bought the Great St. Louis Exposition, and other ps at kinds of Supplies at Very Low Prices.

NEW STRIP TICKETS

15,000,000 Tickets, printed for the use at the Exposition also for Parks, Resorts, Excursions, &c. 1,000 to a roll; consecutively numbered. Admissions: 2c, 3c, 5c, 10c, 25c and Complimentary; different colors. Price per thousand, in small quantities.....100c. In lots of 10,000.....75c

INCANDESCENT LAMPS 100,000 Giant Candle Power Lamps, 110 volts, 10 inch globe, 24 inch neck. These lamps came from the Exposition, and were used, but are tested and are serviceable. They are eight candle power, 100 to 110 voltage; put up 50 to a barrel, price each.....50c. 16 small candelites, each.....6c

100,000 same as above, brand new, in full case lots.....10c
50,000 new, 16 candle power lamps, each.....11c
50,000 Incandescent Lamps, used, mixed colors, with 6 inch neck, amber and opal. Are tested and are serviceable; price, each.....10c
50,000 same as above, brand new, price each.....12c
50,000 same as above, brand new, price each.....15c
Superior to any other make; brass new, Price, in dozen lots.....$6.00

SPECIAL PRICE ON LARGE QUANTITIES

5,000 HARDWOOD FOLDING CHAIRS

made of seasoned hardwood, with the best malleable iron fittings; simple in construction. Strong, durable and comfortable. Will not warp; are by far superior to any other make; brass new, Price, in dozen lots.....$6.00

SPECIAL PRICE ON LARGE QUANTITIES

1,000 UNIFORMS FOR BANDS, HELP, ETC. Bands $1.00 Blue Serge, $5.00

Write for our Special 300-page Catalogue No. 2 67b. It contains a complete list of all kinds of Electrical Supplies, general amusement material which we can economically purchase.

We have for sale Fire Hose, all kinds of Fire-fighting Apparatus, Electrical Supplies, Piano, Bunting, Furniture, Household Goods, Commissary Supplies, Plumbing Material, Machinery, and in fact everything "under the sun." We are constantly buying material at Sheriffs' and Receivers' Sales.

CHICAGO HOUSE WRECKING CO., 35th & Iron Streets, CHICAGO

Rubber Balloons, Rubber Balls, Rubber Goods, For Carnival Sales. Cane Rack Canes, Knife Rack Knives.

No. 2117—Gun stock—Per dozen.

We have in stock assortment of Knife Board Knives west of the Mississippi river. Our prices are always the lowest in bulk. We also carry a full line of Streetmen's Goods, Carnival Novelties and Canes for Fairs. We are one of the oldest Streetmen's supply house in the United States. We have thousands of satisfied customers. We can satisfy you and want your business. NO MISREPRESENTING unless you say so. Orders shipped the same day as received. Large Catalogue Free.

GOSS, YONGE & CO., 7th and St. Charles Sts., ST. LOUIS, MO.

THE MURRAY CO.,

MANUFACTURERS OF

CIRCUS CANVASES,

Poles and Stakes, SEATS, Flags, Etc.
BLACK TENTS, MIDDBOOK PAINTINGS, PROOFS AND PATTERNS FOR STREET PAINTING.
Agents for KIDDS PATENT CIRCUS LIGHTS.
39 & 41 W. Washington St., CHICAGO, ILL.

SHOW TENTS

For Circuses, Wild West Shows, Black Tents, Fairs, Parks, Etc. Also Waterproof Covers for Wagons, Stages, Etc. Write for Catalogue and Price List.

C. BAKER & SON CANVAS MFG. CO.
7th and Wyandotte, Kansas City, Mo.

J. C. GOSS CO.
BUILDERS OF DETROIT, MICH.
SHOW CANVAS
CATALOGUE & 2nd HAND LIST FREE

M. R. KUNKELY
163 SOUTH ST. NEW YORK
MANUFACTURER OF SHOW CANVASSES

TENTS

Large Stock 60c. and Under for Sale and Second Hand. Write THE CHARLES P. BENDER CO., Successors to Geo. T. W. Noble Co., Trail Dept., Second Bag and Mfg. Co., Detroit, Mich.

Silkoline Tights, $2.00; Worsted Tights, $2.50; Cotton Tights, $1.50; Silk Tights, from $3.50 up; Shirts to match, all same price as tights; Pumps 35 cents; Satin Pumps, $1.00; Canvas Supporters, $1.25; Cloth Supporters, 75 cents; Send for catalogue and samples of tights free. Positively a deposit required. Satisfaction guaranteed or money refunded. SPIGEL BROS., Lincoln Bldg., 1 Union Square, N.Y. (upstairs). 5 per c. discount on all tights and shirts.

Money Getters

Peanut, Popcorn and Combination Machines. Great variety on easy terms. Catalog free.

KINGERY MFG. CO.
106 E. Pearl St., Cincinnati

M. STRASSMAN
ATTORNEY, 320 Broadway, New York City.

MAHLER BROS.

6th Ave. and 31st Street, New York.

LEADING THEATRICAL UNDERWEAR HOUSE OF AMERICA.

SPECIALTY OUTFITTERS TO THE PROFESSION. NEW AND ENLARGED ASSORTMENTS IN ALL OUR DEPARTMENTS.

Cloaks, Suits, Waists, Millinery, Gloves and Muslin Underwear.

Shoe Dept. Originators of our Famous Short Vamp Shoe for Ball and Street wear. Guarantee Truly given on Quantity orders. Complete Assortment to Last Selected. Lowest Cash Prices for Dependable Footwear.

SPECIAL MAKE-UP BOXES

Made from the very best cloth in black, specially made for professional use, having a tray with compartments for Grease Paints, Powders, Cream and Rouge, Wigs, Etc., Etc. Has double action lock, will last boys, etc.... **39c.**

Our COLD CREAM, expressly prepared for the Theatrical Profession, guaranteed to be absolutely pure and better than any Cold Cream made. Price, 10c. by 5 pound Boxes by the Can or 40c. a Half pound at 25c.

SAMPLES OF CREAM SENT FREE.

All mail orders must be accompanied by money order. Must send C. O. D. Our New Theatrical Catalogue sent free upon request.

X. BAZIN'S DEPILATORY POWDER

The treatment of superfluous hair is something that requires the greatest nicety and care. X. BAZIN'S DEPILATORY POWDER is the result of much study of the cause of and problem of destroying these growths without injury to the surrounding skin. It is the only safe, sure and speedy solution. X. BAZIN'S DEPILATORY POWDER is absolutely harmless and painless. No stinging pain, a gentle, delay way of effecting a cure. Send 4c. stamps to "C" for our little pamphlet on the subject, "YOUR BEAUTY'S BANE."

HALL & RUCKEL, Proprietors and Manufacturers of BOZODONT, 215 Washington Street, New York.

For sale at all first class drug stores or sent by mail in sealed packages for 50c.

Attention! DOCTORS, MEDICINE PEOPLE AND SHOWMEN

Why handle rocky goods when you can handle goods that will sell themselves. Electric Belts from $1 per doz. up. Large variety to select from. Electric Jars 16c. doz. ; Electric Insoles, 27½c. doz. pairs. Soap, $2.10 gross; Fine Medium Batteries. Send 10c. for Sample (No. 2 S. B., 25) prepaid. Latest out. One third cash required. Trial order will convince. Largest Manufacturers of Electric Belts and Appliances in U. S. A. Established 1875. Lectures and price lists free.

THE ELECTRICAL APPLIANCE CO., Burlington, Kan.

DO YOU USE ACETYLENE?

IF SO WE WANT TO SEND YOU

A SAMPLE BURNER.

We know we have the best burner ever made for use in a Stereopticon or Movin Picture Machine; also for Lighting Theatres, Medicine Camps and Grottoes.

Address Room 18, Enclosing 10c. for Sample.

WM. M. CRANE COMPANY, 1131-33 Broadway, New York.

THE PIANOVA COMPANY

MANUFACTURERS OF

SELF PLAYING PIANOS

WITH OR WITHOUT SLOT ATTACHMENTS. WRITE FOR CATALOGUE AND PRICE LIST. 117-125 CYPRESS AVE., NEW YORK CITY.

PEERLESS COIN OPERATED
GOLD MEDAL & HIGHEST AWARDS
BUFFALO 901 ST. LOUIS 1904 PORTLAND 1905
PIANOS ROTH & ENGELHARDT
2 E. 47th ST. N.Y. CITY

THE BUENIO FIREPROOFING CO.

OF NEW YORK.
Operates in conjunction with
THE MAX FIREPROOFING CO.,
OF CHICAGO.
THE ADVANTAGE TO OUR PATRONS IS EVIDENT.

THE ★ BRAND OF POP CORN

IS STILL THE FAVORITE.

Our 5 cent packages of Cream Pop Corn, bricks, snapolians, cocoanut corn crisps, long lazy pop corn kisses, crispolos and candy package goods are leaders. You take no chances with our goods. They are the best on the market. Send for price list.

WM. A. RADEMAN & CO., 14-16 Desbrosses St., New York.

STEAMSHIP TICKETS TO EUROPE ALL LINES

Apply for lowest rates and full particulars to RAYMOND & WHITCOMB CO., 32 Union Square West, New York. Send 2c stamp for Travelers Guide, and Guide-Log.

WIGS. TOUPEES, GREASE PAINTS, ETC. And the Latest and Most Popular Styles in Ladies Hair Dressing.

A. M. BUCH & CO.,
119 N. Ninth Street, - - - - - Philadelphia

WHY DO YOU NOT COME BACK TO ME, LOVE?

New Ballad. Beautiful waltz chorus captures everybody. Send 25c. for copy, to FIRESIDE MUSIC CO., Box 175, Williamsburg Station, Desk A, Pittsburg, Pa. Professional Copy for stamp and late program.

SHOES FOR STAGE, STREET AND EVENING. EXCLUSIVE STYLES AND WORKMANSHIP GUARANTEED. Short Vamps and Heels Lasted always on hand. Mail orders filled. 72 prize medal.

WILLIAM BRENNEWITZ,
Tel. 621 Madison Square. 839 Third Ave., near 51st St., N. Y.
ALL COLORED SLIPPERS MADE TO ORDER IN 24 HOURS.

SING "MY MOTHER'S SONGS"

THE GREAT HOME SONG.

Send immediately for copy. SCHUBERT MUSIC PUB. CO., Auditorium Bldg., CHICAGO.

JUGGLERS SUPPLIES--- Clubs, Balls, Canes, Rolling Hoops, Hoops Unbreakable Apparatus, Roman Arcs. Stamp for Catalog and list. Edw. Van Wyck, Cincinnati, O.

WIGS WILLIAM HEPNER WIG CO., LEADING WIG MAKERS.
Largest stock in America. Wigs made to order. Full line of paints, powders and cold cream. Send for catalogue "C," to either place.
104 WEST 44th St., N. Y., Chicago Opera House Block, Chicago.

S. LUBIN

LARGEST MANUFACTURER OF LIFE MOTION PICTURE MACHINES AND FILMS

PHILADELPHIA
21 South Eighth Street.

FITTED WITH OR WITHOUT FIREPROOF MAGAZINES

Our 1906 "MARVEL" EXPOSITION MODEL is acknowledged to be the most perfect MOVING PICTURE MACHINE. Our improvements are of such great importance that nobody will buy any other make of Moving Picture Machines after having seen our

1906 EXPOSITION MODEL.
THE HIGHEST GRADE AND MOST COMPLETE OUTFIT.

This outfit Complete, INCLUDING TOP AND BOTTOM TAKE-UP DEVICE, ELECTRIC LAMP, FIREPROOF ADJUSTABLE RHEOSTAT for direct or alternating current, ALSO CALCIUM LIGHT LAMP,

- - $85. - -

FIREPROOF FILM BOXES for Top and Bottom Rewinder $20 EXTRA

SAN FRANCISCO EARTHQUAKE

EVERY FILM GUARANTEED ORIGINAL. OUR FILMS AND NO OTHERS ARE SHOWN AT KEITH'S THEATRES.

PANORAMA OF SAN FRANCISCO IN FIRE AND SMOKE
REFUGEES ON MARKET STREET
ARRIVAL OF REFUGEES AT OAKLAND
THE FIRST TROLLEY CAR AFTER THE EARTHQUAKE
WATERFRONT REFUGEES LEAVING SAN FRANCISCO
THE DOOMED CITY
Showing Falling Houses and Burning Homes.
REFUGEES AT THE GOLDEN GATE PARK
Soldiers Feeding the Starving People.
PANORAMAS OF NOB HILL, CHINATOWN,
ST. FRANCIS HOTEL
Showing the Terrible Havoc Wrought by Earthquake and Fire.
PANORAMAS OF MARKET STREET, THE CITY HALL, TAKEN FROM THE ROOF OF THE U. S. MINT
THE MISSION
This Section has been Entirely Destroyed.
REFUGEES IN JEFFERSON SQUARE An Appalling Sight.
SHOT FOR LOOTING

AND 16 OTHERS. ALSO 100 SLIDES NOW READY.
FILMS 11 CENTS PER FOOT.

All Our Films Class A. Price, 11 Cents Per Foot. Our Beautifully Illustrated Catalogues Free of Charge.

VITAGRAPH FILMS

12 Cents Per Foot.

THE NEW VITAGRAPH ROMANCE,

LOVE versus TITLE

Or, An Up-to-Date Elopement.

IS A PRONOUNCED SUCCESS.

Big Hit at the Colonial Theatre, New York, Last Week.

It tells the story of an American Girl's Love Affairs. She elopes with the man of her choice. Great chase by her father and the French Count. Sensational marriage in a speedy automobile. Ceremony performed while Traveling 60 Miles an Hour.

UNIQUE! ORIGINAL! SENSATIONAL!

Photography, Action and Plot Better than Ever.

Length, - - 720 Feet.

San Francisco Earthquake Films

1,500 FEET OF HOT STUFF. ALL GENUINE.

NEW! JUST ARRIVED FROM 'FRISCO!

No. 3,000.—Sensational Dynamiting of Ruins, and Tearing Down Immense Walls of Skyscrapers, by Steel Ropes Attached to Donkey Engines. A Terrific and Awe-inspiring Sight. Ready for Immediate Delivery. Absolutely Genuine, Clear, Sharp and Distinct. Length, 900 Feet.

READY NEXT WEEK.

THE PROSPECTORS.

A STIRRING PICTURE OF THE GOLD FIELDS. Write for circulars.

THE VITAGRAPH COMPANY OF AMERICA,
116 NASSAU ST., NEW YORK.
TELEPHONE, 3704 JOHN. CABLE ADDRESS, "VITAGRAPH."

SELLING AGENTS:
KLEINE OPTICAL CO., 52 State St., Chicago, Ill.
CHARLES URBAN TRADING CO., Ltd., 44 Regent St., London, Eng.

FILMS FOR RENT

CHICAGO HEADQUARTERS FOR PICTURE MACHINES

EUGENE CLINE & CO.,
59 Dearborn St., CHICAGO.

FILMS FOR RENT

IF YOU WANT GOOD FILM THAT IS IN CONDITION TO USE AFTER YOU GET IT LET US SEND IT TO YOU.

NATIONAL FILM RENTING CO.
64 N. Clark St., CHICAGO, ILL.

MOVING PICTURE MACHINES

—AND—

FILMS.

WE MANUFACTURE

STEREOPTICONS, MAGIC LANTERNS,
ELECTRIC AND LIME LIGHT BURNERS

And Other Accessories.

WE ARE GENERAL SELLING AGENTS FOR

The Power Cameragraph
Edison Kinetoscope

BIOGRAPH FILMS
VITAGRAPH FILMS
MELIES FILMS
PATHE FILMS
EDISON FILMS

All Films at 12 Cents Per Foot Except Edison Class A, Which Are 15 Cents.

LATEST SUBJECTS ALWAYS IN STOCK.

Kleine Lenses for Picture Machines Cover the Whole Range of Practical Projection.

Kleine Optical Co.

52 STATE ST. OPPOSITE MASONIC TEMPLE
CHICAGO, ILL.

New York Address, 127-129 W. 23d ST. CATALOGUE FREE.

DRAMATIC. VAUDEVILLE. CIRCUS.

NEW YORK CLIPPER

THE OLDEST AMERICAN THEATRICAL JOURNAL.

Copyright, 1906, by the Frank Queen Publishing Company (Limited).

Founded by the late FRANK QUEEN, 1853.

NEW YORK, JUNE 9, 1906.

VOLUME LIV.—No. 16. Price, 10 Cents.

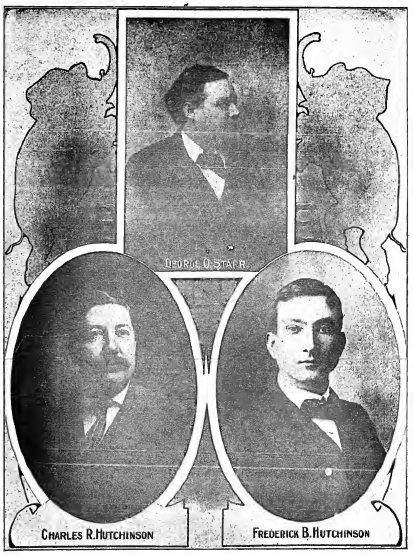

THE EXECUTIVE STAFF OF THE BARNUM AND BAILEY SHOW.

Miss Clipper's
Anecdotes, Personalities and Comments,
CONCERNING
STAGE FOLK and Sometimes OTHERS
BY JOSEPHINE GEO.

The "chestnut-bell" has on several occasions been rung on the writer of this column. The ringers of this bell, which is supposed to a "call-down," are those critical readers who object to hear a repetition of an anecdote.

One of Miss Clipper's duties is to interview members of the theatrical profession for the purpose of obtaining personal experiences, preferably of an amusing character, to print for the edification of their confreres. Many of these stories come through the mails from interested and interesting Thespians, who manifestly receive printed credit for all contributions found to be available.

The writer, though a wide reader, unfortunately has not been able to read or hear all the funny stories that go the rounds, consequently during her interviews it happens that some of those stories are given for this column as original and personal experiences.

In all the best publications, from time to time, may be found, in columns purporting to be exclusive and original, anecdotes that have been either printed or related previously, which proves that no matter how aged a story may be, there are always many who have never heard it.

❦

For instance, a story "run" a *newspaper* man was told to me several months ago. Almost the same came to me through an actor, who heard it at the Players' Club a few days ago. In the latter case it was related of an actor, whose name for reasons is here omitted, for, while THE CLIPPER aims in this column to an amuse consecutively with laughable experiences, it never seeks to ridicule or hold up to view the personal weaknesses of those about whom a story may be told, without the sanction of that person.

The actor referred to is not a great favorite with his associates. For, while he is a good player, his personality is not all that would tend to make a man popular. His bearers, failing to remember his debts, he seldom does his share of the settling when the boys are dining, he "cracks" his fellow players without mercy, and in many other ways is disagreeable.

Not long ago he was approaching a group of actors, who stood near the popular corner of Broadway and Forty-th Street, when one of them who saw him, exclaimed:

"Here comes the 'knocker'—and by the way, he told me he wasn't able to pay me a diner he's been owing for a year, and he, just home from a good season."

"If some one would just give him a word of the sort and tell him how th-t hoys regard him, he might get on to himself," said a comedian now playing on Broadway. "Why don't you give him a piece of your mind, Harry, you'll stand by you."

"All right, I will," and as the unpopular actor attached himself to the group, his creditor proceeded to astonish himself of his opinion concerning him, ending with "nobody likes you, for, besides not sticking to the truth in your statements, and borrowing with an intention of paying back, your head is so big that you're unbearable."

"Well," drawled the mark aimed one, after quietly listening to the long list of indictments, and looking imperturbably about him, "well, outside of what you've stated, I'm all right, don't you think?"

❦

Judge Horton, of Detroit, a reader of THE CLIPPER for many years, sends a clipping of which he was reminded by the recent death of the venerable actress, Fanny Herring. Twenty-two years ago the clever actress was moved to write the following acrostic upon the death of Frank Queen, the founder of the paper on which she always depended for reliable theatrical information:

TO OUR LATE FRIEND.

WRITTEN FOR THE NEW YORK CLIPPER.

Weep, children of Thespis, weep! Another's answered to the call.
Ended! A simple word, but at last 'tis'll come to all.
Much he had done for us—sh, yes!—for many a year.
On that cold face we look, and pause to drop a tear.
Unto his gallant bark a staunch commander he has ever stood:
Round the world it goes from clime to clime, as true and good, but
Never again is old mariner upon its deck will tread;
Our good old friend, THE CLIPPER'S captain, now is dead.
Upon us all a kindly word bestowed, and just; Rich in his thoughts—in time of need to help the first.
Living in death, the name of Queen a monument will be
Over our happy land and far across the sea.
So lay him gently down—the winds of life are rue;
Step softly, speak low, his earthly duty's done.

FANNY HERRING.

Brooklyn, Oct. 22, 1862.

❦

E. B. Meredith, whose facile pen is ever busy in the interests of "The Missouri Girl," tells of an experience Claude MacArthur, the musical director, had with a local orchestra leader in one of the towns their company visited.

It is well known among traveling companies that these local musicians are often avidly zealous for the show company to arrive so that they may get the musical scores and "practice" as them. One of these met MacArthur at the depot of a town, early one day during the past season, and strongly hinted that the boys were ready to rehearse.

"But rehearsal is not called until thirty," remonstrated the popular director, "and I've not yet breakfast."

"Well," entreated the local leader, "can't I have the keys and go to the trunk and get the scores?"

His request being granted by MacArthur, the local company spent the whole afternoon "practicing." At the regular rehearsal, however, the music was "butchered," but MacArthur could not help that, so passed it by, even buying a drink for the local leader after the performance.

"Good bye, and much obliged !" he genially exclaimed as he shook the hand of the butcher-musician, who quickly replied:

"Much obliged myself, sir! On the other side—we're obliged to you. You're the first leader that ever let us play."

❦

The saving sense of humor that brightens even a trifle the gloomy surroundings San Francisco at present, breaks out in spots all over the city.

A wreck of a Steinway grand piano, with other half burned cabinets, was being carted through the streets on one of the great dumping grounds. Some wag, whose wit had not been worried out of him, had plastered the once magnificent instrument with the declaration: "This piano has been played upon by many distinguished artists—the last one was a fireman."

One of the street kitchens bears the legend: "The whole Dam family eats here."

A tent on a burned out corner bears the inscription: "Everybody works but father," and under this some one has added: "Father's working now—the soldiers got him."

❦

Arthur Dexter, of a company called "Notan of Dexter's Indians," sends the following one of his experiences while with the Redstocking Baseball Club. On the occasion they played an engagement, the members decided on an outing by way of a picnic. After waiting three miles on a hot road, they arrived at the picnic grounds, situated in close proximity to a fine lake.

During the afternoon the commissary department ran short, and to replenish it Dexter and Hank Wells volunteered to shoot the farm house for additional provender in the shape of bread. After getting by a snarling yellow dog and a couple of angry mother hens, who thought the strangers might have wicked intentions toward their progeny, they reached the house and made known their wants.

The good housewife brought out five small loaves about the size of large biscuits.

"But if you have bread," said Dexter, "we would prefer it."

"Oh," smiled the woman, "that's bread, Sir—I know the loaves are small, but you'll find that the weight is all there.

❦

ORIN B. STARR, FRED B. HUTCHINSON AND CHAS. H. HUTCHINSON,

Whose pictures appear on the front page of this issue, take rank among the most prominent managers of tented shows in the world. Mr. Starr, who succeeds the late James A. Bailey as managing director of the Barnum & Bailey Show, is also chairman of the Board of Directors. He has been in the circus business for many years and is a thorough master of what energy and attention to business can accomplish. Having begun as a subordinate position in his class, step by step, until now he is the head of the great tented show. Fred B. Hutchinson, who, besides being a director of the Barnum & Bailey Show, is manager of Buffalo Bill's Wild West, is also well known for his long connection with the amusement ring. Chas. H. Hutchinson, who has been selected to fill the vacancy on the Board of Directors caused by the death of his father, is also a member of the "Greatest Show on Earth." His name, too, is also well known from his connection with this show.

❦

Mr. and Mrs. R. S. POSSNETTE and Mr. and Mrs. Nick Adams sailed for Europe on Thursday, May 31.

OUR LONDON LETTER.
FROM OUR OWN CORRESPONDENT.

Clipper Bureau,
46 Cranbourne Street,
Leicester Square,
London, W. C.

MAY 19.

Three new plays have been produced in this city since my last letter, and all three had most satisfactory openings. "Rafles" and "The Rhinestein" were done last Saturday night, the former at the Comedy and the latter at the Savoy. On Tuesday, "The Lonely Millionaires" had its first performance at the adelphi. "Rhinestein" was written by Le Jaris on Wednesday afternoon, with Lewis Waller and H. B. Irving in the prominent parts. Tuesday night we have Martin Harvey, in "Sir O'Callaghan," at the imperial, while at the Terry's on Monday, "The Mikado" will open with Rutland Barrington in the name part. At the Waldorf, "Short Acres" will be played for the first time in this country. There is much local interest in "The Lion and the Mouse," which is due at the Duke of York's on Tuesday of next week.

Marie Elsie is in town and is arranging for the production in this city of Sidney's new opera, "The Free Lance," which, I believe, has won great favor in America. Every next week she will appear in a new act at Hirschfeld's on June 16. He describes the act as a condensed musical comedy, and predicts a great future for it. Mr. McCain, who for many had considerable trouble with other artists on the same bills counting his music and business.

There was a great time at the christening of Mr. and Mrs. John Mack's daughter on Sunday. Among those present were: Horton and Latimer, Geo. Chirgwin, Jane Courtney, Lottie Collins, Arthur Roberts, Leo Ashby, Hooker and Davis, Stan and Burton, Fred Barnes, Barney Fergusson and Mr. Lee, who received many pretty and costly gifts.

H. Tonks, known on the stage as "the man with revolving head," has been examined at a meeting of the London Medical Society of Prague. He turned his head 'round unusually as far as the shoulder, and then twisted it further with his hands 'till he looked completely backwards, with his chin above the first of the spine.

The following have been booked for America by Jennie Jacobs: Hardeen, who leaves in a few weeks, to open in New York; Hall and Earle, the Manhattan Comedy Four, Three Graces, Riverton, E. H. Almon, Hamilton, Hill, and Moeller and Coyne.

To celebrate the fiftieth performance of "The Rovers" at the Criterion, there was a supper, with speechmaking and dancing on the stage at the close of the evening, every person connected with "The Revue" was invited.

Sydney R. Ryman has received word from Johannesburg that the opening night of the Empire Empire, in that town, at Monday was an enormous success. The whole of the seats in the house were booked long before the doors were opened. Reports state that the building, which cost close upon fifty thousand pounds, is the finest hall outside London.

Harry Rickards has another quite ready for a trip to America, where they have booked some fine turns.

Two of Manager Jones' companies, Rose Stahl and company and Billings, opened on the 2nd inst., and to say that they made a hit is to put it mildly. Miss Stahl, in her little sketch entitled "The Chorus Lady," is yet more a real find, and Mr. Scott in all smiles because of the many laughs he creates. Never as an English audience would not understand the fun in the piece, but it has been mastered a few minutes after the curtain was raised on the act. To quote from the Telegraph:

"Every now and then a piece comes to us, or a play comes across a performance which is transmitted from the realms of entertainment of the stage by reason of its wonderful lifelikeness. Such is Rose Stahl's creation of 'The Chorus Lady,' just now to be seen at Prince Theatre. Miss Stahl is the strongest enjoy, we will say Miss Stahl's study of the chorus girl, for it is the consummate art of Rose Stahl, the actress, and Patrick Campbell. It is amazingly natural and wonderfully effective. Miss Stahl actually so succeeds in his line as Miss Stahl, and nearly all those who have seen the performance say so. Her soubrette will be removed his wig at the finish. Mr. Billings has a fine part to work from all others, and is a finished and artistic performance. Mr. Scott Patrick's character is one of the leading parts in a big Kiss company, and he

No 54. FEATURES OF THE WEEKLY SHOW CARICATURED BY P. RICHARDS.

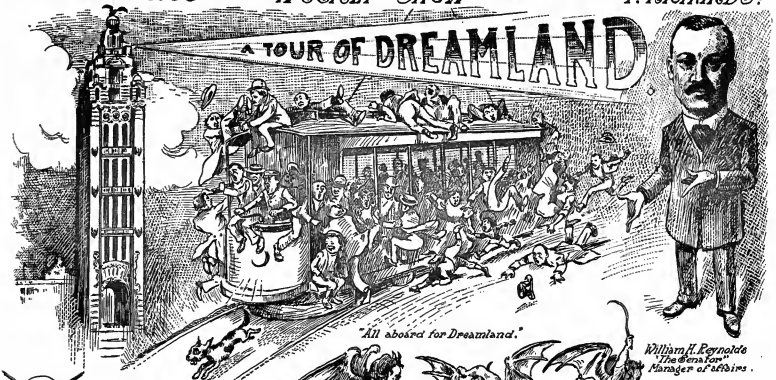

"All aboard for Dreamland."

William H. Reynolds "The Human Form" Manager of Attractions.

"Sam" Gumpert's hitting the bulls eye.

"The End of the World" - an artistic and realistic representation.

W.R. Brown the jovial press agent of Dreamland.

Professor Zaino astonishing everybody in Midget City.

Queen Mab from Sky Reef.

Captains Lawson & Norris discussing the strict enforcement of the Sunday law.

Al Bostock's.

Theo. Jeanescu.

Heinrich Henriksen, most popular among the patrons & idolized by his pets.

A Dreamland runaway.

A scene at the Dreamland Emergency Hospital.

The Niagara Brothers in a lively bout on the lofty wire.

The Mocki Snake Dancers performing their weird spectacle.

Quaker Rice
(Puffed)

Copyright, 1906, by The American Cereal Co.

You cannot resist the temptation to eat Quaker Rice once you taste it—nor is there any reason why you should resist, because Quaker Rice agrees perfectly with even the weakest stomach.

Quaker Rice
(Puffed)

is distinctly different from any other cereal you have ever tasted. It is made by a wonderful, patented process that puffs or inflates each rice kernel many times its usual size, and gives to it a delicacy of flavor and a dainty crispness that you never dreamed rice could possess.

Quaker Rice is thoroughly cooked and ready to serve with milk, cream or sugar, just as it comes from the package.

Ask for it at your hotel or boarding house.

Quaker Rice Candy and Quaker Rice Brittle and other delightful confections can be easily made at home by following the directions on the package. Quaker Rice is so easily digested and thoroughly good that you can let your children eat it in unlimited quantity without the slightest hesitation—and the children like it any way you serve it.

Quaker Rice is sold by grocers everywhere at 10 cents the package.

Made by the Manufacturers of Quaker Oats. Address, Chicago, U. S. A.

NOTICE TO CORRESPONDENTS.

Our theatrical correspondents are hereby notified that the credentials now held by them expired on June 1. They are requested to return them to this office at once, for renewal for 1900-1907.

MASSACHUSETTS.

Boston.—Summer musical attractions now hold full sway. The Tourjee opens at the Majestic, Richard Carle, in "The Mayor of Tokio," is at the Park, and Lillian Russell, in "The Queen of the Jardin de Paris," at the Grand Opera House, with Weber and Fields and the opera season begins with "The Mikado," at the Castle Square. The dramatic stock bills are: "The Private Secretary," at the Empire, and "Under Two Flags," at the Bowdoin Square. Wonderland and Norumbega Parks opened on Memorial day, and the other outdoor resorts will be in operation June 9. The Globe, Howard and Columbia closed last saturday night. Aaron Bernhardt will give two performances at the Boston A. L. Wilbur, manager).—The new musical comedy, "The Rogers," will have its first local bearing Monday evening, it then beginning an indefinite engagement. The company includes: Richard Golden, Julia Sanderson, Mr. Frantic, Wm. Sledge, Jack A. Sebiller, Estelle Wentworth, Pell A. Epley, Minna Chase and Howard Chambers. "Young Jerusalem," a comedy by two local authors, was successfully presented during the week by Henry Miller and Company. (Chas. Freeman, manager).—After a week of rehearsals, this house reopens 4, for the Summer, with Richard Carle, in "The Mayor of Tokio." Emma Janvier, Adele Rowland and Ada Mitchell are prominent.

TREMONT (Jno. B. Schoeffel, manager).—"The Man from New York," with Harry Bulger and his first presentation at this house on Memorial Day, 4, to a crowded house and large audience. "The Queen of Diamonds," a "Broadway-to-Boston" which was produced last week, the company: Walter Lawrence, John Keefe, Geo. O'Donnell, Chas. Meyers, Hyna Hale, Frances Dunbar and Ethel Arnold and Lucy Yonge. The production will remain all Summer.

CASTLE SQUARE (Boston Ringe Society, manager).—The regular dramatic season came to a successful close last Saturday night, when "Under Two Flags" was presented. A super season opens this week with "Rhadames" as the bill. Supporting Clara Lane, Geo. Osborne, Wm. B. Mack, Harry Gee, Belinda and Josephine Bartlett. "Ivy Trevelyan" week of 11.

BOSTON (Lawrence McKinty, manager).—This house will be reopened for the performances by Sarah Bernhardt, 9. She will play "Camille" in the afternoon, and "Fedora" in the evening.

GLOBE (Chas. Freeman, manager).—With "The Little Minister," the dramatic stock season of this house under the present management came to a conclusion.

HOWARD (Boston Amusement Co., manager).—The Private Secretary" is the Empire Stock Co., this week. John Craig has the title role. "Mrs. Dane's Defense" the last week's bill, drawing well. "A Mid-Summer Night's Dream" 11-16.

BOWDOIN SQUARE (G. J. Ludwig, manager).—"The Private Secretary" is the bill this week at the Bowdoin Square Stock Co., and the star stock plays the current week. During the past week crowded houses greeted "His Regular Jim." For week of 11, "In the Shadow of the Gallows."

HAYM'S (B. F. Keith, manager).—The Fadette Women's Orchestra begins the musical summer engagement here this week. The surrounding vaudeville acts comprise: Burt Leslie, Robert Dailey and company, Mlle. Rhea, Lillian Tyce, Ward Brothers, Bell and Caverly, Flood Brothers, Marshall Wright, May Bellfort, Jacobs' dogs, Stanley and Hayward, Nick and Riley, Percy Haswell and Josie Fisher and new motion pictures. Business holds good.

HOWARD (Carl D. Lothrop, business manager).—The sixteenth regular season of Miss Howard comes to a close 3, but on 11 the house will be open for a week's performance for the benefit of the late William Lothrop, the proceeds going to his widow and son. The bill includes: Lew Hawkins, Johnson, Cranmer and Hamilton, Baby Delfresne in our Gus, G. S. Dowling, Dumont Bros., Wally Clark, Porter, Tedesco-Keating Trio, Provan and Young, Chase's Dogs, Russell and Russell, the Howard Burlesquers; also, Alexander, and many others.

PALACE (Chas. H. Waldron, manager).—The stock burlesquers present a new bill this week to-day: this week, a change of variety acts. The vaudeville bill includes: Mlle. Rhea, Burnell, Donnelly, La Marvel, Burt Leslie and the Palaceograph. 9, "Thomas and Lo Sittman head the Burlesquers.

CASINO (G. H. Batcheller, manager).—The Columbia City Sports, the closed the regular "show" season of this house 9. The Summer stock burlesque company starts in this week with: Kelley and Edney, Harding Blair, Ida Van Siclen, Mary Le Roy, Lillian Tyce, Ida Van Siclen, Geo. Cleveland, Lillian Green, Geo. Leslie, Marshall and Miss Harry and Miss Louis Powers.

COLUMBIA (H. N. Farren, manager).—The Columbia Opera Burlesquers closed the regular season of this house. The past season, which was the second under the present management, was a very successful one.

OLYMPIA (Brown & Dinsmore, A. B. White, managers).—The new burlesque company, the Rentz-Santley Novelty and Burlesque Co., headed by Harry Rentz and Jessie Santley, opens this week, the company including: Rentz and Santley, Dandelion Beasley, Jos. Wood, Sol Smith Russell, Jos. Hurley, Jack Gardner, Eighth Boy show, Trixie, music conductress; the Misses Hamilton, Lillian Lisle, Trixie; the Misses Mack, introducing Ida Campbell, Pearl Hilton, Mamie Hall, Lilla, Keeley, Della Rearer, Grace Howard, Mae Ellis, Dorothy Mack, Nellie Bella, Mc-Whir, Chas. Clark, Henry Myers, John Mackey, Jack Mack, Jos. Hurley, Harry Hamilton, Harold Wilson and May Keeley. Specialty company and James and Richards.

WALDRON'S Museum (A. B. Waldron, manager).—Prof. Mike Willant, of Rhode Island, is opening all comers on the mat in the Summer's bills this week. Other features are: Johnny Wilson, boy bag puncher, and the Wild King of Magic. Stage show: "Miss Searles' Burglars." 9, "Dr. The Medium." 16, Gaiety Stock Co. Sarah Savoy, Flora De Leon, and the Sisters Ward.

NORUMBEGA (W. H. Swasey, manager).—The usual number of curio hall features this week. In the theatre Wonderland Burlesquers will present two burlettas and a good vaudeville bill.

WONDERLAND PARK (F. C. Thompson, manager).—This magnificent new park at Revere Beach was thrown open to the public at 2 o'clock this day, and fully seventy-five thousand people paid the admission price of ten cents. The "big" successions are dancing and fireworks.

NORUMBEGA PARK (Curtis Alberte, manager).—The iconic season of this park will begin on Memorial Day, with a crowd which taxed its capacity. In the park theatre this week are: Quigley Bros., McGrath Bros. and Mack, Saxonia and the Somersgill Trio, Clark, Saunders and the Somersgill Trio, Clark, Gertrude Coyne the booking, as in previous years.

LYNN.—Sunday concert bill, 10, at the Bonnie Square: Law Wells, Three Hickeys, Joseph Otis, Diamond and Smith, Al. Carleton, Kenyon and Murdock, Dan Mahoney, Ralph and Von Kaufman, Melnade and Wellington, and Prof. Frederick. Next week, the well known actress, and General Lew Wallace's friend, Miss Grace Hawthorne, will be the star at the Bijou. Dr. Karl Klein, of the Boston Symphony Orchestra for 1900-01.

Worcester.—At the Worcester Theatre (J. F. Block, resident manager). Mrs. Leslie Carter, "Zaza." June 6.

FRANKLIN SQUARE (J. F. Burke, resident manager).—Week of 4, the new Franklin Square Stock Co. will open with "The Christian." Week of 11, "The Queen of Hearts." Last week, Ben Williams and his company closed with "Mistakes Will Happen," a successful weeks of stock.

PARK THEATRE (A. F. Wilson, manager), week of 4, Cotton-Moore Stock Co. in "Rest Lynne," 4-5, and "Uncle Tom's Cabin" 6-9. Last week the company played "A Break for Liberty," to good returns.

PLEASANT STREET (Harry Bailey, manager).—Week of 4, Mr. Pell's stock will produce "The Two Orphans." 11, "Fabio Romani." The Wheler, the Courier, 18. Last week "A Royal Lover" and "A Trial by Jury" had excellent patronage business.

WHITE CITY (F. H. Bigelow, manager). Week of 4, Harry Hill, Lester Rose, Billy De Lora, and the usual permanent attractions. Saturday's business unsatisfactory, owing to the rain and poor circus. Business holds good.

LAKE QUINSIGAMOND (Jas. P. Coyle, resident manager).—After two years with closed doors this park opened Memorial day under the management of the Wonderland Amusement Co., of Newark, N. J. A fireworks performance will be given in the Rustic Theatre every night.

NOTES.—Worcester has yet to see a more successful season than the one which has just ended in Summer's stock at the Franklin, or from the standpoint of the management. It is round after round of applause, and at the last curtain the house rose en masse, the players were deluged with flowers and gifts, and a clever acknowledgement by Harold and the company was made by Florence Reed. As her marriage left the theatre in the second decapitation.....Mata's Circus and Wild West Show 6.....Frank A. Robbins' Show 9.

ohio.

Cincinnati.—At the Walnut (John L. Shanley, manager).—Week of 4, Lillian Russell and Weber and Fields' Music Hall company, in "The Twist of Lover Knot," and "Whirl of Society," A. M. Carle leaves his name and fame in the leading roles, were applauded for clever work. Jack Conway, Lillian Lawrence and others, as did Elizabeth Bruce, as Sam O'Bleenis, and Ernest Anderson, as Mr. Sandy. Nat Lethgewell, W. H. Barnwell, Sumner Nichols, Ida Fenton and Lillian Lawrence complete the cast. The Vitagraph pictures are a decided novelty. Business was large and the entertainment well received.

METROPOLITAN The parks were successfully opened May 30, by the Cincinnati Traction Co., with concerts of cinematograph pictures at the Zoological Park, Chester Park and Coney Island. Col. Cummings' Wild West will exhibit 11, at the circus grounds.....Spring festivals of the Settlers of the Civil War" are on in the Music Hall this week.....The Summer concerts of cinematograph pictures at the Zoological Park, Chester Park and Coney Island, with Williams & Gilmore musical directors, are drawing well. The Zoo (Sig. Sautelle, manager) had a successful opening Decoration Day, at Camille Lake Park..... Several local bands will consolidate and give a free concert at Music Hall, under the auspices of the Musicians' Association, direction of Ruscus Schlueter.....The leading papers of San Francisco Disaster will be a feature of Chester Park's bill, week of 4.....Sousa and his band will be the attraction at Music Hall, week of the Hathaway Theatre (Thos. Wrong Coggeshall, director) continues to be popular.

Springfield.—At the Court Square (D. O. Gilmore, manager) the Hunter-Bradford Stock presented "Alabama" to a fair-sized manner. Frances Gaunt was excellent, and Harry Bradford, Lucy Lee Hall, Wm. Bonelli and Samuel Reed were also capital. "What Happened to Jones" week of 4.

GRAND (J. C. Cordill, manager).—Two large audiences witnessed the Pull Stock Co., in "Why Smith Left Home," last week. Nat Burt Mackey and Ruth Blake were the star specialty dancers, Harry Rockwell and Ida Boyle and Carroll Daly were also very good. Business good. "Sins" week of 4.

NOTES.—Col. Cummins' Wild West will exhibit in a vacant lot, directly in front of the Arcade and Barnum & Bailey 10.....Springfield's Summer season of baseball opened Memorial day, with a large crowd present. Local young lady, is scoring in "The Tourists."

New Bedford.—At the New Bedford, the Chas. Grapewin Stock closed their season of 40 talk business.

HATHAWAY'S (J. M. Hathaway, manager).—Summer stock company presented "Rose Dame," to good business last week. "The Little Minister" week of June 3.

SAVOY (W. H. Baker, manager).—Shepard's Summer stock company opened to good business Memorial day, week of 4.

ACADEMY (Sherman Kelly, manager).—Archie Boyd's force, will manage the Opera House at Wesconsett, R. I., next season. Fred O'Connel, of Hathaway's Theatre, has resigned his position as treasurer of the house, and has resigned his duties as leader of the orchestra.....Gustave Lindenau, of St. Frank Burke Stock Co., was in town for a few days last week.

Paul River.—At the Savoy (Al. Hayes, manager) the Huntington Stock Co. was seen last week, to fine advantage, drawing good business to the house. Mr. Lee Huntington, in the title role, was excellent. The entire company gave splendid support. "Held by the Enemy" week of 4.

Lynn.—The Auditorium (Harry Katzes, manager) will close its season June 9, after a most successful year, and Manager Katzes and his corps of assistants will then take a well earned rest. The bill for the week of The Empire City Quartette, Bush and Gorman, Lawrence and Harrison, Ward and Curran, Hamilton Revue, Three Lafayettes, Bernard and company, and the vitagraph.

Taunton.—At Music Hall (Harry Katzes, manager) the Burlington Stock Co. was seen last week, to fine advantage, drawing good business to the house. Mr. Lee Huntington, in the title role, was excellent. The entire company gave splendid support. "Held by the Enemy" week of 4.

Fall River.—At the Savoy (Al. Hayes, manager) the Huntington Stock Co. was seen last week, to fine advantage, drawing good business to the house. Mr. Lee Huntington, in the title role, was excellent. The entire company gave splendid support. "Held by the Enemy" week of 4.

Lynn.—The Auditorium (Harry Katzes, manager) will close its season June 9, after a most successful year, and Manager Katzes and his corps of assistants will then take a well earned rest. The bill for the week of The Empire City Quartette, Bush and Gorman, Lawrence and Harrison, Ward and Curran, Hamilton Revue, Three Lafayettes, Bernard and company, and the vitagraph.

Revere.—Revere Beach will be the Delphi Theatre, Nahant, will open his season June 17.

.....Manager Doyle is making arrangements for the opening of Gorman's Summer theatre, in Nahant Village, early this month.

Taunton.—Frank A. Robbins' Circus is well billed for June 7. Strong bills were presented at the Music Hall last week, and fair business was every large. The company is headed by Mr. and Mrs. Frank Burke for the Summer. They engaged for Monday, and pleased immense audiences.

Lawrence.—Manager Harry (A. Hayes, manager) "The Lost Paradise" played to good business with an exceptional cast last week. "The Cowboy and the Lady" 7-9.

MAGGIE CLINE is confined to her residence in Red Bank, N. J., with two fractured ribs and other injuries, which resulted from a collision between her runabout and an automobile driven by William Hollenbeck, of Long Branch, on Monday last. An automobile driven by William Hollenbeck, approached, and becoming unmanageable, crashed into Miss Cline's carriage, throwing her in the ground.

LYRA PARK (M. Klemal Salsbury, manager).—Liberati's Band, Herzy, the wire walker, and Lamphorne, the Scotch man, will be the special features week of 4.

Columbus.—At the Great Southern The atre (H. D. Hefner, manager) "A Night at Cadiz" was presented by the Vaughn Glaser Stock Co., week of 28, to good business. "Shenandoah" is current.

CRYSTAL PARK (W. W. Prosser, manager).—Last week's vaudeville drew fine. Bill for last week included: Dunham's quota, Estelle Bonfield, Harry Potter and company, Lavelle and Leonard, the Burkes, and Zeno and Mandel. For week of June 3: Lew and Leslie Wells, Ernest Allison, Dupree and Dupree, Bessie Wynn and company, and Z. Boothby's Performing Bears.

NORTH SIDE (Wm. Chase, manager).—Business has fallen off since the Hilliard Bros. for the outdoor attraction week of 4. James de Wolfe, prize giant of the Hagenbeck Show, was here May 31, and signed Beryl Elliott, a local girl, to do the muscle loop the loop.....Walter Goodrow, of the Ice Box Brothers Minstrels, is here on a visit to his parents.

TOLEDO.—At the Park Theatre (Joe Pearl-stein, manager) the Columbia Stock Co., appeared in "Faust," May 21 and week, and to fine and good attendance. Vaudeville will be put on this house week into the following bill: Frank Hall, Post and Russell, Cortes Sisters and company, Zignoli and Bonelli, Katie Rowe, and Harry Rotter and company. Business is fair.....Manager Lasalle's "Sapho," as produced last week by the Lasalle Stock Co., was the best production that has been given at the Lasalle. "The Royal Box" is the bill.

NEW SCHUTZEN (Otto Klives, manager).—The Shackle Show had well deserved patronage last week. Jim Corbett and party were a feature to the big tent, and the side show, in the hands of Richard Lamb, was an added feature that pleased many.

CASINO (Jos. Pearlstein, manager).—The theatre, which opens June 4, will be the home of the Casino Stock Co., which is the successor to the Lasalle Stock Co. The opening bill follows: Stapleton and Chaser, the Ferrell Sisters, Ward and Curran, and the Hendersons. .....The Carl Hagenbeck's Circus gave two performances here May 30, to splendid business.

Canton.—At the Park Theatre (L. R. Cool, manager) week of June 3, the Vaughn Glaser Stock Co., in "Shenandoah." Week of 10, La Nole Trio, Florence Bindley and company, Ward and Vokes, and the Carnpathy bonnes. Week of 17, Hanlon's Superbas, Mlle. Vanderville, moving pictures and illustrated songs.

AMERICAN CONCERT GARDEN (Frank Conway, manager).—Conway Troupe, trio of Barnum & Bailey's Circus, drew good crowds week of 28. Bill all over for 4 and week.

Mansfield.—At Memorial Opera House Newsagel and company, hypnotists, week of 28, to fair business. Week of June 3, the house will be closed for the season.

Akron.—At the Music Hall (L. C. Murray, manager).—Week of June 4-7, Ira, Pet, Eddie and Ivy, Sontelle and Hartley, Mason and Keeler, Ward Brothers.

LAKE PARK CASINO (C. A. Reilly, manager).—Frank Holland and the Orpheum Stock Co. had excellent business last week. "Sins" week of 4.

Springfield.—At Spring Grove Park Casino (Tom Powell, manager), bill for week of 4: Ida Emmett, Lillian Lee and company, Gassman and her pickaninnies, Dave and Sandy, Gassman and the living statue.....Bill for week of 28: Chas. Kenna, Lou and Bertie Dillon, Three Rosebuds, and Mrs. Rudolph Hyde, and new pictures.

RHODE ISLAND.

Providence.—At the Providence Opera House (Chas. F. Seidenbecher, manager) "Prince of Pilsen," a musical comedy, by Albert Von Tilzer and Lewis Bach, with a distinguished large house last week. The cast was headed by Lillian Russell, Joseph Cawthorn and Peter F. Dailey. Miss Russell was tendered a reception by Manager K. E. Bucklew, of the Shubert Theatre, on the stage of the Opera House after the entertainment. A handsome loving cup was presented to Miss Russell in recognition of his services. The authors of the piece were also given a reception by Manager Bucklew.

Pawtucket.—At the Pawtucket Opera House (F. F. Bostwick, manager)—Week of 4, Lillian Tyce, in "Zaza," plays a good return engagement 4-6.

Westerly.—At Avondale, Narragansett—"If I Were King," played by the Allen Stock Co., week of 28. The part of Villon in the piece was new made "Guy Parkman" 4-6, "Miss Hobbs" 7-9, "Sapho" 11-13.

Kenyon (Curtis & Salisbury, managers).—Week of 28, Lillian Russell and company, Weber and Fields' Music Hall company, Lew Hawkins, Johnson, Cranmer and Hamilton, "Lost Paradise," Bernard and company, Ward and Curran, Hamilton Revue, Three Lafayettes, Empire City Quartette, Bush and Gorman, Lawrence and Harrison, Zeno, Mandel and company, Dan Mahoney, Ralph and Von Kaufman, Melnade and Wellington, Joseph Otis, Diamond and Smith, Al. Carleton, Kenyon and Murdock, Dan Mahoney, Ralph and Von Kaufman, Melnade and Wellington, and Prof. Frederick.....Bill for week of 4: Burt Leslie, Robert Dailey and company, Mlle. Rhea, Lillian Tyce, Ward Brothers, Bell and Caverly, Flood Brothers, Marshall Wright, May Bellfort, Jacobs' dogs, Stanley and Hayward, Nick and Riley, Percy Haswell and Josie Fisher and new motion pictures. Business holds good.

Westerly.—At Avondale, Narragansett—"If I Were King," played by the Allen Stock Co., week of 28. The part of Villon in the piece was new made "Guy Parkman" 4-6, "Miss Hobbs" 7-9, "Sapho" 11-13.

Kenyon (Curtis & Salisbury, managers).—Week of 28, Lillian Russell and company, Weber and Fields' Music Hall company, Lew Hawkins, Johnson, Cranmer and Hamilton, "Lost Paradise," Bernard and company, Ward and Curran, Hamilton Revue, Three Lafayettes, Empire City Quartette, Bush and Gorman, Lawrence and Harrison, Zeno, Mandel and company, Dan Mahoney, Ralph and Von Kaufman, Melnade and Wellington, Joseph Otis, Diamond and Smith, Al. Carleton, Kenyon and Murdock, Dan Mahoney, Ralph and Von Kaufman, Melnade and Wellington, and Prof. Frederick.....Bill for week of 4: Burt Leslie, Robert Dailey and company, Mlle. Rhea, Lillian Tyce, Ward Brothers, Bell and Caverly, Flood Brothers, Marshall Wright, May Bellfort, Jacobs' dogs, Stanley and Hayward, Nick and Riley, Percy Haswell and Josie Fisher and new motion pictures. Business holds good.

MARYLAND.

Baltimore.—At the Lyric (Bernhard Ulmer, manager) "The Silver Slipper" closed the third and final week of Fiske's Opera Co., to fine business. Special matinees for the production of "Ben Hur" last week.

Chesapeake Beach (Wm. Gessford, manager).—Clark's Famous Circus, week of 28, to good business. Bill for week of 4: Ida Emmett, Lillian Lee and company, Gassman and her pickaninnies, Dave and Sandy, Gassman and the living statue.

Frederick.—At Memorial Opera House "Indigestible" to Harold Kelley, of Toledo, O., and Miss Ethel Arnold, of Boston, Mass., June 5. The figure will be enjoyed to the fullest extent by the following guests: Manager and Mrs. Frank Burke, Miss Arnold, Miss Adele Rowland, Miss Ada Mitchell, Miss Emma Janvier, Miss Lucy Yonge, Miss Julia Sanderson, Mr. Frantic, Wm. Sledge, Jack A. Sebiller, Estelle Wentworth, Pell A. Epley, Minna Chase and Howard Chambers. "Young Jerusalem," a comedy by two local authors, was successfully presented during the week by Henry Miller and Company.

Hagerstown.—Chas. Freeman, Rich & Harris, manager).—After a week of darkness, this house reopens 4, for the Summer, with Richard Carle, in "The Mayor of Tokio." Emma Janvier, Adele Rowland and Ada Mitchell are prominent.

TREMONT (Jno. B. Schoeffel, manager).—"The Man from New York," with Harry Bulger and his first presentation at this house on Memorial Day, 4, to a crowded house and large audience. "The Queen of Diamonds," a "Broadway-to-Boston" which was produced last week, the company: Walter Lawrence, John Keefe, Geo. O'Donnell, Chas. Meyers, Hyna Hale, Frances Dunbar and Ethel Arnold and Lucy Yonge. The production will remain all Summer.

CASTLE SQUARE (Boston Ringe Society, manager).—The regular dramatic season came to a successful close last Saturday night, when "Under Two Flags" was presented. A super season opens this week with "Rhadames" as the bill. Supporting Clara Lane, Geo. Osborne, Wm. B. Mack, Harry Gee, Belinda and Josephine Bartlett. "Ivy Trevelyan" week of 11.

BOSTON (Lawrence McKinty, manager).—This house will be reopened for the performances by Sarah Bernhardt, 9. She will play "Camille" in the afternoon, and "Fedora" in the evening.

HOWARD (Boston Amusement Co., manager).—The Private Secretary" is the Empire Stock Co., this week. John Craig has the title role. "Mrs. Dane's Defense" the last week's bill, drawing well. "A Mid-Summer Night's Dream" 11-16.

BOWDOIN SQUARE (G. J. Ludwig, manager).—"The Private Secretary" is the bill this week at the Bowdoin Square Stock Co., and the star stock plays the current week. During the past week crowded houses greeted "His Regular Jim." For week of 11, "In the Shadow of the Gallows."

HAYM'S (B. F. Keith, manager).—The Fadette Women's Orchestra begins the musical Summer engagement here this week. The surrounding vaudeville acts comprise: Burt Leslie, Robert Dailey and company, Mlle. Rhea, Lillian Tyce, Ward Brothers, Bell and Caverly, Flood Brothers, Marshall Wright, May Bellfort, Jacobs' dogs, Stanley and Hayward, Nick and Riley, Percy Haswell and Josie Fisher and new motion pictures. Business holds good.

HOWARD (Carl D. Lothrop, business manager).—The sixteenth regular season of Miss Howard comes to a close 3, but on 11 the house will be open for a week's performance for the benefit of the late William Lothrop, the proceeds going to his widow and son. The bill includes: Lew Hawkins, Johnson, Cranmer and Hamilton, Baby Delfresne in our Gus, G. S. Dowling, Dumont Bros., Wally Clark, Porter, Tedesco-Keating Trio, Provan and Young, Chase's Dogs, Russell and Russell, the Howard Burlesquers; also, Alexander, and many others.

PALACE (Chas. H. Waldron, manager).—The stock burlesquers present a new bill this week to-day: this week, a change of variety acts. The vaudeville bill includes: Mlle. Rhea, Burnell, Donnelly, La Marvel, Burt Leslie and the Palaceograph. 9, "Thomas and Lo Sittman head the Burlesquers.

CASINO (G. H. Batcheller, manager).—The Columbia City Sports, the closed the regular "show" season of this house 9. The Summer stock burlesque company starts in this week with: Kelley and Edney, Harding Blair, Ida Van Siclen, Mary Le Roy, Lillian Tyce, Ida Van Siclen, Geo. Cleveland, Lillian Green, Geo. Leslie, Marshall and Miss Harry and Miss Louis Powers.

COLUMBIA (H. N. Farren, manager).—The Columbia Opera Burlesquers closed the regular season of this house. The past season, which was the second under the present management, was a very successful one.

OLYMPIA (Brown & Dinsmore, A. B. White, managers).—The new burlesque company, the Rentz-Santley Novelty and Burlesque Co., headed by Harry Rentz and Jessie Santley, opens this week, the company including: Rentz and Santley, Dandelion Beasley, Jos. Wood, Sol Smith Russell, Jos. Hurley, Jack Gardner, Eighth Boy show, Trixie, music conductress; the Misses Hamilton, Lillian Lisle, Trixie; the Misses Mack, introducing Ida Campbell, Pearl Hilton, Mamie Hall, Lilla, Keeley, Della Rearer, Grace Howard, Mae Ellis, Dorothy Mack, Nellie Bella, McWhir, Chas. Clark, Henry Myers, John Mackey, Jack Mack, Jos. Hurley, Harry Hamilton, Harold Wilson and May Keeley. Specialty company and James and Richards.

WALDRON'S Museum (A. B. Waldron, manager).—Prof. Mike Willant, of Rhode Island, is opening all comers on the mat in the Summer's bills this week. Other features are: Johnny Wilson, boy bag puncher, and the Wild King of Magic. Stage show: "Miss Searles' Burglars." 9, "Dr. The Medium." 16, Gaiety Stock Co. Sarah Savoy, Flora De Leon, and the Sisters Ward.

NORUMBEGA (W. H. Swasey, manager).—The usual number of curio hall features this week. In the theatre Wonderland Burlesquers will present two burlettas and a good vaudeville bill.

WONDERLAND PARK (F. C. Thompson, manager).—This magnificent new park at Revere Beach was thrown open to the public at 2 o'clock this day, and fully seventy-five thousand people paid the admission price of ten cents. The "big" successions are dancing and fireworks.

NORUMBEGA PARK (Curtis Alberte, manager).—The iconic season of this park will begin on Memorial Day, with a crowd which taxed its capacity. In the park theatre this week are: Quigley Bros., McGrath Bros. and Mack, Saxonia and the Somersgill Trio, Clark, Saunders and the Somersgill Trio, Clark, Gertrude Coyne the booking, as in previous years.

LYNN.—Sunday concert bill, 10, at the Bonnie Square: Law Wells, Three Hickeys, Joseph Otis, Diamond and Smith, Al. Carleton, Kenyon and Murdock, Dan Mahoney, Ralph and Von Kaufman, Melnade and Wellington, and Prof. Frederick.....Next week, the well known actress, and General Lew Wallace's friend, Miss Grace Hawthorne, will be the star at the Bijou. Dr. Karl Klein, of the Boston Symphony Orchestra for 1900-01.

Worcester.—At the Worcester Theatre (J. F. Block, resident manager). Mrs. Leslie Carter, "Zaza." June 6.

FRANKLIN SQUARE (J. F. Burke, resident manager).—Week of 4, the new Franklin Square Stock Co. will open with "The Christian." Week of 11, "The Queen of Hearts." Last week, Ben Williams and his company closed with "Mistakes Will Happen," a successful weeks of stock.

PARK THEATRE (A. F. Wilson, manager), week of 4, Cotton-Moore Stock Co. in "Rest Lynne," 4-5, and "Uncle Tom's Cabin" 6-9. Last week the company played "A Break for Liberty," to good returns.

PLEASANT STREET (Harry Bailey, manager).—Week of 4, Mr. Pell's stock will produce "The Two Orphans." 11, "Fabio Romani." The Wheler, the Courier, 18. Last week "A Royal Lover" and "A Trial by Jury" had excellent patronage business.

WHITE CITY (F. H. Bigelow, manager). Week of 4, Harry Hill, Lester Rose, Billy De Lora, and the usual permanent attractions. Saturday's business unsatisfactory, owing to the rain and poor circus. Business holds good.

LAKE QUINSIGAMOND (Jas. P. Coyle, resident manager).—After two years with closed doors this park opened Memorial day under the management of the Wonderland Amusement Co., of Newark, N. J. A fireworks performance will be given in the Rustic Theatre every night.

NOTES.—Worcester has yet to see a more successful season than the one which has just ended in Summer's stock at the Franklin, or from the standpoint of the management. It is round after round of applause, and at the last curtain the house rose en masse, the players were deluged with flowers and gifts, and a clever acknowledgement by Harold and the company was made by Florence Reed. As her marriage left the theatre in the second decapitation.....Mata's Circus and Wild West Show 6.....Frank A. Robbins' Show 9.

OHIO.

Cincinnati.—At the Walnut (John L. Shanley, manager).—Week of 4, Lillian Russell and Weber and Fields' Music Hall company, in "The Twist of Lover Knot," and "Whirl of Society," A. M. Carle leaves his name and fame in the leading roles, were applauded for clever work. Jack Conway, Lillian Lawrence and others, as did Elizabeth Bruce, as Sam O'Bleenis, and Ernest Anderson, as Mr. Sandy. Nat Lethgewell, W. H. Barnwell, Sumner Nichols, Ida Fenton and Lillian Lawrence complete the cast. The Vitagraph pictures are a decided novelty. Business was large and the entertainment well received.

METROPOLITAN The parks were successfully opened May 30, by the Cincinnati Traction Co., with concerts of cinematograph pictures at the Zoological Park, Chester Park and Coney Island. Col. Cummings' Wild West will exhibit 11, at the circus grounds.....Spring festivals of the Settlers of the Civil War" are on in the Music Hall this week.....The Summer concerts of cinematograph pictures at the Zoological Park, Chester Park and Coney Island, with Williams & Gilmore musical directors, are drawing well. The Zoo (Sig. Sautelle, manager) had a successful opening Decoration Day, at Camille Lake Park..... Several local bands will consolidate and give a free concert at Music Hall, under the auspices of the Musicians' Association, direction of Ruscus Schlueter.....The leading papers of San Francisco Disaster will be a feature of Chester Park's bill, week of 4.....Sousa and his band will be the attraction at Music Hall, week of the Hathaway Theatre (Thos. Wrong Coggeshall, director) continues to be popular.

Springfield.—At the Court Square (D. O. Gilmore, manager) the Hunter-Bradford Stock presented "Alabama" to a fair-sized manner. Frances Gaunt was excellent, and Harry Bradford, Lucy Lee Hall, Wm. Bonelli and Samuel Reed were also capital. "What Happened to Jones" week of 4.

GRAND (J. C. Cordill, manager).—Two large audiences witnessed the Pull Stock Co., in "Why Smith Left Home," last week. Nat Burt Mackey and Ruth Blake were the star specialty dancers, Harry Rockwell and Ida Boyle and Carroll Daly were also very good. Business good. "Sins" week of 4.

NOTES.—Col. Cummins' Wild West will exhibit in a vacant lot, directly in front of the Arcade and Barnum & Bailey 10.....Springfield's Summer season of baseball opened Memorial day, with a large crowd present. Local young lady, is scoring in "The Tourists."

New Bedford.—At the New Bedford, the Chas. Grapewin Stock closed their season of 40 talk business.

HATHAWAY'S (J. M. Hathaway, manager).—Summer stock company presented "Rose Dame," to good business last week. "The Little Minister" week of June 3.

SAVOY (W. H. Baker, manager).—Shepard's Summer stock company opened to good business Memorial day, week of 4.

ACADEMY (Sherman Kelly, manager).—Archie Boyd's force, will manage the Opera House at Wesconsett, R. I., next season. Fred O'Connel, of Hathaway's Theatre, has resigned his position as treasurer of the house, and has resigned his duties as leader of the orchestra.....Gustave Lindenau, of St. Frank Burke Stock Co., was in town for a few days last week.

Paul River.—At the Savoy (Al. Hayes, manager) the Huntington Stock Co. was seen last week, to fine advantage, drawing good business to the house. Mr. Lee Huntington, in the title role, was excellent. The entire company gave splendid support. "Held by the Enemy" week of 4.

Lynn.—The Auditorium (Harry Katzes, manager) will close its season June 9, after a most successful year, and Manager Katzes and his corps of assistants will then take a well earned rest. The bill for the week of The Empire City Quartette, Bush and Gorman, Lawrence and Harrison, Ward and Curran, Hamilton Revue, Three Lafayettes, Bernard and company, and the vitagraph.

Revere.—Revere Beach will be the Delphi Theatre, Nahant, will open his season June 17.

.....Manager Doyle is making arrangements for the opening of Gorman's Summer theatre, in Nahant Village, early this month.

Taunton.—Frank A. Robbins' Circus is well billed for June 7. Strong bills were presented at the Music Hall last week, and fair business was every large. The company is headed by Mr. and Mrs. Frank Burke for the Summer. They engaged for Monday, and pleased immense audiences.

Lawrence.—Manager Harry (A. Hayes, manager) "The Lost Paradise" played to good business with an exceptional cast last week. "The Cowboy and the Lady" 7-9.

MAGGIE CLINE is confined to her residence in Red Bank, N. J., with two fractured ribs and other injuries, which resulted from a collision between her runabout and an automobile driven by William Hollenbeck, of Long Branch, on Monday last. An automobile driven by William Hollenbeck, approached, and becoming unmanageable, crashed into Miss Cline's carriage, throwing her in the ground.

LYRA PARK (M. Klemal Salsbury, manager).—Liberati's Band, Herzy, the wire walker, and Lamphorne, the Scotch man, will be the special features week of 4.

Columbus.—At the Great Southern The atre (H. D. Hefner, manager) "A Night at Cadiz" was presented by the Vaughn Glaser Stock Co., week of 28, to good business. "Shenandoah" is current.

CRYSTAL PARK (W. W. Prosser, manager).—Last week's vaudeville drew fine. Bill for last week included: Dunham's quota, Estelle Bonfield, Harry Potter and company, Lavelle and Leonard, the Burkes, and Zeno and Mandel. For week of June 3: Lew and Leslie Wells, Ernest Allison, Dupree and Dupree, Bessie Wynn and company, and Z. Boothby's Performing Bears.

NORTH SIDE (Wm. Chase, manager).—The Shackle Show had well deserved patronage last week. Jim Corbett and party were a feature to the big tent, and the side show, in the hands of Richard Lamb, was an added feature that pleased many.

NEW SCHUTZEN (Otto Klives, manager).—The Shackle Show had well deserved patronage last week. Jim Corbett and party were a feature to the big tent, and the side show, in the hands of Richard Lamb, was an added feature that pleased many.

CASINO (Jos. Pearlstein, manager).—The theatre, which opens June 4, will be the home of the Casino Stock Co., which is the successor to the Lasalle Stock Co. The opening bill follows: Stapleton and Chaser, the Ferrell Sisters, Ward and Curran, and the Hendersons.

TOLEDO.—At the Park Theatre (Joe Pearlstein, manager) the Columbia Stock Co., appeared in "Faust," May 21 and week, and to fine and good attendance. Vaudeville will be put on this house week into the following bill: Frank Hall, Post and Russell, Cortes Sisters and company, Zignoli and Bonelli, Katie Rowe, and Harry Rotter and company. Business is fair.....Manager Lasalle's "Sapho," as produced last week by the Lasalle Stock Co., was the best production that has been given at the Lasalle. "The Royal Box" is the bill.

NEW SCHUTZEN (Otto Klives, manager).—The Shackle Show had well deserved patronage last week. Jim Corbett and party were a feature to the big tent, and the side show, in the hands of Richard Lamb, was an added feature that pleased many.

CASINO (Jos. Pearlstein, manager).—The theatre, which opens June 4, will be the home of the Casino Stock Co., which is the successor to the Lasalle Stock Co. The opening bill follows: Stapleton and Chaser, the Ferrell Sisters, Ward and Curran, and the Hendersons.

TOLEDO.—At the Park Theatre (Joe Pearlstein, manager) the Columbia Stock Co., appeared in "Faust," May 21 and week, and

THE NEW YORK CLIPPER

THE FRANK QUEEN PUBLISHING CO. (Limited.)
PROPRIETORS.
ALBERT J. BORIE,
EDITORIAL AND BUSINESS MANAGER.

SATURDAY, JUNE 9, 1906.

RATES:

Advertisements—$2.50 per inch, single column.

Advertisements set with border, 10 per cent extra.

SUBSCRIPTION.

One year, in advance, $4; six months, $2; three months, $1. Foreign postage extra. Single copies will be sent, postpaid, on receipt of 10 cents.

Our Terms are Cash.

THE CLIPPER is issued every Wednesday morning. The last four (advertising) pages GO TO PRESS on Saturday at 11 A. M., and the other pages on MONDAY and TUESDAY.

The Form Closes Promptly, Tuesday, at 10 o'clock A. M.

Please remit by express, money order, check, P. O. order or registered letter. All cash enclosed with letter is at the risk of sender.

Address All Communications to THE NEW YORK CLIPPER,
47 West 28th Street, New York.
Registered Cable Address, "ALVOGET."

THE WESTERN BUREAU

of THE CLIPPER is located at Room 504, Ashland Block, Chicago, William F. Doyle, manager and correspondent, where advertisements and subscriptions are received at our regular rates.

THE LONDON BUREAU

Located at 49 Cranbourne St., London, W. C., John H. Cooney, manager and correspondent, where advertisements and subscriptions are received at our regular rate.

THE CLIPPER CAN BE LOCATED, WHOLESALE AND RETAIL, at our agents, Brentano's news depot, 37 Avenue de l'Opera, Paris, France; M. Lillenthal, Frederick Strasse 101 (Terminus Hotel), Berlin, W., Germany; Diamond News Co., 97 Fredk. Havens; Manik Book and Stationery Co., 128 Russell, Melville, P. I.; Albert & Son, 187-189 King St., Sydney, Australia.

THE NEW YORK CLIPPER publishes only one edition, and that is dated from New York.

QUERIES ANSWERED.

No Replies by Mail or Telegraph.

ADDRESSES OR WHEREABOUTS NOT GIVEN, ALL IN QUEST OF SUCH ADDRESS WRITE TO THOSE WITH WHOM THEY SEEK, IN CARE OF THE CLIPPER DUST OFFICE. ALL LETTERS WILL BE ADVERTISED ONE WEEK ONLY. IF THIS RULE OF ANY THEATRICAL COMPANY IS SOUGHT, REFER TO ONE LIST OF ROUTES OR ANYONE PAGE. WE CANNOT SEND ROUTES BY MAIL OR TELEGRAPH.

DRAMATIC.

D. D., Lansing.—We have no knowledge of the present whereabouts of the party. Address letter in care of same and he will advertise it in this CLIPPER letter list.

I. H. S., Chicago.—Yes.

I. H. D., Wilkes' Springs.

H. W. C., West Lima.

O. F. V., Buffalo, and

"ARNOLD."—See answer to B. D., above.

W. W. Schenectady.—Send stamp for our "Little Red Book," which gives the addresses of the parties.

S. P., Reno.—It is to be considered as a present. We do not publish the names of beginners in the ranks of amateurs.

J. H. S., Sayre.—Advertise your wants in THE CLIPPER. You can reach The Bendix Shows at Drummond, Canny Island. The Bundy Shows, at Lime Rock, Canny Island.

F. Mel., Philadelphia.—Consult a lawyer.

Miss L. J., Roxbury.—Dorothy Hollister is a member of the stock company at the Weber & Fields Music Hall. Her portrait has not as yet appeared in the burlesque periodicals. We have no knowledge of the whereabouts of anyone being enlisted in the army by the burlesque or "Gilberine." Watch our route list each week.

Miss L. R., Chicago.—Watch our route list each week.

W. C. H., New York.—We are informed that the gymnasium has closed.

"BARBARA."—Yes.

T. D., Waterbury.—No. The cipher stands against them in the official records of the ball nine, being on the result of games go with the umpire's decision.

W. H., Dover.—Into 56, Sec. 12, covers the point.

CARDS.

"A. B. C.," Reading.—The cards must be properly shuffled and not before each deal. Each player is entitled to the points scored in the order of precedence: High, low, Jack and game.

MISCELLANEOUS.

H. E. B., Kansas City.—It is all regular discounts the 6 is high and the ace is low.

LOUISIANA.

New Orleans.—At Athletic Park, good crowds attended during the past week, and augmented the vaudeville bill. Bill for week of June 4: Clayton, Jenkins and Jasper, Annie Pennsylvania, Casey and La Clair, and Harry Ferguson and Lulu Rose. Good programme ever, judging the show from the opening performance. Many faces were noticed, in which Harry Sedgwick, of New Iberia, La., was instantly killed, and his three companions, who rode in the same carriage, escaped unhurt. The accident was caused by defects in the top upon which the rain water pleased.

Wood Bros. (Tom Wheaton, manager).—Immense crowds visited this resort last week, and enjoyed the bill to the limit. Same bill and same company head for the week of June 4, the week of 11: Count De Hills and Bro., Lopez and Lopez, ventriloquists and Americus, as well as Sir and Mrs. Waterbee will be the holdovers. The Mardonald Brothers are new added.

City Park.—Palm's magnificent firework display pleased nightly to thousands of people the last week.

Lyric.—Manager Burgess' New Theatre, on Canal Street, is being rapidly built, and will no doubt be ready for an early September opening.

Orpheum.—The Palmer and Crescent Theatres are being handsomely renewed and painted by the well known scenic artist, Emile Wippert.....Bonnor the Il that New Orleans is to soon have another Summer Park, the White City. Local capital is behind the venture, with hustling John Canoua, the well known promoter, as manager.

OUR CHICAGO LETTER.

FROM OUR OWN CORRESPONDENT.

Western Bureau
of the NEW YORK CLIPPER,
Room 504, Ashland Block, Chicago.

The week of June 4 will see no changes at the down town theatres. Attractions now holding the boards keep are: "The Bonnie Kilty" at the Studebaker; "The Girl of the Hourly," at Powers'; "The Lion and the Mouse," at the Illinois; "The Time and the Place" at the Chicago Opera House; "The Prince Chap," at the Grand Opera House; "The Gingerbread Man," at McVicker's; "Hello Bill," at the Great Northern, and "Mrs. Temple's Telegram," at the Garrick. Master Gabriel Revenue," at the Garrick. Master Gabriel Revenue," at the Garrick. Master Gabriel Revenue

Grease-Paint and Burnt Cork Removed Without the Aid of Cold Cream

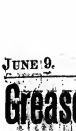

It easily, quickly and thoroughly removes all trace of grease-paint, burnt cork or soy other make-up, without the aid of cold cream or without the slightest injury to the most delicate complexion, leaving the skin feeling cool, clean and comfortable.

FOR SALE BY DRUGGISTS AND GROCERS

"WASH-UP" MADE EASY

LAVA SOAP

"WILL DO IT"

Used and endorsed by the leading members of every branch of the profession.

We want every member of the profession in the United States, to test the merits of Lava Soap.

Send us your name and address, and we will send you ABSOLUTELY FREE A SAMPLE CAKE OF LAVA SOAP.

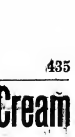

WM. WALTKE & COMPANY SAINT LOUIS, U. S. A.

prety house, the color scheme being old rose, ivory and gold. The directors have spared nothing to add all the latest improvements, and the lighting, ventilation and heating are of the latest pattern. Monday the house will be formally opened, Broadhurst & Curtis' new farce, "Bachelor's Romance," with Taylor, Charles Wyndam, George D. Nicholson, Donald Meek, Bernhardt Nolmeyer, W. J. Montgomery; Harry McGee, Vera, Henrietta Brown, Lizzie Winslow, Ellie Darling, Olive Skinner and Bertha Cowdray.

NOTE.—John Curt, manager of the North Western Theatrical Association, is expected to decide whether his people will take up an option on the Auditorium, which has been leased for a term of $100,000. Mr. Curt is in receipt of arrangements to secure a house here for the Orpheum circuit, which will open in Spokane, the last week in August. If the association secures the Auditorium it will run the present entrance and open a new one on a recent lot adjoining the building. The capacity of the Auditorium is 1,850 people. It is at present being used by the Jessie Shirley Stock Co.

Tacoma.—At the Tacoma Theatre (Chas. H. Ilgenfritz, manager) David Higgins and Elizabeth Valentine, in "A Message from Mars," May 28-31, pleased. Mack Sennett, 31, 31, in "Rainbow Miscarriage." Ours King Spain was leading lady. Dallmeyer Co. in "A Runaway Girl," the "daisy girl" and "Rainbow" specialties were liked.

GRAND (Ed. H. Wetter, manager).—Week beginning May 28: Burt Leavy, Jessie Dale, George Lavender, Clifford and Orth, Nellie Reed company, Frank Hussman, in illustrated songs, and Grandiscope.

STAR (H. M. Owens, manager).—Week beginning May 28: Bert Leavy, Jessie Dale, George Lavender, Clifford and Orth, Nellie Reed company, Frank Hussman, in illustrated songs, and Grandiscope.

STAR (H. M. Owens, manager).—Week beginning May 28: Bert Leavy, Jessie Dale, George Lavender, Clifford and Orth, Nellie Reed company, Frank Hussman, in illustrated songs, and Grandiscope.

DISTRICT OF COLUMBIA.

Washington.—At the Columbia (Lorlein & Standing, managers), this week the Standing Comedy Stock Co., in "The Liars," with John Mason assisting as guest. Last week, the stock presented "Still Waters Run Deep," to excellent business.

HEARTS (L. Shodden Taylor, manager).—This week, the Shodden Taylor Co., in "Christopher Jr." with the exception of June 1, when the Standing Comedy Stock Co., in "The Adventures of Lady Ursula," has one great souvenir, the stock expecting to great advantage.

ACADEMY OF MUSIC (J. W. Lyons, manager).—This week, Ernest Hogan, in "Sister Rosie." Last week, Rose Melville, in "Sis Hopkins," packed the house.

MAJESTIC (Ira J. Le Maire, manager).—The house opened for one night this week (June 1), for the Tantia Riddell Co. in a repertoire of plays.

LYCEUM (Eugene Kerns, manager).—This week marks the opening of the Summer season at this house by the Lyceum Stock Co. in repertoire. Last week the High School Girls closed the regular season of the house to excellent business.

LUNA PARK (George E. Gill, manager).—This magnificent resort opened May 26, in great shape. Thousands of people were in attendance. The Sperry & Hart Hawaiian Review, the Gordon troupe of acrobats furnished the free outdoor entertainment, besides a full complement of about the skates, scenic railway, Hip-Jo-Hackaway, merry-go-round, temple of mystery, dancing pavilion and a score of other attractions. Manager Gill has had a high diver see the free vaudeville feature.

CHEVY CHASE LAKE (Herbert Claude, manager).—Opened May 26, with the Marine Band furnishing the concert.

CENTAUR (Harris & Shaw) Show had capacity business.

OREGON.

Portland.—At the Heilig (Calvin Heilig, manager) "A Message from Mars" did good business May 23-26. The theatre is now closed.

EMPIRE THEATRE (Hilliam W. Seamon, manager).—Closed.

BAKER THEATRE (Geo. L. Baker, manager).—The Baker Theatre Co. had two capacity houses 27, to welcome Frank Bacon back to the Sea. The company did exclusively large business week of 20, in "The Girl and the Tramp." "The Eternal City" will be put on June 3.

LYRIC THEATRE (Gerke & Pleuk, managers).—The Lyric Stock Co. is presenting "A Southern Girl's Love" to good houses.

STAR THEATRE (James C. Brickson, manager).—The Star Stock Co. is presenting "The Mine Friends" week 24-29.

GRAND THEATRE (James H. Merickson, manager).—The bill week of 27: Frank Morris, Lois, the Great Clemenzo Brothers, the Broadway Trio, Vera Hamilton and Jessen, Lincoln Hoff, Grandiscope.

PANTAGES' THEATRE (John R. Johnson, manager).—The bill week of 28: The Topsy-Turvy Girls, Ward and Vokes, Hickey and Nelson, Johnson, Dean & Sherman, Marie Petrie Moulton, Arthur Elwell, moving pictures of the San Francisco disaster, Pantagescope, by the Miaoscope and Biograph Co., of New York.

PRINCE'S NEW THEATRE (Thomas Roeger, manager).—Week of 28: Dooley & Dooley, Alfie Delmar, Vim Record, Jay Herrington, Jessie Mae Hall, Ben Welch, Mabel Fonda, Mr. and Mrs. Hallen & Hunter, Mabel Lavere, Dancing Lee, Pantagescope, and Forrester, the White Vogt, Prudence Hines, James and Bessie Lucas, Jessie Gallagher, Gleolia Waldo.

HALE'S SECOND TURN AT THE WHEEL (Fred Pelle, manager) continues to do good business.

KENTUCKY.

Louisville.—At Fontaine Ferry Park (Wm. Reichman, manager) the bill for week of May 27 was one of unusual excellence, and every number on the programme was greeted with hearty applause. The attendance was very large throughout the week. Bill week of June 3: Ward Brothers, Lillian Shaw and Ethel Leslie Girls, Wilson Ross, Martini and Max Millen, Warner Winslow, Feeds and Dare, and the Kinodrome. Leisinger and Mahoney still to be outside attraction.

Paducah.—At the Casino (Wm. Maines, manager) vaudeville has been the offering, with good business for the week. The programme includes: Van Gofra and Chicky, Giles Harrington, and the Floridian.

Clipper Post Office.

In order to avoid mistakes and to save the unclaimed letters in the list advertised in the issue of the CLIPPER next to each letter, and a written order for the letter, signed with the full name and address and the line of business followed by the number, must also be enclosed.

Please mention the date (or number) of the CLIPPER in which the letters sent for were advertised.

LADIES' LIST.

Anderson, Ella
Arnold, Rena
Ashton, Mary Antonia, Mrs.

Adams, Clara
Ardell, Jessie
Allen, Mrs. Harry
Bonville, Jessie
Bell, Mary
Bailey, Mrs. A.
Barnold, Jessie
Bourne, Rose
Bonney, Mrs. Bert
Bowden, Bertha
Bolton, Kitty
Baker, Olive
Bullock, Mabel
Butler, Frankie
Belmont, Nora
Bell, Stella
Bailey, Orth
Bowers, Edith
Bailey, Mrs.
Bailey
Bailey, Mrs.
Bailey
Bishop, Hazel
Bennington, Ruth
Bennington, Ruth
Bruce, Dorothy
Brunelle, Louise
Bell, Mrs. Harry
Boothby, Mrs. Jennie
Bonnell, Mrs. Jessie
Bonnell, Mrs. Jessie
Bonnell, Mrs. Jess

★ GEO. MÉLIÈS "STAR" FILMS ★

A DESPERATE CRIME

LENGTH, 1,000 FEET. PRICE, $120. WRITE FOR COMPLETE DESCRIPTION.

A GOOD SENSATIONAL SUBJECT. WILL KEEP ANY AUDIENCE BOUND IN INTENSE EMOTION.

12 CENTS "STAR" FILMS ARE WITHOUT A RIVAL.

★ GASTON MÉLIÈS, 204 East 36th St, New York. & KLEINE OPTICAL CO., 52 State St., Chicago. ★

CLASS A FILMS, 15 CENTS PER FT. CLASS B FILMS, 12 CENTS PER FT.

EDISON

Films and Projecting Kinetoscopes

Exhibition Model Kinetoscope, $115.00. Universal Model Kinetoscope, $75.00.

ARE THE RECOGNIZED STANDARDS THROUGHOUT THE WORLD.

OUR LATEST HEADLINER,

LIFE OF A COWBOY

REAL COWBOYS AND INDIANS REAL BRONCHOS - STAGE COACH

A STIRRING WESTERN DRAMA IN MOTION PICTURES.

SYNOPSIS OF SCENES:

The "Big Horn" Bronco—Meeting between Hero and Villain—Entrance of English Tourists—Initiating the Tenderfoot—Selecting the Riding Lassie—Arrival at the Ranch —Cowboy Sports, Trick Riding, Throwing Lariat, Wrestling, Sharpshooting at Stage Coach—Indian Attack—Capture of Stage Coach—Rescue of Lassie and Tenderfoot—Attack Repulsed—Indians Defeated—Arrival Wounded Stage Driver at Ranch—Cowboys in Pursuit—The Fight—Thrilling Rescue of Girl from Madly Galloping Horse—Reunion Hero and Heroine—Death of Villain.

No. 8859, Code VAVASSEUR. Length, 1,000ft. Class A. $150.00

OUR LATEST COMEDY HIT,

THE TERRIBLE KIDS

SEND FOR ILLUSTRATED DESCRIPTIVE CIRCULAR No. 283.

No. 8864, Code VAILLEJAGE. Length, 400ft. Class A. $60.00.

SAN FRANCISCO DISASTER

THIRTEEN SELECTED SUBJECTS,

Intensely Interesting--Photographically Perfect.

NOTICE:

THE EDISON FILMS

Are universally admitted to be superior to all others, thus verifying our original prediction. We have been compelled to work over our plant overtime to supply the demand, but guarantee to ship any and all orders the same day as received. The selection of subjects, both for Interior and Exterior Scenes, is made with the EDISON ANNOUNCEMENT, plainly describing and identifying each scene and greatly adding to the interest and value of the pictures.

PANORAMA, ROB HILL AND RUINS OF MILLIONAIRE RESIDENCES	A. 765ft.
PANORAMA RUINS, ARISTOCRATIC APARTMENTS	A. 1060ft.
PANORAMA, CITY HALL, VAN NESS AVE. AND COLLAPSE OF ST. IGNATIUS	A. 800ft.
VERTICAL PANORAMA CITY HALL AND SURROUNDINGS	A. 800ft.
EARTHQUAKE RUINS, NEW MAJESTIC THEATRE AND CITY HALL	A. 568ft.
EXPLODED GAS TANKS, U. S. MINT, EMPORIUM AND SPRECKLES' BUILDING	A. 1060ft.
BIRD'S EYE VIEW FROM HOPKINS ART INSTITUTE	A. 530ft.
RUINS OF CHINATOWN	A. 1060ft.
ARMY PACK TRAIN BRINGING SUPPLIES	A. 1060ft.
RUINS BULLETIN BUILDING, CALIFORNIA THEATRE AND EVENING POST	A. 530ft.
PANORAMA NOTORIOUS "BARBARY COAST"	A. 955ft.
DYNAMITING RUINS AND RESCUING SOLDIER CAUGHT IN FALLING WALLS	A. 1750ft.
PANORAMA RUSSIAN AND NOB HILL FROM AN AUTOMOBILE	A. 1460ft.

Send for Latest Catalogue and Illustrated Circulars.

EDISON MANUFACTURING CO.,

MAIN OFFICE and FACTORY, ORANGE, N. J.

Chicago Office, 304 Wabash Avenue.

New York Office, 1310 Broadway, Cor. 34th Street, Opposite, New York.

OFFICE FOR UNITED KINGDOM, 72 CLERKENWELL ROAD, LONDON, E. C., ENGLAND.

SELLING AGENTS: THE KINETOGRAPH CO. - - 41 E. 21st St., New York.
PETER BACIGALUPI, 3107 Filmore St., San Francisco, Cal.

FILMS. FILMS. FILMS.

PARK MANAGERS that want first class Moving Picture Service, with Machine and Operator to with out, Moving Picture and Stereopticon Supplies of all kinds, write for particulars and list of films. Booking. W. J. HOWARD, 50 Washington St.; opp. Adams House, Boston, Mass. ESTABLISHED IN 1896.

BRONX LOTS (24th Ward) NEW YORK CITY

$550 Upwards on Easy Terms.

NEAR BRONX AND PELHAM PARKWAY. For further particulars apply to

GEORGE RIO, 31 W. 42d St., N. Y. City.

With BROS.

Representing HITSON P. ROSE COMPANY.

STEAMSHIP TICKETS TO EUROPE ALL LINES

Apply for lowest rates and full particulars to RAYMOND & WHITCOMB CO. 26 Union Square West, New York. Send 6 cents stamp for Travelers Guide and Gazette.

J. HENRY ROWLEY, Theatrical Costumer, 160 W. 24, New York Also Manager Bijou Theatre, Paterson, N. J.

AUTOMATIC ELEC. MACHINES,

THE ROOVERS BROS.

New Automatic Electric Machine is a Winner.

Write for circular. ROOVERS BROS., 160 Schermerhorn St., Brooklyn, N. Y.

SCENERY

The Tiffin Scenic Company,

TIFFIN OHIO.

BAND LEADERS.

Some Side Show Band Leaders, mention this paper and send 10c. for "THE BOOSTER SLIDE" for full band, a coming Indiana Intermezzo, by H. A. Vandercook, with Funny Buttons for Trombone. Newest—Noisiest—Funniest—Best. Price to all Bands, 40c. Ped. postpaid. FRAZ. BOLTON & CO., 32 E. Madison St., Chicago.

WANTED QUICK.

REPERTOIRE PEOPLE

WITH SPECIALTIES.

Under canvas. Board at hotel. Piano Player. Al. A. RAMON, Electric Theatre, Waterloo, Ia.

1906--PARK SONG--1906

MY DAINTY MARIA

PROFESSIONAL COPIES NOW READY.

W. E. LEGGETT CO.,

813 E. Sawyer Ave., Chicago, Ill.

HIGH CLASS MAGICAL APPARATUS

At moderate prices. Large stock, immense variety. Illustrated catalogue free. New Mammoth Catalogue just issued, 300. Just out, list of new books on Magic and new list of bargains in Tricks. A. ROTTERSHOW, 111 Ontario St., Chicago.

COWNS FOR THE STAGE.

SLIGHTLY USED. ALSO STREET GOWNS. We have on hand a large assortment of mighty worn Evening Gowns, Dresses, Reception and Tea Gowns. These gowns are perfect in every respect, and are offered at prices that will astonish you. Write for catalogue. MME. CHARLOTTE, 34 East 14th St. Real Skin Coats and Furs of all kinds.

MME. CHARLOTTE, 34 East 14th St., CHICAGO

FUTURES.

Picture Heads, or Wife Photos for Palmists, Fairs, Parks, etc., $1.50 per 1,000; $1.25 per 500, postpaid Samples, 10c.

PHOTOGRAPHIC PHOTOS, for selling or ads, per 1000, $3.00 per 1,500; $2.50 per 700, copied from any picture. Samples, 10c.

Lewelling Bldg., 7th St., Wheeling, W. Va.

GARDNER STUDIO, 302 W. Broad St., Penn., Pa.

MUTOSCOPES

FOR SALE.

I have twenty Vest Cabinet Mutoscopes, just the thing for Carnival Men, for sale at $25 each. Guaranteed in first class condition. Get your pictures and changes direct from the Mutoscope Company. Quick action is necessary if you want the bargain. Address "MUTOSCOPES,"

Lewelling Bldg., 7th St., Wheeling, W. Va.

CONTRACTS

BUTTER HEADS, INVITATIONS, TICKETS, PASSES, CARDS, Etc. Write for Samples. Webb Pub. Co., 338 Dearborn St., Chicago, Ill.

ZAMBEZI GEM Great Discoverer, Experts can be obtained from Secretary, Zambezi Gem Co., Johannesburg, Africa, and not in the second hand. Getting sold gold. Write for illustrated catalogue. BOWE & CO., Dept. D., 36 Dearborn St., Chicago.

Good Violinist

AT LIBERTY for the Summer. Master mandolin, guitar and banjo. Address to VIOLINIST, Room 36, Invincible Bldg., New Haven, Conn.

BOSTON FILM EXCHANGE.

Second Hand Films, Song Slides and Machines Bought, Sold and Exchanged. 64 Washington St., Room 41, Boston, Mass., opp. Adams House.

LADY BARPIST and Lady Violinist Wants, Summer and next season. State lowest salary; photos and particulars. Box 1, Mentor, O.

WIGS

C. SHINDHELM, 158 W. 28th St., N. Y. The up-to-date THEATRICAL WIG MAKER. Send stamp for new Price List just out.

JUST OUT, 124 PAGE ILLUSTRATED MAGIC CATALOGUE, 25c.; REF. CATAL., 5c. Noted free. Only N. E. Agent for Mahatma, 10c. H. D. LEROY, 107 Court St., Boston, Mass.

PATHE FILMS

ONE QUALITY. ONE PRICE.

—12 CENTS PER FOOT—

OUR LATEST NOVELTIES:

MRS. BROWN'S BAD LUCK

377 FEET. $45.24.

Mrs. Brown is walking through the streets and reading her paper. She is so much interested in the news, that she does not see a crowd of children, who play her tricks and throw her down in the mud. With difficulty she manages to escape, only to run against a gentleman whose cane pierces her eye. Arriving at the park, she selects a seat on one of the many benches, and starts in darn her husband's socks. She is so occupied in this work, that she does not see a tradesman who is sleeping on that same bench and whose bellows get punctured through Mrs. Brown's sharp needle. When he discovers his ruin, he attacks the poor lady, who is very much astonished at his sudden hostility. She continues walking, but unfortunately, street cleaners left the entrance to the sewer open, and Mrs. Brown falls through it. The workmen, who don't know what has happened, close the trap door, and Mrs. Brown is left in the dark. She wanders around, and collapsing from fatigue and fright, is awakened by rats, who are plentiful in these parts. Finally she comes to an opening, and in spite of the water torrent at first manages to come to the level of the street, and by catching the leg of a man, she attracts his attention. The engine arrives, and with rope and ladder, Mrs. Brown is brought back to the surface and carried home to her husband in a frightful condition.

THE WIG CHASE

406 FEET. $51.19.

WRITE FOR DESCRIPTIVE CATALOGUE.

Pathe Cinematograph Co.,

42 EAST 23rd STREET, NEW YORK.

35 RANDOLPH STREET, CHICAGO.

FILMS FOR RENT

THE INTER-OCEAN FILM EXCHANGE,

OLD INTER-OCEAN BLDG., Dearborn and Madison Sts., Chicago.

Dazian's Theatrical Emporium

NOW AT 142-144 W. 44th ST. (Near Broadway), NEW YORK.

THEATRICAL COSTUMES AND SUPPLIES,

EVERY REQUISITE FOR THE STAGE. SEND FOR CATALOGUE.

CORNER'S ORANGEADE

The biggest money maker in the drink line that you can handle. Over $20.00 profit to every pound purchased. Nothing like it. Delicious, refreshing, healthful. Conforms to Pure Food Law and passed by Chicago Health Department. Thousands of customers say place where people have a thirst. It is so good that the sale of one glass leads to several more. Makes 128 glasses of delicious drink to the pound. Every one tried, bought again the 1st. $1.50 per lb. prepaid. Wholesale prices in larger quantities.

THE CORNER CO., Dept. A, 179 Normal Ave., Buffalo, N. Y.

SHOES

FOR STAGE, STREET AND EVENING. EXCLUSIVE STYLES AND WORKMANSHIP GUARANTEED. Short Vamps and Long Lasts always on hand. Mail orders filled. Fit guaranteed.

WILLIAM HERNSTEIN,

Tel. 668 Madison Square. 560 SIXTH AVE., near 41st St., N. Y.

ALL COLORED SLIPPERS MADE TO ORDER IN 24 HOURS.

FUNK & CO. Wig & Toupee Makers, PAINT and POWDER.

HoVICKEN'S THEATRE, Chicago, Ill. Telephone—Central, 604. Send for Catalogue.

HAVE YOUR MUSIC PUBLISHED ON ROYALTY

Send us a good song, a good melody or a complete work. We have no favorite writers. All have equal chance. All letters answered promptly.

PIONEER MUSIC PUBLISHING COMPANY, 900 Rush Street Bldg., CHICAGO.

PLAYS

For Stock Companies, for Repertoire Companies, for Amateurs. LARGEST ASSORTMENT IN THE WORLD. Send for home amusement, Negro Plays, Paper, Scenery, Min. Jarley's Wax Works. Catalogue Free! Free! Free!

SAMUEL FRENCH, 27 W. 22d St., New York.

LADIES' TAILOR AND FURRIER.

FIT GUARANTEED. PRICES MODERATE. FURS REPAIRED AND STORED.

N. MILLER, Near Cook's Plaza, 961 E. 14th St., New York.

WANTED ARTISTS GOING TO EUROPE

To apply for lowest rates at PAUL TAUSIG'S EXCHANGE OFFICE, 104 East 14th St., New York, German Savings Bank Building, Milwaukee, 300 Dearborn Ave. and 24 Jackson Blvd., Chicago. All printed matter sent free.

MUSIC COMPOSERS' POINTERS A Book on How to Write Popular Music, Market and Popularize it. List of 100 Music Dealers. Price, 25c. UNION MUSIC CO., 70 Sycamore St., Cincinnati, O.

JUGGLERS SUPPLIES... Clubs, Balls, Guns, Rolling Globes, Rope, Wirewalkers' Apparatus, Somersaults, Stage for Catalog and list. Eaw Wyss, Cincinnati, O.

TABLE OF CONTENTS. Page.

Miss Clipper's Anecdotes, Etc. 620
Agents' Gossip 620
Obit.—E. Hardman—Sketch 620
Our London Letter 620, 626
The La Mulos 620
Features of the Weekly Show—Illustration. 621
Tony Lubelski Dead 621
Our Chicago Letter 622
Clipper Post Office 622
On the Road 626, 640
Latest by Telegraph 627
Vaudeville Route List 627, 640
Miscellaneous Letter 628
Miscellaneous 628
Vaudeville and Minstrel 629, 636
Death in the Ring 629
Deaths in the Profession 629, 642
Music to the Dance 629
Notes on the Turf 629
Joe Weber's New Programme 627
Percy G. Williams in Boston 627
THEATRICAL CORRESPONDENCE.
Virginia 630
Oklahoma 630
Massachusetts 630
Ohio 630
Pennsylvania 630
Maryland 630
Indiana 630
Illinois 630
Louisiana 630
Tennessee 630
Wisconsin 630
Washington 634
District of Columbia 634
Oregon 634
Kentucky 634
California 634
Missouri 634
Vermont 634
New York State 634
Minnesota 634
Minnesota 636
Connecticut 636
Canada 636, 642
Colorado 638
Missouri 638
West Virginia 638
Wisconsin 638
New Jersey 638
Kansas 638
Illinois 642

LATEST BY TELEGRAPH.

OUR SAN FRANCISCO TELEGRAM.

SAN FRANCISCO.—At the Orpheum, which is located at the Chutes, the bill for week of June 3 includes: Scipio Argenzoni Trio, Foster and Foster, the Fredericks, Hamilton, Murray, Bailey and Austin Co., Kelterine Dell, Carson and Williams, Clarence Burgess and company, for the first time in a skit, entitled "The Bowery Cashier," and the new motion pictures.

NOTES.—The Orpheum management will be ready by next September to move to the North side of Fifth Street, between Fillmore and Steiner. The uptown Orpheum will have a lot 100 by 137 feet on Fifth Street, and its cost, exclusive of furnishings and stage fittings, will be $75,000. There will be plenty of light, and special attention will be paid to the ventilation. The new house will seat in the neighborhood of 1,500 persons. The stage will be 33 feet deep, and fitted with all the modern devices. The Orpheum management will open the Grand Opera House with a stock company, to seat, and keep the vaudeville performances will take place. The present Orpheum building is completed, probably about September, 1907. ..... J. Gordon, formerly manager of the Columbia Theatre, in this city, returned from "Frisco" on Friday, May 23, and reports everything satisfactorily arranged with its principals—the managers in New York City.

FROM OTHER POINTS.

The Summer Season Opens Auspiciously—Ip at Various Points.

Special Dispatches to THE NEW YORK CLIPPER.

"PHILADELPHIA, June 5.—"Marriage" had its initial performance, to a good sized house, at the Girard Avenue Theatre. "Rosalie," in its seventh and final week, at the Chestnut, had a fine house ..... The bill at Keith's is the most exciting crowds afternoon and night ..... The Trocadero, Walnut Street, is the only house with a stock burlesque company in town, and the first Henry Bergougnan, at the Lyceum, all last homes of the proposition ..... Lasky's Orchestra is drawing immense crowds at Willow Grove Park ..... Woodside Park and White City are also attracting big crowds.

BOSTON, June 5.—Musical attractions are dominated in last night's openings, and good average business ruled ..... "The Tourists," opened at the Majestic and Richard Carle, in the Mayor of "Tokio," at the Colonial ..... Harry Bulger continues at the Tremont ..... Lasky's Orchestra at Revere Beach ..... "The Silver Slipper" was presented by the opera company at the Castle Square ..... Stock Hills were "The Private Secretary," at the Empire, and "Down by the Sea," at the Bowdoin Square ..... Vaudeville at Keith's, and stock burlesque at the Palace and Lyceum, attracted good crowds ..... Nantasket and Norumbegh Parks enjoyed big business on Sunday.

CHICAGO, June 5.—Warm weather Sunday and Monday ..... Vaudeville houses did the biggest crowds ..... There are six changes down town, and the Hippodrome and Coliseum, in the Chicago Opera House ..... "Forty-five Minutes from Broadway," at the Colonial; "Julie Bonbon," at the Grand; "Peggy and Walter," at the Great Northern; "The Umpire," at the Illinois; "The Wedding March," at the Bush, and "Resurrection," at the Calumet Theatre, Cadillac, at the Majestic and Olympic, and stock burlesque at the Folly, Academy and Gayety.

SUNDAYAH, June 5.—Great crowds attended all the outing sports Sunday. Conway's Band gave concerts in the Zoo ..... Vaudeville attracted at Chester Park; Ladies' Legion and Coney Island.

SPRINGFIELD, June 5.—Fontaine Ferry Park had crowded all day Sunday. Switzerland, during the Sunday row was in force. The vaudeville attraction vesta began Monday.

Joe Weber's New Programme.

Joe Weber offered a handsome programme Friday evening, May 31, which was enjoyed by a good audience, and of which we have just received a copy. It is a beautiful example of the printer's and designer's art, and is sure to please the audience. It is clean, neat, artistic, well arranged and interesting throughout in the word, a notable feature being the presentation of the full cast on the centre page, which will do away, to a great extent, with the nuisance of turning pages during the performance.

Percy G. Williams in Boston.

Percy G. Williams announced, June 3, that he had secured possession of the Empire Theatre, Boston, which he will open on Labor Day, Wednesday, Sept. 5. It was formerly the Boston Music Hall. It is also rumored that he has secured a house in Newark and that Oscar Hammerstein had obtained control of a theatre in Philadelphia.

M. F. KETCHUM, who for the past three seasons has been playing leads with Angell's Comedians (Northern), has joined the Lewis Stock Co., under canvas, for the Summer. He has arranged with Mr. Angell for next season.

Vaudeville Route List.

This list is made up as nearly as possible from reports received at the vaudeville booking agencies. It covers the week of this department's going to press of the theatre or park, as well as the week or weeks. Most managers each booking next us.

Acker & Collins, Clarion, O., 4-9.
Adair, Ethel, Orpheum, Denver, 2-9.
Adams, Frank, Orpheum, Kansas City, Mo., 11-16.
Adelyn, Miss, Fair, Hot Springs, Ark., 4-9; Seminole Park, Mo., 11-16.
Adams & Mack, Olympic, So. Bend, Ind., 4-9.
Adams, Chas. Chester, Cedar Rapids, Ia., 4-9.
Adams & Drew, Orpheum, St. Paul, 4-9.
Adams, Billy, Empire, Albany, N. Y., 4-9.
Allen, Leslie, Gayety, Fall River, Mass., 4-9.
Allen & Bell, Fairview Park, Dayton, 10-12.
Allen, Jas. & Bertie, Orpheum, Springfield, O., 4-9.
Arnold, Tom & Edith, Pastor's, N. Y. C., 4-9.
Arnaut & Miller, Trocadero, Chicago, 4-9; Majestic, Ind., 11-16; Southport, 18-23; Majestic, Ind., 25-30; Bloomington, Ill., 2-7; Majestic, Ind., 9-14; Majestic, Ind., 16-21; Majestic, Ind., 23-28.
Alda & Armour, Oak Grove Park, Waverly, N. Y., 4-9.
Allen, Salt & Co., Proctor's 23d Street, N. Y., 4-9.
Allen & Dallas, C. G. B., Pittsburg, 4-9; Temple, Detroit, 11-16.
Albee & La Brant, Bijou, Rockford, Ill., 4-9; Bijou, Freeport, 11-16.
Ahearn, Thos. F., Empire, Troy, N. Y., 4-9.
Alvin & Nonette, Orpheum, Portland, 4-9.
Ayres, Agnes, Orpheum, Topeka, Kan., 4-9.
American Trapezists (4), Family, Gloversville, N. Y., 4-9; Glen Byron Park, Rochester, 11-16.
American Newsboys' Quartette, 14 N. Van Wert, O., 4-9; Family, Gloversville, N. Y., 11-16.
Adams & Hunter, Bijou, Bay City, Mich., 4-9; Bijou, Saginaw, 11-16; Bijou, Muskegon, 18-23; Bijou, Grand Rapids, 25-30; Bijou, Kalamazoo, 2-7.
Ameena Sisters, Shea's, Buffalo, 4-9.
Anderson, Gertrude, Majestic, Michigan City, Ind., 4-9; Grand, Fort Wayne, 11-16.
Archie's Animals, Central, Bayonne, N. J., 4-9; Bijou, Paterson, 11-16.
Arlington Comedy Four, Park, Bayonne, N. J., 4-9.
Armitage (2), Riverside Park, Montreal, Can., 10-12.
Armour & Burke, Lasalle Lagoon, Lasalle, O., 10-12.
Arnold, Owen, Park, Paris, Ind., 4-9; Family, Hope City, Ia., 11-16.
Arnold, Chas. T., Norfolk, Va., 4-9.
Arnaut Bros., Majestic, Battle Creek, Mich., 4-9.
Ashby Litters, Keith's, Cleveland, 4-9.
Austin, Cooney, Avon Park, Youngstown, O., 9-12.
Austin, Mack & Montgomery, Orpheum, Omaha, 4-9.
Austin, Grace, Lakeside Park, Akron, O., 4-9.
Four Nightingales, Trio, Etc., Fair, Hot Springs, Ark., 4-9.
Arlow, Maude (4), Keith's, Cleveland, 4-9.
Arthur, Jack, Family, Hope City, Ia., 4-9.
Bailey & Austin, Chutes, San Francisco, Cal., 4-9.
Bailey & Cowan, Orpheum, Kansas City, Mo., 4-9.
Bailey, Leffert, Stanley Trio, Empire, Albany, N. Y., 4-9.
Baker, Will Carlton, Crystal, Toledo, O., 4-9.
Baker, Art & Co., Majestic, Indianapolis, Ind., 4-9; Majestic, Ind., 11-16.
Barry & Halvey, Alhambra, N. Y. C., 4-9.
Barnes, Chas. H., Empire, Albany, N. Y., 4-9.
Barnolds Dog & Cat, Alhambra, N. Y. C., 4-9.
Barnes & Crawford, Orpheum, Omaha, 4-9.
Barrell, Geo., Orpheum, St. Paul, 4-9.
Barnes & Levins, Grand, Terre Haute, Ind., 4-9; Parker, Everett, 11-16.
Barnes, Lew, Orpheum, Waste, Ind., 4-9; Lyric, Joplin, Mo., 11-16.
Bates, Louie W., Novelty, Oakland, Cal., 4-9.
Beasley & Vale Trio, Forest Park Highlands, St. Louis, Mo., 3-9.
Beaumont, Musical, Athol, Mass., 4-9; Hong Lake, Hampton Beach, 11-16.
Bangay (3), Kalamazoo, Mich., 4-9; Battle Creek, 11-16.
Barnum, Josie & Willie, Temple, Detroit, Mich., 4-9.
Bailey, Orpheum, St. Paul, 4-9.
Bell, Hamilton & Co., Little Rock, Ark., 4-9.
Belcows, Broadway, Riverside Park, Montreal, Can., 4-9.
Bayne, Nora, Olympic, Chicago, 4-9.
Bedini & Arthur, Orpheum, Omaha, 4-9.
Bedini & Arthur, Pompeii Beach, Milwaukee, Wis., 4-9.
Berry & Berry, 3d Street, Chicago, 10-16.
Bernard, Beane & Co., Keith's, Philadelphia, Pa., 4-9.
Berger, Nat, Keith's, N. Y. C., 4-9.
Bernard & Meredith, Proctor's 23d Street, N. Y. C., 4-9.
Bernard & May, Orpheum, Westport, Md., 4-9.
Berry & Nolleus, Governor's, Atlantic City, N. J., 4-9.
Belzac, Ida, Rivermont Park, Lynchburg, Va., 4-9; Lyric, Richmond, 11-16.
Berger, Harry, Park, Bayonne, N. J., 4-9.
Belgian Sisters, Cedar Point, Sandusky, O., 9-12.
Bellclaire Bros., Grand Rapids, Mich., 4-9.
Bergere, Valeska, & Co., Chalon, Sea Pran., Cal., 4-9.
Bell & Hamilton, Orpheum, Minneapolis, 4-9.
Bishop & Chapman, Phelps, Richmond, Ind., 4-9.
Bison City Comedy Four, Corning, Hudson, N. Y., 4-9.
Bijou Circus, Carnival, E. Bremge, N. J., 4-9.
Bimbos, Bijou, Bay City, Mich., 4-9; Bijou, Saginaw, 11-16.
Blackman & Burns, Proctor's, Newark, N. J., 4-9.
Blondell & Bent, Empire, Albany, N. Y., 4-9.
Black Diamonds, The Alhambra, N. Y. C., 4-9.
Blanchard, Jr., & Gilmore, Family, Wheeling, W. Va., 4-9; Family, Steubenville, O., 11-16.
Bohannon & Corbett, Brockton, Mass., 4-9; Lynn, 11-16.
Bolton, Geo., Orpheum, Kansas City, Mo., 4-9.
Bonner, Jeanie, Chester Park, Cincinnati, 10-16.
Boyce & Wilson, Majestic, Terre Haute, Ind., 4-9.
Bowers, Walters & Crooker, Orpheum, Los Angeles, Cal., 4-9.
Bowers, Selma, Victoria, N. Y. C., 4-9.
Brownell, Mr. & Mrs., Steeplechase Pier, Atlantic City, N. J., 4-9.
Brown & Delmore, Robinson Park, Ft. Wayne, Ind., 4-9.
Brown, Jack & Lillian White, Lasalle Lagoon, Lasalle, O., 10-12.
Belleclaire, Mme., 440 Brookside Park, Akron, O., 4-9.
Bonn Family, Anderson, Topeka, Kan., 4-9; Crystal, Hutchinson, 11-16.
Burton, Empire, Aden, Harrisburg, Pa., 4-9.
Burton, Tim, Keith's, Phila., 4-9.
Burton & Brooks, Empire, Hoboken, N. J., 4-9.
Burke & Bros., Governor's, Atlantic City, N. J., 4-9.
Burke & Rich, Nankee's Casino, North Beach, L. I., 4-9; Lee's Casino, North Beach, 11-16.
Burkett Trio, Glymic, St. Paul, Ind., 4-9; Independent, Chicago, 11-16.
Burton & Rankin, Forest Park St. Louis, 4-9.
Burton & Brooks, Robinson Park, Ft. Wayne, Ind., 4-9.
Burke, Billy, Orpheum, Omaha, 4-9; Ambassador, Richmond, Ind., 11-16.
Burke & Urline, Crystal, Hutchinson, 4-9.
Bulwers & Wills, Orpheum, Wash City, Mo., 4-9; Orpheum, Peoria, Ill., 11-16.
Carl Bros., Sparta, Wis., 4-9.
Carey, Edwin, Coney Island, Cincinnati, 4-9.
Count & De Vere, Burton, O., 4-9.
Cornell & Reed, Coney Island, Cincinnati, 4-9.
Cahill, Marie, Orpheum, Omaha, 4-9.
Carr Family, Crystal, Milwaukee, 4-9.
Carroll & Clarke, Lyric, Hot Springs, Ark., 4-9.
Calvin, Jas., Dooner, Ont., 4-9.
Campbell, Chas., O. G. K., Pittsburg, 4-9; Keith's, N. Y. C., 11-16.
Carlisle & Romaine, Dandridge Dam Park, Bridgeport, 4-9.
Carr & Jordan, G. O. H., Pittsburg, 4-9.
Carr & Lind, Olentangy Park, Columbus, O., 3-9.
Carton, Lynn & Fay, Orpheum, Los Angeles, Cal., 4-9.
Carlin, Leo, Young's Pier, Atlantic City, N. J., 4-9.
Castle Trio, Victoria, N. Y. C., 4-9.
Caldwell & Woodworth, Palace, Boston, 11-16.
Cain Sisters, Bijou, Norfolk, Va., 4-9.
Carson & Willard, Casino, Coney Island, Cincinnati, 4-9.
Carbonne Sisters, Street Ry. Park, Shamokin, Pa., 4-9.
Carroll, Nellie, Empire, St. Paul, 4-9.
Carroll, Nellie, & Co., Keith's, Phila., 4-9; O. O. H., Pittsburg, 11-16.
Carlton, Jr., Keith's, Phila., 4-9; Keith's, N. Y. C., 11-16.
Chingalle Princess, H. & A., N. Y. C., 4-9.
Chief Caupolican & Co., Orpheum, Portland, 4-9.
Cook, Lew, Keith's, Phila., 4-9; Keith's, N. Y. C., 11-16.
Comerford Trio, Colonial, Norfolk, Va., 4-9; Bijou, Richmond, 11-16.
Chandler, Ames, Pastor's, N. Y. C., 4-9.
Chadwick Trio, Orpheum, Kansas City, Mo., 4-9.
Chrissie, Empress, 11-16.
Chung, Lee & Bonner, Cedar's, N. Y. C., 11-16.
Clarke, Harry Corbett, Jr., Bijou, Bay City, Mich., 4-9.
Clarke, Sadie, Atlantic Garden, N. Y. C., 4-9.
Clay & Lester, Avon, Norfolk, Va., 4-9.
Clifford & Burke, Bijou, Paterson, N. J., 4-9.
Clifton & Burke, Orpheum, Los Angeles, Cal., 4-9.
Clarke, Martin, Lagoon, Lasalle, O., 4-9.
Clark, Duncan, Sun Beach Park, Chicago, 4-9; Family, Hinsdale, Ill., 11-16.
Clark, Wm. Richmond, Ill., 4-9.
Constantine Sisters, Orpheum, Omaha, 4-9.
Courtright, Wm. & Co., Majestic, Chicago, 4-9.
Coghlan, Rose, & Co., Keith's, Phila., 4-9.
Columbia Four, Canton, O., 4-9; Youngstown, 11-16.
Conroy, Jas. F., Washington Park, Bayonne, N. J., 4-9.
Coleman Sisters, Olympic, Chicago, 4-9.
Cooper, Richard & Co., Grand, Terre Haute, Ind., 4-9.
Cooper Bros., Olympic, Chicago, 4-9.
Cooper, Harry, Colonial, N. Y. C., 4-9.
Collins & Hart, Victoria, N. Y. C., 4-9.
Collins, Jos. & Co., Orpheum, Omaha, 4-9.
Collins, Dan, Casino, Coney Island, Cincinnati, 4-9.
Cook & Madison, Keith's, Cleveland, 4-9.
Cotter & Boulden, Robert Lee & Hall Tour, England, 4 July 28.
Cotton & Mullen, Orathal Park, Dunkirk, N. Y., 4-9.
Custers & Lillette, Alhambra, N. Y. C., 4-9.
Cushman & Holcomb, Orpheum, Kansas City, Mo., 4-9.
Colonial Sextette, Ye Wentworth, Lancaster, Pa., 4-9; Chester Park, Cincinnati, 11-16.
Cullen, Grace, Rosedale, Mo., 4-9.
Cullen, Jos. & Co., Orpheum, Omaha, 4-9.
Cummings, Harry's, Trio, 11-16.
Cuvers, The, Henderson's, Coney Island, N. Y., 4-9.
Crawford & Manning, Pastor's, N. Y. C., 4-9.
Crane, Mr. & Mrs. Wm., Orpheum, Omaha, 4-9.
Cross & Josephine, Orpheum, Kansas City, Mo., 4-9.
Cummings & Thornton, Woodlawn Park, Latrobe, Pa., 4-9.
Cunningham & Smith, Island Park, Bridgeton, N. J., 4-9; Lyric, Richmond, Ind., 11-16.
Davis & Dyer, Bijou, Bay City, Mich., 4-9.
Davis, F. Richard, Steeplechase, Coney Island, Cincinnati, 4-9.
Davis, Harry, Park, Bayonne, N. J., 4-9.
Daly, Ella, Chester Park, Cincinnati, 4-9.
Dalton, Marie, Bijou, Bijou, Paterson, N. J., 4-9.
Danktons, The, Dover, Del., 4-9.
De Lisle, Walter, Belfast Park, Wilmington, Del., 4-9.
Degnell, Auric, Alhambra, N. Y. C., 4-9.
De Haven & Nice, Orpheum, Los Angeles, 4-9.
Dell & Evans, Bijou, Marquette, Mich., 4-9.
De Witt, Burns & Torrence, Theil, Cape Town, S. A., July 1-24.
De Witt, Hugh, Olentangy Park, Columbus, O., 4-9.
De Alvos & Partee, Proctor's, Newark, N. J., 4-9.
Delmore, Orpheum, Davenport, Ia., 4-9.
Dellorelli & Gilmores, Riverside Park, Montreal, Can., 4-9.
De Lacy, Hilda, White City, Chicago, 4-9.
Dillon & Parker, Orpheum, Minneapolis, 4-9.
Davis, Ira T., Bon's, Decatur, Ill., 4-9.
Dixon & Dixon, Bijou, Bijou, Paterson, N. J., 4-9.
Dupree, Minnie, Orpheum, Omaha, 4-9.
Dunbar, Bros., Dancing, Spring Brook Casino, Racine, Wis., 4-9; Kalmazoo, Mich., 11-16.
Dunbar's Dogs, Paterson, N. J., 4-9.
De Forests, The, Crystal, St. Joseph, Mo., 4-9.
De Haven, Carter, Peace In Love Casino, Atlantic City, N. J., 4-9.
De Phino, People's Park, Lewistown, Mont., 4-9; Crystal Park, Butte, Mont., 11-16.
Diavina Bros., Wonderland Park, Wichita, Kan., 4-9.
Diele Serenaders, Headmore's, Coney Island, N. Y., 4-9.
Dixon & Fields, Robinson Park, Ft. Wayne, Ind., 4-9; Park, Muskegon, Mich., 11-16.
Dixon & Anger, Keith's, N. Y. C., 4-9.
Dills & Templeton, Kerr's, Parkin, Col., 4-9.
Dolan & Lenharr, Orpheum, Los Angeles, Cal., 4-9.
Dos Lunas, Warrington, Ky., 4-9; Bradford, Ill., 11-16; Bijou, Galesburg, 18-23; Bijou, Joliet, 25-30; Bijou, Rockford, 2-7; Bijou, Freeport, 9-14; Bijou, Dubuque, 16-21; Bijou, Davenport, 23-28; Bijou, Rock Island, 30-July 5.
Dockstader's Minstrels, Lyric, Richmond, Ind., 4-9.
Dooley & Nelson, Orpheum, Omaha, 4-9.
Dooley, Johnny, Keith's, Cleveland, 4-9.
Dorsch Kimball Co., Orpheum, Portland, 4-9.
Dorsch, Kimball Co., Orpheum, Seattle, 11-16.
Dorsch, Kimball Co., Orpheum, Spokane, 18-23.
Dorsch, Kimball Co., Orpheum, Butte, 25-30.
Dorsch, Kimball Co., Orpheum, Salt Lake City, U., 2-7.
Dorsch, Kimball Co., Orpheum, Denver, 9-14.
Dorsch, Kimball Co., Orpheum, Omaha, 16-21.
Dorsch, Kimball Co., Orpheum, Kansas City, Mo., 23-28.
Dorsch, Kimball Co., Orpheum, St. Louis, 30-July 5.
Dorsch, Kimball Co., Orpheum, Chicago, 7-12.
Dorsch, Kimball Co., Orpheum, Milwaukee, 14-19.
Dorsch, Kimball Co., Orpheum, Minneapolis, 21-26.
Dorsch, Kimball Co., Orpheum, St. Paul, 28-Aug. 2.
Dorsch, Kimball Co., Orpheum, Duluth, 4-9.
Dorsch, Kimball Co., Orpheum, Winnipeg, 11-16.
Dorsch, Kimball Co., Orpheum, Grand Forks, N. D., 18-19.
Dorsch, Kimball Co., Orpheum, Fargo, 20-21.
Dorsch, Kimball Co., Orpheum, Minneapolis, 23-28.
Dorsch, Kimball Co., Orpheum, St. Paul, 30

Moon, Ed., Grand, Muskegon City, Ind., 4-9.
Morton & Diamond, Proctor's, Newark, N. J., 4-9.
Moore, Rainey, Spring Grove Park, Springfield, O., indef.
Mooney's Oakdale Circus, Young's, Atlantic City, N. J., 4-16.
Metoghit, La, Touring Austria, 4-30.
Morse, Ben, Spring Lake Park, Trenton, N. J., indef.
Morris Chris, Orpheum, St. Paul, 4-9.
Morelli Bros., Gilmore Park, Montreal, Can., 4-9.
Moore Tom, B. & E., N. Y. C., 4-9.
Mayo, Harry, Steeplechase, Atlantic City, N. J., 4-16.
Mosher & Mosher, Comet, Leland, Cleveland, 4-9.
Murphy, Thompson & Murphy, Carnival, Syracuse, N. Y., 4-9; Wabash City, Indianapolis, 11-16.
Muskovsen 121, Family, Scranton, Pa., 4-9.
Meiver, Ben La, Hotel, Reading, Mich., 4-9.
Murray, Clayton & Drew, Lagoon Park, Albany, N. Y., 4-9; Proctor's, 11-16.
Murray, Elizabeth, Chester, Sea Pier, Del., 4-9.
Mack, Wm. H., Bijou, Bay City, Mich., 4-9.
Mellor & Norfolk, Hennes Grand Rapids, Mich., 3-9; Crown Park, Jamestown, N. Y., 11-16.
Nemedi Dia. Fort, Canada, 4-9.
Neff & Miller, Proctor's, Albany, N. Y., 4-9.
Nevins & Erwood, Empire, Butte, Mont.
Nowak, Harry & Jessie, Empire, Ann Arbor, Mich., indefinite, 11-16.
Nevins & Arnold, Steeplechase Pier, Atlantic City, N. J., 4-9.
Nichols & Co., Keith's, Boston, 4-9; Keith's, Philadelphia, 11-16.
Nihlo & Nordeman, Pastor's, N. Y. C., 4-9.
Nakaya, The, Dominion Park, Montreal, Can., 4-9.
North, Bobby, Mason O. H., Los Angeles, Cal., 4-16.
Norvia, The, Lyon Park, Bennington, R. I., 4-9.
Nelson, Ed. & Co., Empire, Hoboken, N. J., 4-9.
Nelson, Harry, Empire, Hoboken, N. J., 4-9.
Nevins & Erwood, Empire, Cleveland,

NOTICE TO CORRESPONDENTS.

Our theatrical correspondents are hereby notified that the credentials now held by them expired on June 1. They are requested to return them to this office at once, for renewal for 1906-1907.

WISCONSIN.

Milwaukee.—The Brown-Baker Stock Co., which opened its indefinite run at the Davidson May 26, has captured the town. At every performance it was necessary to remove the orchestra pit, and use the entire theatre. Large numbers were turned away. Manager Thompson, Messrs. Brown and Baker unfortunately to be congratulated, "Bonnie Brier Bush" was the opening offering, and the company included all of the old favorites—James Durkin, Albert Brown, Les Baker, Riley Chamberlin, Cotta Campbell, Reginald Farrar, Grace Mac Lambert, Blanche Frazier and Edith Evelyn. Jane May is the star alger, who was received as one of the most popular members of the old Davidson forces, and who scored one of the biggest hits in the history of stock productions in this city in "Trelawney of Fanny La Grande." "Mrs. Dimmick," "What Happened to Jones" John "Ole."

Racine.—As "Held in the Hills," last week, proved exceptionally well, all things considered, Manager John R. Pierce offers "When Knighthood Was in Flower" 3-5, "The Old Chelsea Man" 10-12.

Sparta (F. R. Trottman, manager).—The Star Stock Co. (late Barrington's) 3-5 inclusive.

Waupaca.—Ben Hur 5; Lyceum 6; Sunday, 7; two performances.

Waupun (F. E. Winter, manager).—Business continues excellent. Pringle week of 4: Pulse, Rose and company, Thompson and Earl and Wilson, Queen and Rose, and Lewis quintette. The Cyclelogists continue.

Wisconsin Dells.—Season to date has not been up to expectations, on account of poor water conditions. However, several shows which have been in evidence this season, and which are playing Reis secured for a good season, Pedro and Benton, Reiss Carlisle, and Bessie Bell.

Eau Claire.—At the Unique (Wm. Atwood, manager), bill for May 27 and week: Nora and Westbrook, Delia Wood, Claude Austin, Wm. Armond, Verdona and Dean, and Francis Co. gave an excellent entertainment and immense business.

NOTE.—William Lee Hutson, contracting agent for the Campbell Bros.' Show, was here 27, making arrangements for the exhibitions, which will exhibit here June 7.

La Crosse.—At the Bijou (Al. Schubert, manager), bill for week of June 4: Pierce Wyse, Garnellas, the Musical Reeds, and Jack O'Toole.

CANADA.

Montreal.—At the Hip Majesty's (H. Q. Brooks, manager) E. S. Willard opened to crowded houses May 28-31. House is closed.

Academy of Music (Walter Stevens, manager).—Brendel & Flugel's Bohemian Burlesque Co. opened and closed this week for the season, business poor.

Royal (H. C. Egerton, manager).—Good houses greeted the London Vaudeville Co. week. The Bowery Girls June 4-9.

Francais (P. Le Clerc, manager).—"The Holy City" came to big attendance. "A Mad Love" 4-9, "For His Brother's Crime" 11-16.

National Francais (G. Gauvreau, manager).—The permanent French stock company, "Soeurs de Misere," drew fair attendance. Matinee 4-6.

Nouveau Park (Lavigne & Lajoie, managers).—Fair attendance for opening week. The bill last week included: Three Navarres, Waltenbergs, Kenny and Hagerty, Coogan Girls (Lily Quinte'), and Bimm, Bomm, Brrr.

Riverside Park (Al. E. Hayman & Co., managers).—Good weather affected the attendance during the past week. The Bon Ton Burlesque Co. week. Sydney Miller's elephants, and Sorbini and Grenoir.

Dominion Park (H. A. Dorsey, manager).—The park opened to fair business May 26, and had the Nelsons, and the Wizard Brothers.

Gayeaux (J. Belcourt, manager).—This vaudeville theatre had fair attendance during the past week, with Frank Gardner and Miss Corrie, and Whalley and Whalley.

Winnipeg.—At the Bijou (T. Denig, manager), the bill for week of May 28: The Three Arnesons, Algerian Whirlwinds, and Chapman, Kerne and Cole, Jos. W. World and Mildred Kingston, Hanlon Brothers, and Bloodgoods.

Bijou (Nash & Burrows, proprietors).—Following for week of 28: Addison and Livingstone, Geo. A. Clark, Bobby Pandur, Thomas De Verne, Allen Doane, and Edna Keeley and new motion pictures.

St. Catharines.—At the Grand Opera House (Chas. H. Wilson, manager), "The Royal Slave" had a big house May 28. The theatre had a successful season, and is now closed for the Summer.

OLLA BRIDGMAN, Author June 4.

Miscellaneous.

Rogue of the Fannie Bell Minstrels (R. W. Spence, manager).—We opened in Pittsburg, Kansas, May 2. Business has been good, and all members of the company are enjoying good health. Dr. C. Hill, proprietor; Happy Jack Simpkins, manager and agent; Jack Hall, stage manager; Harry Lee, musical director; Ed. Hall, boss canvasman; Pat Gilmartin, comedy and musical soloist; Lawrence Hall, comedy monologist; McDowell Bros. (Jim and Billy), comedy acrobats; Bud La Vier, singer and Punch and Judy; the De Simonelli Bros., illustrated songs and moving pictures; Frank Bates, pianist. All are happy, and we enjoy reading the Old Reliable every week.

The Harold Ramsey exhibit closed at Fairview Circus at Fairview, Ill., October 20. They have signed with Al. Churchill Amusement Co., for Washington, Ky.

Albany and Fenda Rice write: "While playing Marseille, on the Illinois circuit, week of March 19, the male members of the company contracted a severe case of small pox, which compelled us to cancel all our Michigan time. We joined Cook & Rock's Shows May 8, for the Summer season, and our future plans are attractive.

Clara Fellows and D. M. Rock write: "We had a Camp with a brand new outfit, seating a 2000-foot side seat, with a stage 70x15 and a full set of scenery. We are playing in Missouri, to a good business. Our company consists of seven people, viz.: Clara Fellows, lecturer; D. M. Rockwell, piano; Mrs. Clara Fellows, treasurer and tickets; Harry Dancer; Frank and Orra Mizzen, aerialists. Will be with Cook & Rock's Shows.

Notice to Managers.—Ben Hur Opera Co. will close their season at Ogden, Utah, Wednesday, June 6, at night. The Hurs had a very successful season of forty-one weeks. The company includes: Robert A. Brackett, business manager; Wm. J. Flinger, booking agent; Harry Partinger, advance agent; Jack Carleton, stage director; Fred H. Rowen, musical director; John J. Saunders, musical director. Mr. Brackett expects to operate the Ben Hur Opera Co. next season. Carl Mr. Brown and John J. Saunders will go to New York City. All members have signed contracts for next season as future prospects out in the Western country look bright and promising.

NEW JERSEY.

Newark.—At Proctor's (F. F. Proctor, manager), the bill week of June 4 includes Rainbow, Carter De Haven and Flora Parker, Brown and Gardner, Abdil Kader and his three wives, Rockson and Hirns, Taylor Holmes, and Morton and Diamond.

Columbia (M. J. Jacobs, manager).—The Yellow Rose Co. ended its engagement and the house closed.

Majestic (J. H. Becker, manager).—"Trixy, the Outlaw," wound up the season for this theatre 2. Manager Becker receives a benefit 4, when a long vaudeville programme is given.

Washington (F. C. Clede, manager).—The season closed here 2, when the Empire City Minstrels played their final week, to fair business.

Olympic Park (C. K. Wetter, manager).—This family resort opened the season auspiciously May 27, with the Alcora Opera Co. in "Mascot." The opera was well rendered, and the scenic effects of a high order of merit. The various attractions are receiving good patronage. The Alcora Opera Co. has been engaged for the entire season, and appears to be a strong drawing card for the park.

Electric Park (Harry Long, manager).—This park was formally opened May 27, and will remain open for the season. Manager Long features for the current season proved to be Fay Templeton, Gertrude Hoffman, and Venetian." All the other attractions are getting into shape.

Hudson Park (M. A. Quin, manager).—This resort was opened May 27, for the season, with Gilbo Swain's Monarchines and Hippodrome Circus, and Lamont's performing lions. The Alcora Opera Co. has been engaged for the entire season, and appears to be a strong drawing card for the park.

Electric Park (Harry Long, manager).—This park was formally opened May 27, for the season. The most novel attraction Manager Long features for the current season proved to be Fay Templeton, Gertrude Hoffman, and Venetian." All the other attractions are getting into shape.

Hudson Park (M. A. Quin, manager).—This resort was opened May 27, for the season, with Gilbo Swain's Monarchines and Hippodrome Circus, and Lamont's performing lions. The Alcora Opera Co. has been engaged for the entire season, and appears to be a strong drawing card for the park.

Trenton (F. E. Winter, manager).—Business continues excellent. Pringle week of 4: Pulse, Rose and company, Thompson and Earl and Wilson, Queen and Rose, and Lewis quintette. The Cyclelogists continue.

Woodbridge.—Season to date has not been up to expectations, on account of poor water conditions. However, several shows which have been in evidence this season, and which are playing Reis secured for a good season, Pedro and Benton, Reiss Carlisle, and Bessie Bell.

Eau Claire.—At the Unique (Wm. Atwood, manager), bill for May 27 and week: Nora and Westbrook, Delia Wood, Claude Austin, Wm. Armond, Verdona and Dean, and Francis Co. gave an excellent entertainment and immense business.

NOTE.—William Lee Hutson, contracting agent for the Campbell Bros.' Show, was here 27, making arrangements for the exhibitions, which will exhibit here June 7.

La Crosse.—At the Bijou (Al. Schubert, manager), bill for week of June 4: Pierce Wyse, Garnellas, the Musical Reeds, and Jack O'Toole.

CANADA.

Montreal.—At the Hip Majesty's (H. Q. Brooks, manager) E. S. Willard opened to crowded houses May 28-31. House is closed.

Academy of Music (Walter Stevens, manager).—Brendel & Flugel's Bohemian Burlesque Co. opened and closed this week for the season, business poor.

Royal (H. C. Egerton, manager).—Good houses greeted the London Vaudeville Co. week. The Bowery Girls June 4-9.

Francais (P. Le Clerc, manager).—"The Holy City" came to big attendance. "A Mad Love" 4-9, "For His Brother's Crime" 11-16.

National Francais (G. Gauvreau, manager).—The permanent French stock company, "Soeurs de Misere," drew fair attendance. Matinee 4-6.

Nouveau Park (Lavigne & Lajoie, managers).—Fair attendance for opening week. The bill last week included: Three Navarres, Waltenbergs, Kenny and Hagerty, Coogan Girls (Lily Quinte'), and Bimm, Bomm, Brrr.

Riverside Park (Al. E. Hayman & Co., managers).—Good weather affected the attendance during the past week. The Bon Ton Burlesque Co. week. Sydney Miller's elephants, and Sorbini and Grenoir.

Dominion Park (H. A. Dorsey, manager).—The park opened to fair business May 26, and had the Nelsons, and the Wizard Brothers.

Gayeaux (J. Belcourt, manager).—This vaudeville theatre had fair attendance during the past week, with Frank Gardner and Miss Corrie, and Whalley and Whalley.

Winnipeg.—At the Bijou (T. Denig, manager), the bill for week of May 28: The Three Arnesons, Algerian Whirlwinds, and Chapman, Kerne and Cole, Jos. W. World and Mildred Kingston, Hanlon Brothers, and Bloodgoods.

Bijou (Nash & Burrows, proprietors).—Following for week of 28: Addison and Livingstone, Geo. A. Clark, Bobby Pandur, Thomas De Verne, Allen Doane, and Edna Keeley and new motion pictures.

St. Catharines.—At the Grand Opera House (Chas. H. Wilson, manager), "The Royal Slave" had a big house May 28. The theatre had a successful season, and is now closed for the Summer.

OLLA BRIDGMAN, Author June 4.

NEW JERSEY.

Newark.—At Proctor's (F. F. Proctor, manager), the bill week of June 4 includes Rainbow, Carter De Haven and Flora Parker, Brown and Gardner, Abdil Kader and his three wives, Rockson and Hirns, Taylor Holmes, and Morton and Diamond.

Columbia (M. J. Jacobs, manager).—The Yellow Rose Co. ended its engagement and the house closed.

Majestic (J. H. Becker, manager).—"Trixy, the Outlaw," wound up the season for this theatre 2. Manager Becker receives a benefit 4, when a long vaudeville programme is given.

Washington (F. C. Clede, manager).—The season closed here 2, when the Empire City Minstrels played their final week, to fair business.

Olympic Park (C. K. Wetter, manager).—This family resort opened the season auspiciously May 27, with the Alcora Opera Co. in "Mascot." The opera was well rendered, and the scenic effects of a high order of merit. The various attractions are receiving good patronage. The Alcora Opera Co. has been engaged for the entire season, and appears to be a strong drawing card for the park.

Electric Park (Harry Long, manager).—This park was formally opened May 27, for the season. The most novel attraction Manager Long features for the current season proved to be Fay Templeton, Gertrude Hoffman, and Venetian." All the other attractions are getting into shape.

Hudson Park (M. A. Quin, manager).—This resort was opened May 27, for the season, with Gilbo Swain's Monarchines and Hippodrome Circus, and Lamont's performing lions. The Alcora Opera Co. has been engaged for the entire season, and appears to be a strong drawing card for the park.

Trenton (F. E. Winter, manager).—Business continues excellent. Pringle week of 4: Pulse, Rose and company, Thompson and Earl and Wilson, Queen and Rose, and Lewis quintette. The Cyclelogists continue.

Woodbridge.—Season to date has not been up to expectations, on account of poor water conditions. However, several shows which have been in evidence this season, and which are playing Reis secured for a good season, Pedro and Benton, Reiss Carlisle, and Bessie Bell.

Eau Claire.—At the Unique (Wm. Atwood, manager), bill for May 27 and week: Nora and Westbrook, Delia Wood, Claude Austin, Wm. Armond, Verdona and Dean, and Francis Co. gave an excellent entertainment and immense business.

NOTE.—William Lee Hutson, contracting agent for the Campbell Bros.' Show, was here 27, making arrangements for the exhibitions, which will exhibit here June 7.

La Crosse.—At the Bijou (Al. Schubert, manager), bill for week of June 4: Pierce Wyse, Garnellas, the Musical Reeds, and Jack O'Toole.

CANADA.

Montreal.—At the Hip Majesty's (H. Q. Brooks, manager) E. S. Willard opened to crowded houses May 28-31. House is closed.

Academy of Music (Walter Stevens, manager).—Brendel & Flugel's Bohemian Burlesque Co. opened and closed this week for the season, business poor.

Royal (H. C. Egerton, manager).—Good houses greeted the London Vaudeville Co. week. The Bowery Girls June 4-9.

Francais (P. Le Clerc, manager).—"The Holy City" came to big attendance. "A Mad Love" 4-9, "For His Brother's Crime" 11-16.

National Francais (G. Gauvreau, manager).—The permanent French stock company, "Soeurs de Misere," drew fair attendance. Matinee 4-6.

Nouveau Park (Lavigne & Lajoie, managers).—Fair attendance for opening week. The bill last week included: Three Navarres, Waltenbergs, Kenny and Hagerty, Coogan Girls (Lily Quinte'), and Bimm, Bomm, Brrr.

Riverside Park (Al. E. Hayman & Co., managers).—Good weather affected the attendance during the past week. The Bon Ton Burlesque Co. week. Sydney Miller's elephants, and Sorbini and Grenoir.

Dominion Park (H. A. Dorsey, manager).—The park opened to fair business May 26, and had the Nelsons, and the Wizard Brothers.

Gayeaux (J. Belcourt, manager).—This vaudeville theatre had fair attendance during the past week, with Frank Gardner and Miss Corrie, and Whalley and Whalley.

Winnipeg.—At the Bijou (T. Denig, manager), the bill for week of May 28: The Three Arnesons, Algerian Whirlwinds, and Chapman, Kerne and Cole, Jos. W. World and Mildred Kingston, Hanlon Brothers, and Bloodgoods.

Bijou (Nash & Burrows, proprietors).—Following for week of 28: Addison and Livingstone, Geo. A. Clark, Bobby Pandur, Thomas De Verne, Allen Doane, and Edna Keeley and new motion pictures.

St. Catharines.—At the Grand Opera House (Chas. H. Wilson, manager), "The Royal Slave" had a big house May 28. The theatre had a successful season, and is now closed for the Summer.

OLLA BRIDGMAN, Author June 4.

Miscellaneous.

Rogue of the Fannie Bell Minstrels (R. W. Spence, manager).—We opened in Pittsburg, Kansas, May 2. Business has been good, and all members of the company are enjoying good health. Dr. C. Hill, proprietor; Happy Jack Simpkins, manager and agent; Jack Hall, stage manager; Harry Lee, musical director; Ed. Hall, boss canvasman; Pat Gilmartin, comedy and musical soloist; Lawrence Hall, comedy monologist; McDowell Bros. (Jim and Billy), comedy acrobats; Bud La Vier, singer and Punch and Judy; the De Simonelli Bros., illustrated songs and moving pictures; Frank Bates, pianist. All are happy, and we enjoy reading the Old Reliable every week.

The Harold Ramsey exhibit closed at Fairview Circus at Fairview, Ill., October 20. They have signed with Al. Churchill Amusement Co., for Washington, Ky.

Albany and Fenda Rice write: "While playing Marseille, on the Illinois circuit, week of March 19, the male members of the company contracted a severe case of small pox, which compelled us to cancel all our Michigan time. We joined Cook & Rock's Shows May 8, for the Summer season, and our future plans are attractive.

Clara Fellows and D. M. Rock write: "We had a Camp with a brand new outfit, seating a 2000-foot side seat, with a stage 70x15 and a full set of scenery. We are playing in Missouri, to a good business. Our company consists of seven people, viz.: Clara Fellows, lecturer; D. M. Rockwell, piano; Mrs. Clara Fellows, treasurer and tickets; Harry Dancer; Frank and Orra Mizzen, aerialists. Will be with Cook & Rock's Shows.

Notice to Managers.—Ben Hur Opera Co. will close their season at Ogden, Utah, Wednesday, June 6, at night. The Hurs had a very successful season of forty-one weeks. The company includes: Robert A. Brackett, business manager; Wm. J. Flinger, booking agent; Harry Partinger, advance agent; Jack Carleton, stage director; Fred H. Rowen, musical director; John J. Saunders, musical director. Mr. Brackett expects to operate the Ben Hur Opera Co. next season. Carl Mr. Brown and John J. Saunders will go to New York City. All members have signed contracts for next season as future prospects out in the Western country look bright and promising.

Chelsea Kangaroos, knockabout comedy specialty, closed Saturday, May 19, with the Bert Kaycell Co., finishing a successful season of forty weeks. They will be the principal the Globe and Majestic Theatres, Boston, Mass., and opened at the Keith, closed 28. They have signed for next season with Abe Leavitt's Big Banjo-Singing Burlesque Co., for a term of forty-two weeks.

Ward and Vokes closed after playing at Central Park Music Hall, Chicago, for eight weeks on the Keith circuit, starting June 28, with a new sketch, entitled "Two Cowboys," by Ward and Vokes, and a big success.

The Four Nortons have signed for their latest rôles in musical comedy, with Hurtig & Seamon for next season.

Harry Bones, boy juggler, has joined Frank Finn, formerly of Bones and Finn. Their initial performance took place at Providence, R. I., May 28, and they were hailed as the juggling sensation. On Monday, May 27, they played Curtin and Hall's benefit at Lowell, Mass., to tremendous success. They have plenty of park time, and a good show for next season to follow.

Williams' Ideal Extravaganza Co. Notes.—This is the forty-fourth consecutive week that we have been out, and we have played to S. R. O. on several occasions. We had Anderson's Opera House, Chicago, S. R. O. standing at the Dewey Theatre, Minneapolis, Minn., on Memorial Day afternoon, and we have played to S. R. O. on several occasions. We have a new and up-to-date vaudeville show since the opening date, the cast remaining the same. No changes of any kind. The "ghost" has been working regularly. They have been entertained by the theatre managers, who will be interested in several Williams' Ideal Extravaganza Co. shows. Some shows stronger than ever. The following people have been re-engaged for the Ideal Extravaganza Co.: Frank Brown, Baptiste Klare, Clarice Pyne and a big European sensation to be announced. The season will open July 28, at the Academy of Music, Philadelphia, and run for entire season of forty-four weeks.

Max Williams, late of the Vanity Fair Burlesquers, has signed with Hurtig & Seamon for the past five months in a procession conflict, and will be seen in the same capacity he is at present in the St. Maurice-Cohan Co. Mr. Williams is one of the friends who will be welcome to call on him.

Wayne L. Tyman writes: "I closed my second season with the Wm. H. West Minstrels, which opened in vaudeville in the National Theatre, Kansas City, Mo., week of Sept. 3, 1905, and closed May 19, 1906, at Hot Springs, Ark. Eighty-three weeks out of 39, doing six weeks' stands and taking Sundays.

John and Alice McDowell will open on the Jones & Linick circuit, and state that they will play the parks.

Thaddeus Tyman, violinist, who are playing the Sullivan & Considine circuit, were, while at the Family Theatre, Butte, Mont., entertained by Mr. and Mrs. Alger S. Sperling, and Mr. Sperling, who is a violinist of considerable ability, presented Mr. Tyman with a set of stock in a coal mine, located in Montana, and also as a souvenir of the occasion a piece of stock in a mining and milling company, at Butte, Mont. Mr. Sperling is a real estate agent of long standing, and is a friend of Mr. Tyman's, with Dick P. Sutton, Spokane, Wash., as his manager and business representative.

Frank Bohannon writes: "I closed a pleasant joint week's engagement on the Orpheum circuit, at the Majestic, Chicago, with Hurtig & Seamon's Burlesquers. The Hurtig & Seamon's Burlesquers. The Hurtig & Seamon's Burlesquers. The

"PUT YOUR SHOES IN MY TRUNK (AND COME ALONG WITH ME)."

Words by HARRY H. KERR. Music by HENRY P. VOGEL.

This is Without Any Exception the Greatest Novelty Song of the Season, having Extra Encore Chorus Verses if wanted.

"When Daddy Sings the Little Ones to Sleep."

Words by HARRY D. KERR. Music by HENRY P. VOGEL.

A Beautiful Ballad with Quartette Chorus, One that Strikes Home and Will Win Your Audience at Once.

Words by HARRY D. KERR. "DON'T SAY GOOD-BYE," SWEET ELINORE. Music by HENRY P. VOGEL.

A Fine Ballad with quartette refrain and worth the attention of all singers.

BLUE EYED MARY (MY MARY DEAR). Music by HARRY D. KERR.

A Big Roaring March Song with a very smooth, catchy and swinging chorus.

PROFESSIONAL COPIES AND ORCHESTRATIONS FREE TO SINGERS.

The Mammoth Music Supply Co., Albany, N. Y.

AT LIBERTY for next season, Rep., R. Hooter, Jennings, Neale and Hooter. Last three seasons with Joe McAuliff. Good wardrobe. Have scrips and can direct. Responsible Manager only. Add. H. Hooter Jennings, 31 Main St., Lewiston, Me.

WANTED, Versatile Act, Speech Team that can make good. Can most play organ or piano. No managers; fee on 1st; 10th; forever clear. No time to dicker. Enose Spicers, care stamps. Address MODOCK HTL. CO., Perrysburg, Ohio.

MEDICINE PERFORMERS WANTED. A1 Irish or Dutch Comedian, or a Magician preferred. Can use good Banjo Singer. Don't write if you booze or chase. Money sure. State your lowest salary. Join by wire. Dr. J. STEINEL, Sharon, Pa., 3826 St.

WANT ORGANIZED REP. CO.; want under one canvas theatre. Week stands, must have six good life pieces of repertoire. Permanent address for you get it. Must show. Write all specs. Dr. M. P. CHAMBERLAIN, Mt. Vernon, Ohio.

WANTED—For Brook's Vaudeville Circuit, SPECIALTY ACTS OF ALL KINDS. Houses at Hammond, Ind.; Rest Chicago, Ill.; Waiting, Ind.; Grover Park, Ind.; Fairmount, Ind. Address Harry Brooks, Mgr., Grand Theatre, Hammond, Ind.

AT LIBERTY—Sketch Team. Change for week. Both work in acts; with dean Singing; no good Concert in 50s. We work with live Dog. Address, LE ROY & HAMILTON, Gen. Del., Youngstown, W. Va.

WANTED—Versatile Performers, Change for week. Singing and Dancing Sketch Team. Piano and Gumbone Specialty. Piano Player, Iron and Brass Comedian. Kaphan Sr., State if you play organ. Reed's Western Novelty Co., Aurora, Ill.

WANTED—Opera or Rep. Company; for 10 days; must be union city. Can voice every two weeks in Montreal since we are in and about the theatre opposition. M. L. BELCHER, 7 Andrews St., Rochester, N. Y.

while features. Their Summer time is booked up solid through the Pennsylvania Summer park circuit, at Philadelphia. They inform us that they are doing the hottest and most unusual sketch and light wire act now before the public. Continuing, they say: "Our rimless bicycle act is the only one of its kind and is creating such success wherever we go. We have in preparation two new ideas of magic, which we will produce on the sketch wire; with the Manley Rock Co."

Augusta Renaud has just closed a successful season with Morrell's Merry Makers Co., through Maine and Canada, and has returned to Philadelphia, where she will spend the Summer. She has good work booked for near season.

Chas. Bowman' Minstrels Notes.—We have one show almost booked solid for next season. The management has signed some of the best talent obtainable, so as to put up one of the best minstrel shows on the road. Our band will be much larger than last season, and all newly uniformed.

Maurice J. Rosen and Ed. J. Gallagher, who recently closed thirty-five weeks with the Patrick Circle, Montreal, Can., playing the Orpheum and Grand Opera House, Toronto, for Frank Kennedy, which they will produce in the Summer parks.

Chas. H. Fulke, formerly of Fulke and Strean, musical comedian, who for the past two years has been in the hotel business at Webster, Mass., has decided to return to vaudeville next season.

Dryden and Hoolihan write: "We will finish our fourteenth season at Keith's, New York, the week of June 9. We answer at one cut for Harrisburg, N. Y., when we will prepare for an entirely new act for next season, and will discard our old skits 'Home a Drink' act. The new act will be along new lines in comedy and music. Our season starts Sept. 3, and we are booked up till Slimming June."

Dave and Percie Manley inform us that their new act, "Fashionable Life," as presented by them at the Orpheum, Chicago, with the Majestic to follow.

Sig. Du Vernin, who closed with the Barlow & Wilson Minstrels, at Duluth, Minn., May 24, left at once for Nashville, Tenn., to join Cal Johnson's Minstrels, to be featured with his ladder and comedy wire acts.

Chas. W. Hoagey, manager-agent, took the Reed Bros.' Concert Canine Pony, Stagecoach and Mules to Bath, Me.

Delmar and Dayton, after a session of twelve weeks, have again combined, and will work for the Great Eagle for the Summer. They opened at Schenectady, N. Y., May 28.

Brent Allen, of Allen and Bright, writes that he has just closed a season of forty weeks with the Miss New York Jr. Co. His comedy, "The King of Koonery," was a big success. He will be with the same show all Summer at Lincoln Park, Minneapolis, Minn.

Walter J. Dunsmer, "the Original Alabama Wizard," closed a successful season with the Nine Bros. & Cotton's Minstrels, and has signed for next season with the same attractions, to work on rod and also in the big song and dance.

Adams and Hackett write from Glasgow, Scot.: "We wish to inform our friends of the splendid success we have had abroad. We have been booked solid since leaving the States over the Moss & Stoll time. They are using our act as a special feature on this tour, and we have received the best of treatment. We enjoy the good old Clipper every week."

Ware and Fowler close a very successful two weeks' engagement on the Danforth, Campbell, Jones and Orpheus circuits, June 9, booked by the Western Vaudeville Managers' Association.

Billy Banyer, who recently closed a successful three weeks' engagement at the New Parisian Theatre, Milwaukee, Wis., has joined hands with Lillian Belmont, to do his original sketch, "The Maid and the Servant." They open the Summer season of parks in Fort Wayne, Ind., booked with a wheel show for next season.

Notes from Professor Fast Fake Pans, Clarence Chamberlain, manager: We work in Hallow and Harriet Nicholson in "A Business Proposition." Wizard Beno, comedy cripple bar act; Dick Lagerie, "The Rising Generation," and every other week all of which made good. It was one of the best shows we ever had. Our new illuminated tinsel is now handsome as a feature of the park. It is a little cold, but the public do not seem to mind it.

The Young America Quintette, led by Merlie Hoosman, closed a twenty-two weeks' engagement at Joe Weber's Music Hall, New York City, June 2.

THOS. L. FINN'S BIG UNITED SHOWS. Wanted, 25 Musicians in all lines. Performers who double brass. Good Concertmaster, Aerial Acts, etc., people who do two or more acts. State lowest; in join on wire. No amateurs wanted. Address Thos. L. Finn, 1 Chestnut St., Amsterdam, N. Y.

WANTED—Good Repertoire Man and Women with specialties. Good Bosser. Boozer keep away. Can use Musicians to double B. and O. names. No farce to disappoint. Can use good talented assistant. Address WELLS STOCK CO., Manchester, Ohio.

DIXIE IN OLD VIRGINIA opening September. Wanted, Band and Orchestra Leaders, Cornets, Trombones, Baritone, Tuba, Clarinets, Piccolo, Flute, Alto, Trap Drummer, Bass Drummer, a Violin Leader; must arrange; $10, Stage Carpenter, Boss Canvasman, Ticket Seller, Head Usher, O. K. wheel ready. Reeves, write. Open July 4, under Pavilion. No time to waste. Address Hookers, gamblers, timbers, save stamps. Address Dixie in Old Virginia, Morrison Show; Flint, Detroit, Mich.

WANTED, People, for 3 comic operas. Send stamp for reply. Can use Musical Act. Must be A1. Salary sure. Also Stage Manager, Leading Lady, Leading Man, Soubrette, Character Woman, Comedian, Soubrette, Piano to double on stage. Must double stage or orchestra; give preference. Other useful people write. State first letter. Must join on receipt of wire. Add. Dr. Burt Eaton Waterbury, Ct.; 521 Grand St., Hoboken, N. J.

DR. K. W. WITTMAN, Huntington, Ind., **WANTS** A 2-D. Soubrette who can change and work in acts; B. J. Speech Team and man with M. P. machine and Lecture, Hypnotic Performers in Indiana. All first letter; open alone. P.S.—Engrish Wood, please write again.

FOR RENT,
FILMS, MACHINES, And SONG SLIDES,
WITH OR WITHOUT OPERATORS. PRICES THE LOWEST.
HARSTN & CO.,
138 East 14th St., Tel. 3812 Gramercy.
NEW YORK, N. Y.
ALWAYS OPEN.

FILMS
50,000 FEET TO RENT.
50,000 FEET, A1, ON REELS OF ABOUT 1,000 FEET, FOR SALE.

EDISON EXHIBITION MODEL
With Underpart Rewinder and Magazines and Take up, complete $90.
OTHER BARGAINS AT
P A R S O N S,
40 West 28th St., New York City.

BLACK FACE COMEDIAN
WANTED that can dance, change often and do strong comedy in acts. Can use good musical team. Other useful performers, write. State lowest salary. Must join on wire. If you don't play brass, mention it.
MATHIOS BEMEDT CO., Philip., Pa.

DE BLAKER'S
Lilliputian Dog Circus,
10 DOGS.
Have a Few Weeks Open After June 6.
106 BIRCH ST., Paterson, N. J.

WANTED,
Partner With $500,
To take half interest in a Farce Comedy Play, Ben Dean has saved and invested a big success. Address FARCECOMEDY, care of CLIPPER.

RICHARD E. KIPLING
Eccentric Comedian, Characters.
INVITES OFFERS.
Address care of EBBINGA MARBLE STOCK CO., INDIANAPOLIS, IND.

Waterloo Mod. Co. Wants Al Man.
Experienced and salaryy essential. Good salary to right party. Real Princess. Open Sept. 5.
ARLIE PALMER, Durham, Maine.

WANTED,
LOUD SINGERS, GUITAR PLAYERS,
for BOOTH'S RED SHOW. All Summer's work. Open. Address BOOTH'S, Ashtabula, Ohio.

SCENIC ARTIST
AT LIBERTY.
Owing to disappointment. CLARK C. AMOS, 55-1205, Union St., Allegheny, Pa.

AT LIBERTY—LADY, DOUBLE HARP and PIANO; also VIOLIN PLAYER. Add. 1331 BROADWAY, ROOM 309, NEW YORK.

WANTED,
BANJO PLAYER FINGER PICKER
MUST BE GOOD READ, and WIND DANCES, and SING (Black Face). Send programs and photo' both will be returned. SMALL person given preference. FRED LA VICTOR, Loveland, O.
Care of Cleveland Tack Club.

WANTED,
A1 Versatile Comedian
OR IRISH SKETCH TEAM.
For Uncle Tom's Cabin Show. Must be Reliable people; $30 single and transportation. Must be able to change for two weeks. Unless you can deliver the goods don't write.
CHAS. D. OKAM, M. D., Canton, S. Dak.

WILD AND RICH'S PLAYERS WANT
MAN WITH PICTURE MACHINE and Films, also MUSICAL ACT. Both must double stage. State lowest Summer salary (person) and all in first letter. P. S. Will N. Nerpert, Jr., Other Repertoire People, write.

WANTED, REPERTOIRE PEOPLE, for Heavies and Gen. Bus.; Character Woman and Soubrette. Piano to double in band. Must play whole stage or orchestra give preference. Other useful people write. State first letter. Must join on receipt of wire. Add. Dr. Burt Eaton, Waterbury, Ct.; 521 Grand St., Hoboken, N. J.

HAIRLESS HORSE.
A large trained Spotted Horse, Saddle mare with electricity in it. A novelty for parks, show or menagerie. Would like a population from a circus or Wild West. Address EDWARD B. ROLLO, Manager, 2426 South 17th Street, Omaha, Neb.

WANTED, TOM PEOPLE,
ALL LINES,
White and Colored, to organize Co. Gents must Double Brass or Concert. Musicians Doubling Orchestra or Stage. Good treatment; sure salary. BURT GILLMOR, Fremont, O., for add. Week June 9, Peyser, 2, Sharpsburg, Pa., R. R.

WANTED,
Strong Outdoor Attraction
For Fourth of July Celebration, Grove or Wire Act, for Thursday, June 8. Must all first letters answer. If sober and reliable. Address ANTHON C. TOTTEN, Mgr. Kingsmont Realty Co., 338 Market St., Harrisburg, Pa.

WANTED, For BROWNLEE & REED'S SHOWS
Musicians, Circus and Vaudeville Performers
Doing two or more acts. Can use Small Trouper Dogs. Also Wanting Men. Address VERONA, Pa.

WANTED, ACTS
For HYATT PARK, Columbia, S. C.
Also OCEAN CITY, N. J.
Sister Acts and Girl Acts.
CHAS. H. HUTCHINSON, 1120 Chestnut St., Philadelphia, Pa.

WANTED, FOR Ginnivan Dramatic Co.,
Piano Player, Sight Reader. One that doubles Brass preferred. Week of June 4, Acton, O.; week of June 11, Deshler, O.
P. R. GINNIVAN.

WANTED, MED. PEOPLE.
At Skroh Team; A1 B. F. Comedian, to put on acts; two Novelty Performers to work on six with canvas. Do not be afraid or too won't last here. Address DR. F. E. SCHROH, Box 1, Hopkins, Johnson Co., Tex. P. S.—Engage to join at once.

WANTED,
BAND LEADER
With good repertoire of music, for
Eisenbarth-Henderson Floating Theatre.
WANTED, AT LIBERTY, GOOD, QUICK MUSICIAN DOUBLE BRASS. Address Charlestown, W. Va.

At Liberty.
MLLE. ESPAGNOLA (the Dancer), and Musical Act (the Great Female Impersonator), at liberty for Parks, Fairs or Vaudeville. Prof. copy and photos. Lowest salary. Address Mlle. Espagnola, 44 Grand River Ave., Detroit.

FOR SALE CHEAP,
Universal Moving Picture Machine,
With Stereoptician complete. Also 54 Slides with lecture all colored of San Francisco before and after the earthquake and fire. Address HARRY ENGELHART, Mahanoy City, Pa.

AT LIBERTY FOR NEXT SEASON,
CLEVER TOE DANCER
Can play Ingenue Roles. Handsome costumes. Address LILLIAN ALAIN, Gen. Del., P. O., Newark, N. J.

WANTED, MUSICIAN ATTENDANTS
Brass, Reed and Drums. Others write. Commence Sept. 1. Must be sober. Salary sure. Address Mirror with Co., Box 1, Richmond, Va.

Suite Hospital, Morris Plains, N. J.

FOR SUMMER STOCK,
PEOPLE IN ALL LINES. Pianist (man), with moving picture machine. State lowest.
F. C., care of CLIPPER.

WANTED AT ONCE,
SOUBRETTE
To Sing and Work in Acts. Change for one week. Address G. L. HIGGINS, Ferrysburgh, Pa.

Musicians Wanted for Band in Skating Rink, Give particulars and lowest salary. Must join on wire. Long season.
J. H. ADAMS,
2626 W. 3d St., Coney Island, N. Y.

A FEW OF THE LEADING FEATURES WITH THE
4 PAW & SELLS BROS.' UNITED SHOW
:: IMPORTANT ::
THE 4 PAW BASE BALL CLUB CHALLENGES
Any team on earth (New York Giants preferred). McGraw, take notice.
Add. H. G. LAMKIN, Mgr.

5 DUNEDIN TROUPE 5
World's Famous Artistic Cyclists.

PEARL FOREPAUGH, FRED WELCOME

OSCAR LOWANDE,
World's Champion Somersault Rider, MGR. LOWANDE FAMILY TALLY HO ACT.

MATSUMOTA'S
FAMOUS JAPANESE TROUPE.

The Little Fellow On the High Ladder.
Joseph La Fleur,
Novelty, Wirewalk, Acrobatic Sensation.

The 3 De Boliens,
FRENCH ACROBATS, At Liberty Dec. 1. ANY CONDITION.

WM. TESSIER,
HEAD BALANCING, TRAPEZE AND WIRE.

BAKER, DE VOE and HAMMER,
A TRIO OF ACROBATIC HUGH LOOKERNERS.

BILL HARDDIC,
THE JUGGLING RUBE.

THE 3 CORELLIS,
COMEDY FEATURES.

ALEXANDER WOLKOWSKY'S
Russian Singers and Dancers.

THE CLIFTON SISTERS
Singers and Character Dancers.

The CORNELLA FAMILY
America's Famous Acrobats.

NETTIE CARROLL,
QUEEN OF THE WIRE.

THE FLYING LA VANS
THE WORLD'S MOST WONDERFUL AERIAL GYMNASTS.

ALL UNDER THE DIRECTION OF
WM. E. (BUD) GORMAN
EQUESTRIAN DIRECTOR.

FRED ZOBEDIE,
The Incomparable Hand Balancer, with His SLIDE FOR LIFE.

John-LANCASTER and HAYWARD-Maud
Comedy Acrobatic Eccentrics.
IN VAUDEVILLE NEXT WINTER.
ADDRESS CARE OF MORRIS.

WM. THE JEUNETS MARIE
ACROBATS,
Head and Hand Balancers.

FRED ECENER,
FUNNIEST CLOWN ON EARTH.

BARTO and RALDON
The Greatest of All Novelty Equilibrists.

DOLLAR TROUPE,
EUROPE'S GREATEST ACROBATS.

GEORGE and PAULINE KIDD
Eccentric Comedy Sketch and Drum Solos.

LEW NICKOLS,
A REAL CLOWN.

WANTED, FOR
BARNUM & BAILEY COOK TENT,
COOKS, BUTCHERS, WAITERS,
And generally Useful Cookhouse People. Would like to hear from Wm. Thall. Address 6262A AMLINGTON, care of Barnum & Bailey, 27 St. John Pl., New York.

DON'T FAIL TO HEAR OUR NEW SUMMER WALTZ SONG,
On a Warm Summer Night
FREE—Professional Copies to Performers enclosing Programs.
NOW READY.—"A Maid with a Rolling Eye," "Down in Poor Old Dixie by the Sea," "Sweetheart, Don't You Ever Forget Me," "Once a Year on Decoration Day," "Down Lee Richard's Valley," "Sing Me the Cottage by the Lane," "Like a Nice Man," "Mother Dear, Please," "Hey, Alec You Going to Treat?" "Love's Diary," "Father's Return Home," "On Wall-ing for You Dear," "The Love Song," "Other Work Have You a Running Sweetheart," "Wonderful Sweetheart," "I Love You. While Dee," "Farewell, Dear Sweetheart," "Make a stir," "Sorry, My Baby," "Don't Leave Me for Your Pa I'll Never Bear Again," "When the Bee on the Hive Alights, Sir Carl Adams."
MELVILLE MUSIC PUB. CO., 55 West 28th St., New York.

WANTED,
FOR THE
KLARK-URBAN CO.
REPERTOIRE PEOPLE
For Summer and Regular season. Also SPECIALTY PEOPLE that Play Flute. No Telegrams. Address KLARK-URBAN CO., Brookfield, Kansas.

WHY DO YOU NOT COME BACK TO ME, LOVE?
New Ballad. Beautiful waltz chorus captures everybody. Send 25c. for copy to PIERSIDE MUSIC CO., Box 175, Williamsburg Station, Dept. A, Pittsburg, Pa. Professional Copy for stamp and ten programs.

NICKEL SLOT MACHINES
For Sale Cheap.
All in good condition. $100 play, $50 penny; 4x4-Tube and 32-20 pay, $75 each.
I. SIALOSKY,
718 Lake Street, Cleveland, O.

AT LIBERTY.
AI VIOLINIST,
For SUMMER SEASON. Hotel preferred. Address VIOLINIST, CLIPPER, N. Y. City.

AT LIBERTY.
For This Summer And Next Season,
WILLARD BAYLEY, Leader; ARO GORDON, Characters. Summers with our Co. Address 1012 ALDEN ST., Des Moines, Ia.

PERFORMERS
Who can change. Good loud sweet performers who can play instruments. Salary, $15 and R. R. fare. Dill F. H. Bunard, Oriental Shows, Landing, Mich.

MINER'S BURLESQUE SHOWS

WANTED, COMEDIANS COMEDIENNES CHORUS GIRLS

Apply to TOM MINER,

EVERY DAY BETWEEN 10 A. M. and 2. P. M.,

Miner's 8th Ave. Theatre, New York.

PLAYING 40 WEEKS ON THE BIG EMPIRE CIRCUIT.

CIRCUS MANAGERS, ATTENTION!

Deposit, N.Y.,

On line Erie Railroad. Population, 3,500; 5,000 in surrounding country to draw. Had no Tent Show in 1 year. Lot and license easy. Particulars, write CURRAN, care Lonnie House.

WANTED, FOR SUMMER STOCK,

POSITIVELY YOUNG, HANDSOME, CAPABLE, LIGHT COMEDY JUVENILE MAN.

If specialties, mention. Long season. Money sure. Wire or write.
RANGER HUSSMAN STOCK CO., Macon, Ga.

MIDWAY ATTRACTIONS

Wanted at CRANBERRY LAKE, N. J.

Also privileges for sale. The largest Excursion Resort in New Jersey. Address
GEO. A. WILLIAMS, Newton, N. J.

SINGERS AND ACTORS, HERE IS WHAT YOU WANT. THE LATEST SONG. JUST OUT.

"TWENTY YEARS AGO"

Send for Professional Copies.
J. W. SELLERS, Golden Lake, Ark.

AGENT

WANTED TO JOIN ON WIRE.

Must see Rush, must have Tent Show experience, Mississippi or Texas preferred. Wire HILL FOSTER and ASST. ROSE CANVAS MAN. This Show runs year round. Money standard sure. Must make good and be strictly sober. Harry De Cluper, Asst. of Hall & Lent wire. Tickets if I know you. WILLIAM TOD, Bedford, Va., June 7, 8, 9.

WANTED QUICK,

Dougherty - Campbell STOCK CO.,

For Summer and Next Season, SINGERS and DANCING SOUBRETTE, GEN. BUS. PEOPLE who do Specialties. Address Permanently Dunbar Stage, and other Musicians. All friends write.
Address EAU CLAIR, Wis.

VAUDEVILLE PEOPLE,

Especially Animal Acts.

Send open time and lowest terms in June, July and August, if in this circuit. One day one week in my Moving Picture Tent. Can give two weeks in July and August.
O. E. LINDALL, Bar Harbor, Maine.

AT LIBERTY.

W. T. ROBSON,

Character Leading Man.

Pauline Robson,

Gen. Business or Pianist. Address
204 FLORIDA ST., Mobile, Ala.

WANTED, FOR WASHBURN & D'ALMA'S SHOWS, Musicians, from 1st to Cornet to Bass, Drummer, Trap Drummer, Leader (Cornet) of 10 Pieces complete, to organize. Snare Drummer, Fullman sleeping car and dining accommodations. Address as quick as lightning, Norwich, Conn., S. O.; New London, 11; 12; Westerly, R. I., 13, 14. Washburn & Dalma.

AT LIBERTY FOR SUMMER.

Richard C. Maddox,

CHARACTER COMEDIAN, SPECIALTIES.
Height 5ft. 8in., Weight 180lb.

J. L. THOMPSON,

HEAVIES and CHARACTERS.
No Specialties. Height 5ft. 9in., Age 32. Bergen, O.

AT LIBERTY.

REECE KENYON

JUVENILES and HEAVIES.
Wardrobe and ability. Responsible Mgrs., address MANHATTAN HOTEL, Syracuse, N. Y.

MUSIC

Arranged, composed. Cash or work.
A. KNEISNER, 405 E. 10th St., N. Y.

AT LIBERTY, ALLEN SISTERS.

Lady Pianist, Soubrette, singing Specialty for repertoire or permanent Stock. Good wardrobe on and off. Experience wire.
ALLEN SISTERS, 168 Irving St., Newark, N. J.

PARTNER, FOR DOUBLE DUTCH ACT.

Must be dancer and have some original ideas.
DUTCH, care of CLIPPER.

WANTED, FOR

The Belle of Japan,

Season of 40 Weeks, Opening in August,

JUVENILE LEADING MAN
(One Who Sings Preferred).

MAN for ENGLISH Cockney HEAVY

LADY PIANIST, Double Small Part.

SINGLE NOVELTY JAPANESE ACT.

REHEARSALS OPEN EARLY IN AUGUST.

State salary and all particulars in first letter. Send photos, etc., which will be returned. Address
G. HARRIS-ELSON, Alexandria, Ind.

CUMMINS' WILD WEST

WANTS A SCENIC ARTIST, SIGN PAINTER, also a STAGE DIRECTOR

Who understands how to produce a proper Street Scene in a Fire and Flood Spectacle. Address WALTER L. MAIN, Quincy House, Boston, Mass. Jim Jordan and Chas. Thomas, please write your address to W. W. Power.

MONSTER SNAKE.

26 FEET LONG, IN PERFECT CONDITION.

Wire, don't write if you want it. Sec'd N. Y. papers.
WM. BARTELS, 140 Greenwich St., N. Y.

WANTED, REP. PEOPLE, UNDER CANVAS.

Character Woman, with child preferred; Leading Man; Soubrette (specialties); Leader (piano), to B and O.; also Actors that double brass. Could use small band. People cut and above in small. Al. S. EVANS, Ardelon, Penn.

WANTED, MAN AND WIFE, FOR DOUBLE

AND SINGLE TURN; also altoplayer. Must be sober and sound N. J. towns for Summer on shares; good PIANO PLAYER, lady or gent, who can sing, on shares. Have everything for first-class Summer trip.
E. A. BOSWELL,
324 Second Ave., New York City.

Wanted, Lady and Gentleman for Traps and Contortion; Also 1 Good Sheet Artist.

At Dramatic People to double Band, write
A. GRIESS, Amory, Miss.

SCENERY

WANTED, Transformation, 6 pieces: Tropical, Foliage Borders, Wings, Prairie and Wild Drop. Spot cash. FOWLER, 140 W. 63d, N. Y.

SAXOPHONE WANTED.

SECOND HAND.
Address LEO, ST. ELMO, 42 W. 28th Street, N. Y.

COLORED MUSICIANS WANTED.

2 Cornets, 2 Trombones, 1 Alto. Prof. LOMPOND SATES (Gunning) 37th Week, Gaiety House, Boston, Mass. June 4 to 11.

EXPERIENCED

AGENT

AT LIBERTY. Comic Singer, Rep. or Burlesque. G. A. WATSON, Box 124, Centreport, L. I., N. Y.

At Liberty, the HARRISES, 3, and D., Sketch TEAM, Singing and Dancing. Change for week. Head or first class. Tickets, or don't write.
Address GEN. DEL., Troy, Pa.

Wanted, to Enlarge Show, Circus and Vaudeville Performers. Low rate salary. No boozers. JEANET, TRUFANT, Mich., or name each week.
BEST SILVER CIRCUS.

Wanted, for LOWERY BROS.' SHOW

Talking and Singing Clown; must do turn in concert. Also Double Traps, MILLED Wife. State full particulars in first letter. Addresses per route.

AT LIBERTY.

CHARACTERS, GENT BUSINESS.

Address CLARANT, CLAIR, Holyoke, Ohio.

WANTED

Trap Drummer.

Join on wire. AL. F. WHEELER & COBURN, per route

AT LIBERTY.

Juveniles, Soubrettes

Address LUCILLE WILDE, Bolivar, Ohio.

WANTED, AERIAL PEOPLE,

Jugglers, Contortionists, Tumblers, Clowns, Hats and Baritone Player. O. Dells, York, Pa.

MYRKLE - HARDER

ATTRACTIONS

WANT

To Open in July the Best in the Business,

COMEDIANS
SOUBRETTES
LEADING WOMEN
LEADING MEN
CHARACTER MEN
CARPETERS

AND PEOPLE IN ALL BRANCHES OF THE BUSINESS. ALSO BIG

VAUDEVILLE FEATURES,

AND WILL BUY OR LEASE

PLAYS.

Address
W. H. Harder, E. J. Hall,
Port Huron, Mich.; Holland Beach;
CAN USE GOOD STAGE DIRECTOR FOR TWO OR THREE WEEKS.

SAN FRANCISCO FILMS AND SONG SLIDES.

SEND FOR LIST. ALSO OTHER BARGAINS.

Edison Train Robbery, 740ft., $35.00.
BUSTER BROWN, 740ft., $44.45.
The Strike, 410ft., $24.00.
Battle of the Yalu River, 800ft., $30.00.
One Selig Polyscope, with Electric Barrow and Chemist, with 10 change complete, $35.
Subject to examination on receipt of $6.

SEND FOR JUNE BARGAIN LIST.

LATEST SETS OF SONG SLIDES.
Alice, Where Art Thou Going.
Just a Baby's Rocking Chair and You.
Good Old U. S. A.
Where the Dismal Sequoe River Winds Its Silvery Way.
All beautifully colored; only $1.00 per set, with music.
Also, 100 sets at $0.90 per set and up.

HARSTN & CO.,

138 East 14th St. Tel. 3812 Gramercy.
NEW YORK, N. Y.
NEVER CLOSED.

Wanted, Farce Comedy People

IN ALL LINES.
WHO SING AND DANCE. WIFE CAN DANCE. MUST BE SOBER.
Also BRIGHT, REFINED CHORUS GIRLS WITH VOICES. REHEARSALS START JUNE 25, for July 1. Send photographs and tell all first letter. No tickets advanced. Address all communications 34 COURT ST., Memphis, Tenn.
PACK and NOLAN, Managers, "PAPA'S BOY."

WANTED,

FRANK H. LONG CO.

Wants Three Plays, with Paper; also Rep People in All Lines; Vaudeville Acts to book in one.

Season opens Aug. 1. People must be at, for season to LONG and money SURE. This is one of the safe ones.
FRANK H. LONG, Crown, Iowa.

Madison's Budget, No. 10

1531 Third Avenue, New York.
100 Pages of Best Parodies, Sketches, Monologues, Burlesques. 25 PER COPY.

BURLESQUES TO ORDER

"WHERE" Quality Guaranteed.
JAMES MADISON, 1531 Third Ave., N.Y.

AT LIBERTY.

FOR NEXT SEASON,

GEO. T. SERRELS,

LEADS AND HEAVIES.

MADELEIN GODWIN,

HEAVIES AND CHARACTERS.
One piece preferred. Address
416 10th St., Toledo, Ohio.

TAPESTRY LEATHER POST CARDS,

$16.00 Per Thousand.

SEND FOR AN ASSORTMENT OF 100 CARDS.

$1.60 Postpaid.

THE

"BOOTIE"

Post Card Purse

NEW, NOVEL, ATTRACTIVE.

Suitable for any place or locality, in Tan or White; metrics blank for names can be sent through the mail for 5c. or a letter enclosed in order. Comic or clean cut cards. Send on one of "BOOTIE" Purses, $2.00 per gross. Send for a sample dozen, Mo. POSTPAID.

JULIETTE PURSE POST CARD

The latest winner; comic or local views on one side, blank for any name, also place for address, the reverse one a postal card. THEY SELL, SELL! SELL!

$18.00 PER GROSS.

Send To-Day for a Sample Dozen.

SENT POSTPAID, $1.50.

THE SOUVENIR PILLOW TOP CO., 322 Broadway, New York.

WM. MORRIS

HOLLAND BUILDING, 1440 Broadway, Corner 40th St.

Telephone, 038-38th-3rd Floor. Cable Address, Williamorris.

CHICAGO OFFICE, 167 DEARBORN STREET.

Special Attention Will Be Given to Summer Parks and Fairs.

BOOKING EXCLUSIVELY THE FOLLOWING LEADING VAUDEVILLE HOUSES;

P. G. Williams' Colonial,	Hammerstein's Victoria,
P. G. Williams' Orpheum,	Hammerstein's Roof Garden,
P. G. Williams' Alhambra,	Shedy's, Pall River,
P. G. Williams' Novelty,	Shedy's, Newport,
P. G. Williams' Gotham,	Hathaway's, New Bedford,
P. G. Williams'	Hathaway's, Lowell,
Bergen Beach,	Hathaway's, Brockton,
H. Myers' Detroit,	Bijou, Lincoln, Neb.,
H. Myers' Cleveland,	Cedar Point, Sandusky,
H. Myers' Atlantic City,	Cedar Point, Lake Erie,
Henry Myers' Doric,	Chester Park, Cincinnati,
Camden, N.J.	Manker's Auditorium, Ayra,
Keeney's, Brooklyn,	Electric Park, Toledo, O.
Morrison's, Rockaway,	Electric Park,
Oglesby's, Rockaway,	Detroit, Mich.
Hippodrome, Chicago,	Forest Park,
Hippodrome, Cleveland,	Little Rock, Ark,
Rockaway Beach,	Electric Park,
Manhattan Beach,	Cleveland, O.
Denver, Colo.	Gennett's, Richmond, Ind.
Bijou Theatre, Beloit, Wis.	West Side Park,
West Side Theatre,	Muncie, Ind.
Jacksville, Wis.	Athletic Park,
Olympia Park, Newark, O.	New Orleans, La.

If, E. S.—It is important that artists read their open time in both the New York and Chicago Offices.

AT LIBERTY.

LEW J. WELSH & ESTES Marie L. —Comedian.— —SINGER.—

COMEDY SKETCH IN ONE.

Just finished 36 weeks in the East. Working this week. Have June 21 and 28 Open. Can book season, etc. Don't pay your money to get work. No jump too far. Address 3 BRIMMINGHAM PLACE, BOSTON, MASS.

NEW SONG JUMP FROM THE PRESS.

WILL YOU TAKE A RIDE IN MY AUTOMOBILE?

PROFESSIONAL COPIES FREE. (Published by)
W. BRIGHTMORE, 1415 Tasey St., Philadelphia, Pa.

The $500 Are Still With Us! Why? Because

SKIDOO! 23 FOR YOU,

Is the only ORIGINAL and most tremendous hit of the season. Professional Copies and Orchestrations FREE on receipt of postage and latest programme.
PATENZA PUB. CO., 232 West 125th St., New York.

THE TWO ITALIANS THE TALK OF NEW YORK AGAIN!

M.E. Nibbe & Marie Bordouex.

The Original Man with the Broom. Played Fifteen Houses in New York City this Season.
TONY PASTOR'S THIS WEEK. Time 3.14 and 8.36.

WANTED QUICK, FOR

The Cutter Stock Company,

A No. 1 S. & D. Rep. Comedian and Soubrette, Motor Team capable of playing responsible parts; also Specialties; must be a sight reader and able to transpose; change for week. 3 dailies. Send photos and programs. Other useful people write. Tell all first letter. Pay sure. Long season commences June 18. Season opens at Terrace Park, Parkersburg, W. Va., June 25. Can't be booked for 48 weeks. Harry Hartley and Harlow Nichols, write.
WALLACE R. CUTTER, PERMANENT, CHILLICOTHE, O.

"HEBREW COMEDY EXTRAORDINARY."

LE MAIRE and LE MAIRE,

OPEN FOR BURLESQUE. Pro. Add., 13 E. 12th, N. Y. CITY.

DON'T

WRITE TO ME unless you want the biggest and best of imitation Soups, Mongrel-ing Sketches, Comedies and Hinman written to order. Only Hinman books of their kind for professional use. No duplicated or amateur work. Satisfaction and Success guaranteed. Comedies and Drama reviewed. Established 1870.
BOB WATT, Author, 900 Walnut St., Philadelphia, Pa.

OLENTANGY PARK, THEATRE AND ZOOLOGICAL GARDEN, COLUMBUS, OHIO.

Will open for season of eighteen weeks on Sunday, May 13, with HIGH CLASS VAUDEVILLE. This is the finest theatre in any park in America, and will play the very best in vaudeville.

FOR SLOT MACHINES

That blend just to the penny. Call or write. E. S. KIMMICH 88 & 90 Mercer St.

NEW YORK CITY.

Keith's Theatre (E. F. Rogers, resident manager).—A large audience welcomed the bill Monday, June 4, and continued to remain delighted to the end. The four juvenile their various dancing act, which won rounds of applause. They are all clever and light on their feet, and their dancing is graceful and artistic. Ed. F. Reynard again presented his amusing ventriloquial act, and scored a big hit by his excellent handling of the many figures. Walter C. Kelly entertained with his monologue. "The Virginia Judge" which is an full of laughs as a nut is of meat. The Adrian Trio sang and played to great applause, and the audience was loth to let them go. Mlle. Rhea, the "Dancing Fool," appeared in three numbers, and was accompanied by Prof. Jacobi, who also rendered a violin solo. Mlle. Rhea's work was good, and she stamped herself as a clever artiste. Ward and Vokes, in their amusing sketch entitled "Fun in a Boarding School," kept the audience in a roar of laughter from beginning to end. Their work was excellent and they were successful. Ward and Vokes, in their amusing sketch entitled "Fun in a Boarding School," kept the audience in a roar of laughter from beginning to end. Their work was excellent and they were successful. Hilton and Morton had the audience with them at once. Both, alike, who made a big impression in support of Florence Roberts, in "The Strength of the Weak," in which she played with whirlwind success. Miss Roberts was recalled time after time, and finally responded with a speech. She appeared in Merrill Dwyer's one act play, entitled "The Girl," which proved a very quiet sketch, unenlivened by action. It tells of how Richard Hartley, a newspaper reporter, discovers that the man of her heart, who has taught her all she knows about newspaper sports, really loves her friend, Muriel Fairfax, a typical society girl. The story is quite cosette, and although it is not the higher walk of drama, it is very much out of the ordinary. Miss Roberts was supported by Miss Hart, Miss Kelcey, Miss Mae Ellis, Miss Millie Bentley and Florence Brockway, and Mr. Harcourt. The closing pictures continue.

American Theatre (J. M. Ward, manager).—The first metropolitan appearance of the four act melodrama, "The Gold Fields of Nevada," by Bartley Campbell, occurred June 6, its premiere having taken place at the Lyric Theatre, Philadelphia, in 1891. The play is by Bartley Campbell, the popular author of Millie Trevilian, who has a friend, Daisy Blue, in the Western gold fields, and when he goes to marry Lattimer Wright, an unscrupulous villain, whose former mistress, Mrs. Mardale, also loves Jim, Swiftwing, an Indian, is the principal cause of the good element in the play, and continually foils the schemes of the villain. The revolver duel between them, marries Ethel, and the opening night audience was so large that the management was obliged to add extra chairs to the auditorium and broke speeches, and everybody was pleased with a well, with a most favorable impression on the first night. Swiftwing, here in New York, will be the most prominent by his good work in the future. The interest is sustained, and with not one slight revision and all the characters are on the part of some of the actors, the play will go well with a good cast. The scene

LANDED, FOR A REAL SHOW;

Secured by MELVILLE B. RAYMOND for one of his Big Musical Comedies Next Season.

G. W. BANDY AND WILSON LOTTIE.

Novelty Dancers and Comedy Imitations. Fourteen Minutes in One. A few weeks open in June and July. Thanks to Managers for offers and good luck to our friends. Address

207 E. 14th ST., or All Good Agents.

FLORA WHEELER, character woman and singer, whose home is private life was Mrs. Elmer D. Mertz, died at her home in New York May 30, aged thirty-eight years. She was born in Chicago, Ill., and was with the "Black Crook" Co. She was also with Frank Sheridan, Lotta, West and played in stock companies in the mining country. She was in San Francisco at the time of the earthquake, and the experience she was subjected to at that time is being from the stricken city resulted in her death. Interment was in Mountain View Cemetery, Oakland.

RICHARD WILLIAMS, Jr., died in bed on Tuesday night, May 26, in a furnished room at 16 Ten Third Street, New York City. Death was said to have been due to alcoholism.

JAMES YEAGUE, an actor, whose home was in New York City, died at the Homeopathic Hospital, Pittsburg, Pa., on May 30, from pneumonia.

World of Players.

MRS. JENNIE SUBTAINE, wife of Willis P. Sweetman, the well-known Stock Exchange operator, died on May 31, at the Hotel Bon Air, New York City, from heart failure. Mrs. Sweetman was never entirely well, but up to the very popular with members of the profession, and was active in the Professional Women's League. She was fifty-four years old, and was born in Williamsport, Pa., a daughter of Judge Appolo Woodward. She was married in St. John's Church, Long Branch, in 1866. They had no children.

MISS ADELAIDE HERRMANN married in Williamsburg, on England, arrive, at Talbot Baptist Church, New York City, on Tuesday afternoon, May 26, to Harry Bache and Louise Gallaway Brenger were the nuptials of honor. Charles Hermann was best man. De Wolf Hopper, Wilton Lackaye, Vincent Serrano, Augustus Barnett and Frank Lawford were ushers.

A monument was handed down by the Supreme Court on May 20, decreeing that the valuable paintings purchased by the late Joseph Jefferson, belonged to the executors of the estate and, therefore, she was entitled to the proceeds of the recent auction sale held in New York. The pictures brought about $250,000.

FAY DAVIS, the actress, was married May 25, to Harold Lawrence, at 5 Bolton Road, formerly in the vicinity of the city. The bride is the daughter of the late Commissioner Henry H. No. 61 Columbia Heights, Brooklyn, Borough, Mass.

LOUIS A. RANDE, manager of "Dick" Co., Lawrence A. Earle, owners, writes: "We opened our Summer season of vaudeville stands on the Clint & Grant circuit most successfully at Livermore Falls, Me., May 17, presenting Leo B. Parker's well known Mormon play, 'Utah,' with the following all strong cast, headed by Wilton Lackaye: Leo B. Parker, Thomas Chesebro, 'Old Homestead' Co. We have the best of New England time, every a lavish display of special printing, and a company that is known to none for dramatic ability, judging from the enthusiastic receptions extended us by good sized audiences. Our cast consists of: Leo Caldwell, William Vincent, Lander Strong, Spencer Charters; John Farnum, Hiram Tuttle, Nobel Trask, Frank Lee, Katie Bishop Gannon, Miss Lawrence, Mrs. Leo Caldwell, Dorothy Joseph, Master Jack Farnum, Frank Ingalls, Master Harold Morris; Faith Fremont, Tessie Lorise; Mr. Caldwell, Rose D'Arcy, Grace Cameron, Pierce Ford. E. C. Andrews is press representative.

FRANK FOSTER and her sisters have joined Sheffner's "H. T. U." Co., doing Chicago, Topsy and Eva. Lazar and Baby Mary are doing their singing and dancing specialties. Baby Mary being featured.

MISS MARIE HOWARD, who the past season with Madam Bishop, and Harry Mac, have been with the Lyric Comic Opera Co., on the Pacific coast, are visiting Pacific coast relatives, Terre.

OTTO C. SHANNOON JR., manager of Kaufmann's Theatre, Brunswick, Md., closed his house for the season on the night of May 14, with the J. L. Tempest Dramatic Co., and has now returned to his home in Baltimore, to arrange bookings for next season, and also to make arrangements to have his house remodeled in time to open up again in August.

JEWELL AND HARRIS closed the past season with Madam Bishop, during which time they

Pawnee Bill's Wild West and Great Far East Co.

WANTS

For the Brighton Beach Engagement, HIGH CLASS AND NOVEL ACTS OF ALL KINDS.

Troupe of strange foreign people, riding acts and riders of all nations, sensational exposits, 4 irredeemable teams for a fire exhibition, something on the order of the Hindu or Arab Rodeo; can use fire or six more Arabian buckboys, a troupe of Japanese performers, a troupe of 10 to 12 cowboy men who are thoroughly experienced in the mockey drill, a well drilled troupe of scouts, a Gatling gun drill, or any well drilled military organization, a fife and drum corps, one more lady bucking horse rider, thick lasso experts, and any new or novel performances suitable for an outdoor attraction for the Museum we want a number of curiosities and novel performances. Address, spotted people, long hair, albinos, midgets, giants, strong and good looking, must have elegant wardrobes; also colored band only; none need apply.

The above attractions are wanted for a long season, including the BRIGHTON BEACH PARK engagement, which will be the most pleasant enjoyment ever offered to performers. The Little Camp will be the most perfect ever constructed, the bathing and other seaside sports offering all the inducements of a sea shore resident. Address

G. W. LILLIE,
PAWNEE BILL, Room 14 S. Y. Theatre Building, New York, N. Y.,
Or as per route this issue of CLIPPER.

SPECIALLY ENGAGED BY Messrs. Thompson & Dundy
FOR SIX WEEKS, AT LUNA PARK, Coney Island,

MARVELOUS PASCATEL,

THE REAU BRUMMEL GYMNAST, Presenting his finished and Artistic Aerial Act, abgeout 14 in diffound gymnastic feats. July and later open. 200 East 16th St., N. Y. City.

ANNOUNCEMENT TO PARK MANAGERS.

THE BIJOU MINSTRELS,

A REFINED ATTRACTION CATERING TO LADIES AND CHILDREN.

SAYONNE, N. J., HOSPITAL CARNIVAL, Big Hit, Two Weeks, May 28 and June 4.
Have week JUNE 11 Open. Week JUNE 18, Newark, N. J.
Week JUNE 25, Pottsville, Pa. SOME OPEN TIME IN JULY.

GRAND FIRST PART.

WEBER, the Great Juggler. Wood & Shaw, Novelty Musical Act.
WARD BROS., Stagers and Wooden Shoe Dancers.
THE BIJOU COMEDY FOUR, Singing Comedy Acts.

For time address J. W. NELSON, 114 West 125th St., New York.

BARNEY GERARD

WRITING FOR A LIVING AND GETTING IT.
NOW READY TO WRITE
A FEW BURLESQUES, AND VAUDEVILLE ACTS.
ADDRESS, 131 W. 42d ST., N. Y.

SLIDES OF

SAN FRANCISCO DISASTER

Lecture on San Francisco Fire and Earthquake, with slides from negatives made by our own photographers from all over the Pacific Coast. The Lecture presents the facts connected with this disaster in a style that is unsurpassed, and the slides are worthy of the high reputation which our house has achieved, and will steadfastly maintain. Price 25 colored, 15 plain, with lecture, $15. Send deposit with order. Circulars descriptive of set, and containing list of additional slides mailed on application. Moving Picture Films, 100ft. Panoramic View of Ruins, $17.50; Camp Life of Refugees, $12. Beware of cheap imitations.

W. E. MOORE, Mgr. Stereopticon and Film Exchange, 106 Franklin St., Chicago.

WANTED, CHARACTER ACTOR,

Man for Juveniles, Light Comedy, etc.

Rehearsals, July Fifteenth. JEWELL KELLEY Box 883, Knoxville, Tenn.

150 LANTERN SLIDES OF THE SAN FRANCISCO DISASTER, 50 SLIDES OF THE ERUPTION OF MT. VESUVIUS,

50 Slides each of Ireland, Italy, Rome, Switzerland, France, England, Germany, America, Etc. Lecture sets on any subject made to order. Moving slides for ILLUMINATED SONGS a specialty. A painter to assist at Lantern Slides. Slides colored, Photographs Enlarged, Views Copied. Send for illustrated catalogue of about 40 per cent. Price List. Many slides always in stock.

GEO. J. GOLDTHORPE, 226 W. 27th St., New York.

A GOOD MUSICAL FARCE COMEDY,

Good paper. Complete route booked. Hall or whole interest for sale, reasonable. Address

INVESTMENT.
Care of Klaw & Erlanger's New Amsterdam Theatre, New York City.

WANTED, FOR Culhane, Chace & Weston's Minstrels,

NINTH SEASON. Man who can and will lead 8. and O., Comedy Musical Team, double band; Comedy Acrobatic Act, Singing and Dancing Team to do both, Musicians who double B. and O., Singers for Solos, Singers for Chorus who double brass. Show pays board and R. R. Parties who can join first part and parade. Musicians do not black up. Send programs and lowest salary first letter.
1364-1370 BROADWAY, N. Y. CITY.

WANTED, VAUDEVILLE ACTS
To know that Raymond's Authentic Vaudeville Directory only costs $1 per year, including monthly supplements. No ad. space to sell.
THE RAYMOND CO., 153 La Salle St., Chicago, Ill.

WESTERN DRAMATIC AGENCY.

Managers wanting reliable people in all branches of the theatrical profession, write. Office open from 10 to 5. Back room for Managers. 17 La Salle St., near Madison, Chicago, Ill.
LEE MASK, Booking Agent.

PARTNER WANTED.

I am good Singer and Dancer, cut of woodes, and do Dutch. Here's a chance for recognized Performer to get sober, hard working partner, or will work in 3 or 4 Act. Correspondence strictly confidential. Address GERMAN care of CLIPPER.

EDISON KINETOSCOPES, $75.

AND ALL THE LATEST AND MOST IMPROVED MOTION PICTURE MACHINES.

FILMS

3 CTS. PER FOOT. $27 FOR 1,000 FEET.
4 CTS. PER FOOT. $35 FOR 1,000 FEET.

FILM of 50, 75, 100, 150, 200, 300, 400, 500, 600, 700, 800, 900, 1,000, 1,100, 1,200, 1,300, 1,400, 1,500, 1,600, 1,700, 1,800, 1,900, 2,000, 2,100, 2,200, 2,300, 2,400, 2,500, 2,600, 2,700, 2,800, 2,900, 3,000, 3,100, 3,200, 3,300, 3,400, 3,500, 3,600, 3,700, 3,800, 3,900, 4,000, 4,100, 4,200, 4,300, 4,400, 4,500, 4,600, 4,700, 4,800, 4,900,

TOM HEARN
THE LAZY JUGGLER

Something to Talk About { Arrived in America with one week booked, now playing my eighth month, solid work.

Critics { Acknowledged by Chicot and Sime the Funniest Act in America.

OSCAR HAMMERSTEIN'S Opinion. { Mr. Oscar Hammerstein said to some of his friends: "Isn't Tom Hearn the funniest act you ever saw?"

WHAT MORE IS NEEDED THAN THE ABOVE FEW FACTS.

WANTED,
..Musicians..
On all instruments, to augment the Largest Real Music Band in the Show Business,
The Carl Hagenbeck Greater Shows
Mention lowest salary, and be ready to join on receipt of wire. Address C. Z. BRONSON, Bandmaster, 107 East Madison St., Chicago, Ill.

SPECIAL NOTICE
TO MANAGERS AND AGENTS OF HIGH CLASS AMUSEMENTS.
SENSATIONAL NOVELTY ATTRACTION
20 FIGIC BERBERS, TROUPE OF 20
Specially organized and managed by the Original Sir Hassan Ben Ali, and now playing limited engagement of 4 weeks with Mr. Pat Rooney, Director of Olympia Theatre, Paris, France. Original native music, Singing, Dancing, remarkable acrobatic Trainbing, rubberfiends, equilibrists, gun exercises, strong feminine, wonderful horsemanship, concluding realistic camel fight. Will be in America June 30, 1907. Address SIR HASSAN BEN ALI,
European Agent, MR. H. E. MARINELLI, Paris. THE LUNA VILLA, Coney Island, N. Y.

WANTED,
COMEDIANS
FOR SUMMER IN MILWAUKEE.
GOOD MEDIOCRE PEOPLE ONLY.
Write quick, FRANK CLOUD, Kirby House, Milwaukee, Wis.

SEASON 1906-07.
ROSABELE LESLIE CO.
WANTS COMEDIAN and SOUBRETTE with Specialties, HEAVY WOMAN, MAN FOR JUVENILES and LIGHT COMEDY with Specialties, SKETCH TEAM that can play parts. Long season, opening July 30. Address SIM ALLEN, Mgr., Suite 1414-16 Broadway, N. Y.

WANTED, for
GUY'S SUMMER SHOW
MUSICIANS, TO DOUBLE STAGE; REPERTOIRE PEOPLE, WITH SPECIALTIES; PIANO PLAYER, DOUBLE BAND. BEDFORD, IND.

GOOD PEOPLE WANTED AT ONCE.
ANDREW D. MCPHEE'S BIG DRAMATIC AND SPECIALTY COMPANY,
Under Canvas. One piece or show, for long season, Summer and Fall and your money when due. Juvenile Leading Man, also Man for character and Comedy Old Man. General Heavy Man, Comedian that can Sing and Dance. Good specialty people that can change olten. Leader of Orchestra, must be able to arrange music. CORNET TO DOUBLE STAGE, CLARINET FOR BAND AND ORCHESTRA. I pay board and transportation after joining. Sober, reliable, experienced people who have the wardrobe and can make good only wanted. Always open with some of my attractions for good people. Three more Circus Bill Posters. Three weeks' silence a polite negative. Will advance tickets to join from Buffalo, Chicago or St. Paul to responsible people. A. D. MCPHEE, Rogers, Minn. Clo.

RELAY THEATRE, NAHANT, MASS.
C. W. SHEAFE, MGR.
25 CENTS FROM BOSTON.
WANTED, June 15, and later, VAUDEVILLE and NOVELTY ACTS suitable for lady audiences.

TOM GILLEN,
FINNIGAN'S FRIEND.
THE EVENING TIMES, Rochester, N. Y., May 9th
"But the hit of the evening fell to Tom Gillen, Premier Irish Monologist. Mr. Gillen made his audience laugh when they were shaking and shivering the rain accumulated overcoats and wraps."
YES, I KNOW ROCHESTER IS A SMALL PLACE. SO IS YONKERS.

AN ACT OF MERIT.
H. W. JAMES and DAVIS W. H.
Producing their Screaming Farce, "THE GARRISH HERO."
What boys who laugh and cry while the audience screams.
SUBSCRIBERS' ROW, ATLANTIC CITY, N. J., WEEK JUNE 4. LOOK US OVER.

GRAND OPENING
GOVERNATOR'S MAMMOTH PAVILION THEATRE, MONDAY, JUNE 4, 1906.
WANTED, all kinds of Feature Acts. No act too large for this house. Low Hearst, send address.
H. J. LARKIN, Proprietor. SID PEARL, Sole Manager.

AL. F. WHEELER'S NEW MODEL SHOWS.
WANTED, Performers with two or more turns. One more strong B-flat Cornet and Sober Workingman. Address Per Route.

WANTED A1 (VIOLINIST) DIRECTOR AND PIANIST.
Must be a gentleman and capable of playing high class musical specialties and arrange others. Also Weak clef stands, under cutout. Make it now. Pay yes. Write or wire all quick. CAN USE A1 SINGING and DANCING COMEDIAN. DR. GEO. LESTER'S BIG CITY SHOW, LOGANSPORT, IND.

THE DANCING VIOLINIST (Frank Whitman)
"GREATEST MUSICAL SURPRISE IN VAUDEVILLE."
At Liberty next season for vaudeville or company. Add. 420 West 44th Street, N. Y. City.

WANTED, RELIABLE PROFESSIONALS, making one night stands, to carry our line of Elite, High Grade, Handsome Inks, Colors; Merchandise Blanks, etc. Outfit consists of a Special Sign of Leaders, put up in convenient shape to carry. Exceptional chance for any one easily to make by giving the business a few hours of your time each day. BUTLER MFG. CO., Cincinnati, O.

PALACE THEATRE,
Sydney (N. S. W.) Australia.
HARRIE SKINNER, - - - Manager
WILL RENT OR SHARE
WITH FIRST CLASS
Repertoire Companies
(VAUDEVILLE OR COMEDY).
Business Booming. Splendid Prospect for Good Attractions.
Special code can be seen at CLIPPER office.

JULIAN ELTINGE
FEATURED
PALACE - LONDON
O. H. HARRAS, Personal Mgr.
M. S. BENTHAM.

Wanted, for "A REDSKIN'S HOT" CO.,
OPENING AUG. 4,
ACTORS AND MUSICIANS.
Good Woman for Heavy, Juvenile Woman, A1 Dancing Juvenile, Light Comedian; Character and Gen'l Business Man; Trombone, Clarinet, Baritone, Drummer of all kinds. State all particulars; send late photo if possible. Address
GEO. D. SWEET, Storm Lake, Iowa.

WANTED, FOR
GOLDEN GATE SHOWS,
Now playing six weeks' engagement in Chicago; small Troupe of Ponies and Dogs or other Animal Acts, Singing and Talking Comedy Mule and 20 tents for sale. Address HARRY LA THOMA, 59, 59 Dearborn St., Chicago.

TRICKS
All the Latest and Best.
TOOT & COMPANY, 601 Filbert St., (Established 1878.) Philadelphia.
New, Enlarged Illustrated Catalogue.

WANTED, COLORED MEN AND WOMEN
All Sizes. Singers and Dancers, Men for Ripley quartette. Must be first class. State just what you do, no more. Full particulars first letter. Lowest salary. Steady work, big pay. Pay own fare. Also want Coloring Tent, 40x60 push pole top, for rear entrance. Will rent or sell for right party. Given terms. Address quick, wire or mail. J. E. Livingood Co., New York, N. Y.

FULL ACTING COMPANY FOR STOCK.
Those with Specialties, write. G. L. IRELAND, Manager Livingston Park, Jackson, Miss.

WANTED,
A FEW USEFUL PEOPLE FOR SUMMER.
Can furnish First Class Repertoire Co. for Park or Summer Resort. Would like to buy complete Tent Outfit. Address
F. F. HUTCHINS, Rockdale, Ind.

AT LIBERTY,
LEW H. GORTON,
CHARACTER COMEDIAN.
EMOCENE MAXWELL
Emotion, Characters, General Business.
No. 108 1st Ave., West, Cedar Rapids, Iowa.

COMEDIAN, With Specialties; CHARACTER WOMAN, and PICTURE MAN Who Has Good Electric Outfit,
Can secure long engagement with Chamberlain Big Circuit Stock Co. Address FRANK G. CAMPBELL, Week of June 4, Clearfield, Pa.

AT LIBERTY.
MISS EFFIE HARDIN,
Dramatic Soubrette, late of Hutchinson Trio, for High Class Singing or Musical Act. Mrs. Comedy Opera. Address Stage, Address
Care of Brady House, Lonaconing, Md.

WANTED AT ONCE,
FOR
JOE HALL'S BIG VAUDEVILLE SHOWS
UNDER CANVAS,
GOOD AGENT, PERFORMERS, MUSICIANS, B. & O.
JOE HALL, Groton, Mass.

WANTED—For Street Work, LOUD SINGERS and COMEDIANS.
Must play Guitar or Banjo. Team or single. Only good people write. FRED HAMMOND, M. B., 205 S. Joliet, St.

EMPIRE THEATRE,
ASHTABULA HARBOR, OHIO.
Wanted at once, Stock Stage Manager, for Season. Wire or write at once. MRS. R. E. FOLEY.

PROF. PERRINO
KING OF ALL LION TRAINERS,
With Al. F. Wheeler's New Model Shows.

Central Vaudeville Association.
WANTED,
VAUDEVILLE ACTS OF ALL KINDS.
No act too good for this Circuit. Some salaries asked are too high. State lowest in first letter. Three (3) weeks' time at once open all Summer. Managers looking for the following theatres, write me. Opening Aug. 1st: Grand, Hamilton; Orpheum, Spring Side; Grand, Mansfield; Orpheum, Portsmouth; Orpheum, Lima; Orpheum, Newark; Orpheum, Marion, O.; Orpheum, Chillicothe; Orpheum, Piqua; Orpheum, Zanesville; Phillips, Richmond; Star, Muncie; Bijou, Wheeling; Auditorium, Parkersburgh; Summer Park, Huntington, Ashland, Ky. Bayville, N.Y., Van Wert, O., and Mt. Vernon, O. Can furnish all kinds of attractions for Theatres, Summer Parks, Street Fairs, Carnivals and State Fairs. Will be pleased to hear from managers desiring Vaudeville Acts. Address GUS SUN, Room 109, Bankhall Annex, Springfield, O.

Pacific Coast Amusement Co.,
SULLIVAN and CONSIDINE,
Owning and operating 20 First Class Vaudeville Theatres East, Northwest and West.
WANTED, at all times, FIRST CLASS ACTS OF ALL KINDS
time can obtain on request.
SOLE BOOKING AGENTS: BERNSTEIN & SOKEN, Pantli Theatre, 125th St., New York City; CHAS. E. BRAY, Grand Opera House, Portland, Ore.; CHAS. O. BROWN, 37 B. Clark St., Chicago; ARCHWLAVY, 111 Ellis St., San Francisco, Cal.

WANTED AT ALL TIMES,
VAUDEVILLE ACTS
AND
BURLESQUE WOMEN.
CHAS. H. WALDRON, Palace Theatre, Boston, Mass.

.·. THE .·.
"GET MARRIED" MACHINE
HAS PROVED A WINNER. ORDER NOW. IMMEDIATE DELIVERY.
F. S. ZIMMERMAN, 5 E. 14th St., N. Y.

WANTED,
DRAMATIC, FARCE COMEDY AND VAUDEVILLE PEOPLE.
All must double in band. MUSICIANS for BAND and ORCHESTRA, 40 weeks, open Aug. 6. Performers and Musicians address to JOHN PATTEN, Auditorium, Mgr. At booking office in W. H. FLETCHER, Standing Avenue, Toronto, Canada. JERRY FROM KERRY ON.
PATTEN AND FLETCHER, Owners and Managers, 261 Standing Ave., Toronto, Can.

WANTED, FOR SUMMER STOCK,
Leading Man with MS., and Dramatic People in 3 Bllies, or comic-le Repertoire Stock Co. Can't be too good. Full particulars first letter. HURRY.
J. T. NUTTLE, Mgr. WONDERLAND PARK, WICHITA, KAN.

There's a Home in Old Kentucky.
A NEW SONG OF PATHOS.
Dedicated to The Kentucky Home Coming. Professional copies and orchestrations sent on receipt of program and 40 cents postage.
EASTON PUB. CO., 6472 Easton Ave., St. Louis, Mo.

J. W. GORMAN'S CIRCUS.
WANTED,
Riders with or without ring stock. Season 15 weeks. All week stands. Will buy Trained Ring Stock, Manage Horses, Trained Dogs, etc. Also 100 ft. Round Top with middle.
J. W. GORMAN, 300 Boylston St., Boston.

SAN FRANCISCO DISASTER
Original slides, 25 in set, partly colored, with lecture, $5.00. Your money back if not just as good as any set made. Beware of high price slides when cheap are just as good if not better.

POSE AND SERPENTINE SLIDES.
Artistically colored and blocked out, 25 cts. per slide. Over 1000 slides in select from. A rare variety of all sizes for sale, prices from three to six cents per foot. A lot of fixtures in the set. Send for list; they are free.
E. E. BULL & CO., 306 E. 8th St., Chicago, Ill.

WANTED,
PEOPLE IN ALL LINES, IMMEDIATELY,
For the BRENON STOCK COMPANY. At Anderson Park Casino, Anderson, Ind.
SALARIES GUARANTEED BY STRICT SEASON.
Must be able to join on wire. STATE ALL first letter. Send photos. No time for lengthy correspondence. 10 WEEKS' ENGAGEMENT. Address
CHANDOS BRENON, Manager, Scranton, Miss.

AT LIBERTY AFTER JUNE 9.
THE RIVARDS
FELIX and MAY. All Around Silent Performers. All good, reliable performers. Write. Address FELIX RIVARD, 310 Harvey Street, Wissahickon, Philadelphia, Pa.

SING "MY MOTHER'S SONGS"
THE GREAT HOME SONG. Slides Now Ready, $3.00 Per Set.
Send immediately for copy. SCHUBERT MUSIC PUB. CO., Auditorium Bldg., CHICAGO.

MANAGERS,
Let us furnish A BAND, ORCHESTRA or PIANIST for your company. Good positions for good musicians. CRAWFORD'S MUSICIANS BUREAU, 61 Dearborn St., Chicago, Ill.

AT LIBERTY FOR NEXT SEASON, A GOOD LIVE ACT.
TOM, LOTTA AND
THE 3 HYLANDS
JULY 2 TO 7 Pre-opening Chicago, Ill. Address 1 Care of Clipper. MANFRED HYLAND, the Youngest Banjo Manipulator in the World. Home Address, 76 Sherman St., Chicago, Ill.

On the Road.

(All Routes Must Reach Us Not Later Than Monday.)

DRAMATIC.

Adams, Maude (Charles Frohman, mgr.)—N. Y. City 4-9, indefinite.
Ash Stock—Tacoma, Wash., 28, indefinite.
"As Told by an Idiot" (Wm. F. Owen, mgr.)—St. Paul, Minn., 3-9; Minneapolis 10-16.
Blanche Ring Show (David Belasco, mgr.)—N. Y. City 4-9, indefinite.
Bernhardt, Mme. Sarah (Wm. F. Connor, mgr.)—Atlantic City, N. J., 4-9; Philadelphia, Pa., 11-16.
Bonstelle Stock—Detroit, Mich., indefinite.
E. Burton H. Providence, R. I., 4-9; N. City 11-16.
Bayes, 3-9; (J. T. Macauley, mgr.)—Halifax, N. S., 4-9.
Bell Stock (Bowen Steele, mgr.)—Scotia, Ills., indefinite.
Bowen Stock—Milwaukee, Wis., 4, indefinite.
Bruce Stock—Spokane, Wash., 4-Aug. 18.
"Brown of Harvard" (Rowland & Clifford, mgr.)—N. Y. City 4-9, indefinite.
Burbank Stock—Los Angeles, Cal., indefinite.
Burke, Billie, Co. (W. B. Lawrence, mgr.)—N. Y. City 4, indefinite.
Bush Stock—Seattle, Wash., indefinite.
Bunker's Child" (Harry Bunkert, mgr.)—Ryan, ont., 9, Sak.; Lake Preston 10, Hudson 11, Madison 12, Florence, Minn., 13, Hartford, S. D., 14, Canton 15, Elk Point 16.
Carter, Mrs. Leslie (David Belasco, mgr.)—Portland, Me., 11; 4-6, Worcester, Mass., 8, Holyoke 9.
Carpenter, Francis (Maurice Campbell, mgr.)—Boston, Mass., indefinite.
Chester Stock—Utica, N. Y., 28, indefinite.
Cogswell, Maud, Co. (Geo. Cornell, mgr.)—Boston, W. Va., 4-9; Charleston 11-16.
"Chauncey" Co. (Jos. H. Brennan, mgr.)—Pittsburg, Pa., indefinite.
Crane, Robert H. (W. B. Lawrence, mgr.)—N. Y. City 4, indefinite.
Dean, Jane (Edward B. Saller, mgr.)—Concord, Can., 4-9.
"Dora Thorne" (C. F. Sullivan, mgr.)—Lloydminster, Sask., 4-9; Battleford 11-16; Leask 18; Fish L. Saskatoon, Sask., 21-23.
Fiedler's Theatre Stock (R. G. Welch, mgr.)—Denver, Colo., 28, indefinite.
Famous Stock (Wm. Famum, mgr.)—Cleveland, O., 4, indefinite.
Fennell Stock (George Fennell, mgr.)—St. Paul, Minn., 4, indefinite.
Fulton Stock—Lincoln, Neb., indefinite.
"Factory Girl" (Chas. E. Blaney Amuse. Co., mgrs.)—Gretna, N. Y., 4-9.
Gordon, S. E.—Kansas City, Mo., 7-9, Denver, Colo., 11-16.
Glover, Vaughan, Stock—Detroit, Mich., indefinite.
Gifford-Herring—Bloomington, Ills., 4-9, Centralia 11-16.
"Girl from Utah" (John Templeton, mgr.)—N. Y. City 4-9, indefinite.
"Girl Globe of Nevada"—N. Y. City 4-9.
Hamilton, Hale (Hoffman & Lansing, mgrs.)—Richmond, Va., 4-6, Harrisburg 7-9, North Fredericg 11-13, Hagerstown 14-16.
Hoyt Stock (E. J. Hoyt, mgr.)—Big Rapids, Mich., 4-9; Reed City 11-16.
Hendrickson Stock (W. J. & E. L. Hendrickson mgrs.)—Galesburg, Ills., 4-9, West Salem 11-16.
Hathaway, May, Stock (Howard Hathaway, mgr.)—Racine Beach, Va., 4, indefinite.
Hickman-Bessey (Forest Bessey, mgr.)—Rockford, Ills., 4-9.
Honey Boy Minstrels (Ritter & Foshenee, mgrs.)—Gilberts, Pa., 4-9, Wessner 11-16.
Hunter-Redford" Players — Hartford, Conn., 4-July 14.
Hunter-Bradford Stock—Springfield, Mass., 4, indefinite.
Hartford Stock (Daniel Hartford, mgr.)—Cleveland, O., 4, indefinite.
Herr Stock (E. C. Herr, mgr.)—Cleveland, O., 4, indefinite.
Hathaway, Stock—Detroit, Mich., 4, indefinite.
Hutchinson, Frank (Lew Dockstader, mgr.)—San Antonio, Tex., 4-9.
Harper, Frank J. (Gen. A. Bellows, bus. mgr.)—Caldwell, N. Y., 4-9.
"Off to the Klondike" (The Klein La Shelle Co., mgrs.)—Chicago, Ills., 4, indefinite.
Jefferson Stock—Minneapolis, Minn., 4, indefinite.
Jones Stock—Lincoln, Neb., 4, indefinite.
"In a Woman's Power" (E. C. Andrews, bus. mgr.)—N. Y. City 4-9.
James Big Stock (Thos. Jeavons, mgr.)—Leech Lake, Minn., 4-9, Bemidji 11-16.
Jessup Slaughter-Cornerstone, Colo., & Grand Island, Neb., Stock—Denver, Colo., 4, indefinite.
Kostner, Mr. & Mrs. Edwin (Chas. Frohman, mgr.)—Philadelphia, Pa., 4-9.
Kelcey, Herbert, & Effie Shannon—Boston, Mass., indefinite.
Kingston Dramatic (Max Anderson, mgr.)—Waterville, Me., 4-9.
Keenan Stock—Memphis, Tenn., 4, indefinite.
Kingsbury Stock—Trenton, O., 4-9.
Lyceum Comedy (F. H. Sargent, mgr.)—Moosomin, Can., 4-9, Regina 11-13, Pritchard 14-16.
"Last of His Name," Eastern (Harry W. Harris, mgr.)—N. Y. City 4, indefinite.
"Last of the Huguenots" (Harry B. Harris, mgr.)—Chicago, Ills., 4, indefinite.
Lyric Comedy (Hands & Mackity, mgrs.)—Tacoma, Wash., 4-9, Seattle 11-16.
Lewis, Louis, and Clara Lipman (Sanbert Bros., mgrs.)—Fargo, N. D., 4-6.
Lavelle Boy, 12, Jr. Stirling, mgr.)—Pittsburg, Pa., 4, indefinite.
Lyceum Stock—Sacramento, Cal., 4, indefinite.
Marks Stock (Fred Marks, mgr.)—Bismarck, Dak., 4-9, Calmar 11-16.
Mack, Willard, Co. (S. Mackie, mgr.)—St. Thomas, Ont., 4-9, Chatham 11-16.
Mack Stock (Will Baker, mgr.)—Bellows Falls, Vt., 4-9, Winchell, N. Y., indefinite.
McCullough Stock (W. H. McCullum, mgr.)—Portland, Me., 4, indefinite.
Mitchell Stock—Lancaster, Pa., 4, indefinite.
Mitchell, Maude, Stock—Seattle, Wash., 4, indefinite.
Murphy, Pitchford & Co.—Sandy Hook, Ky., 4-9.
"My Wife's Family," Western (W. McGowan, mgr.)—Minneapolis, Minn., 4-9.
"My Friend Irma" (W. J. Holmes, mgr.)—Lake City, Ia., 4-9.
Nutt Stock (James Nutt, mgr.)—Lawrence, N. Y., indefinite.
New England Players (Grayham & Lapoint, mgrs.)—Cambridge, N. Y., 4-9, Rossville 11-16, Quarry 11-13.
Nelson, Ethel, Co. (Chas. L. Hopkins, mgr.)—Troy, Ohio, Mar. 31, indefinite.
Orpheum Stock (Orpheum Co., mgrs.)—Des Moines, Ia., 28, indefinite.
Page, Ralph (Harry F. Willard, mgr.)—Jacksonville, Ills., 4, indefinite.
Pratt Stock (Pratt Amusement Co., mgrs.)—South Bend, Ind., 4, indefinite.
Peoria Stock—Peoria, Ills., 4, indefinite.
Permit Stock (Wm. Dietsch & Bennett's (Ont. Circuit)—Ottawa, Can., 4, indefinite.
Pringle, Annabelle—Portland, Ore., 4-9.
Rogers, Will, (W. B. Lawrence, mgr.)—Chicago, Ills., 4-9.
"Rosemary's Daughter"—N. Y. City 11-16.
Rose Stock (Wm. Rose, mgr.)—Sioux City, Ia., 4-June 1.
Rose Stock—Rochester, N. Y., 4, indefinite.
Rose Stock—Syracuse, N. Y., 4, indefinite.
Rose Stock—Buffalo, N. Y., 4, indefinite.
Rose Stock—Toronto, Can., 4, indefinite.
Rose Stock—Hamilton, Can., 4, indefinite.
Rose Stock—Montreal, Can., 4, indefinite.
Rose Stock—Ottawa, Can., 4, indefinite.
Rose Stock—Kingston, Can., 4, indefinite.
Rose Stock—Quebec, Can., 4, indefinite.
Rose Stock—Halifax, N. S., 4, indefinite.
Rose Stock—Boston, Mass., 4, indefinite.
Rose Stock—Worcester, Mass., 4, indefinite.
Rose Stock—Providence, R. I., 4, indefinite.
Rose Stock—Portland, Me., 4, indefinite.
Rose Stock—Manchester, N. H., 4, indefinite.
Rose Stock—Lowell, Mass., 4, indefinite.
Rose Stock—Lawrence, Mass., 4, indefinite.
Rose Stock—Haverhill, Mass., 4, indefinite.
Rose Stock—Lynn, Mass., 4, indefinite.
Rose Stock—Salem, Mass., 4, indefinite.
Rose Stock—Fall River, Mass., 4, indefinite.
Rose Stock—Taunton, Mass., 4, indefinite.
Rose Stock—Brockton, Mass., 4, indefinite.
Rose Stock—Newport, R. I., 4, indefinite.
Rose Stock—New Bedford, Mass., 4, indefinite.
Rose Stock—Pawtucket, R. I., 4, indefinite.
Rose Stock—Woonsocket, R. I., 4, indefinite.
Rose Stock—Milwaukee, Wis., 4, indefinite.
Rose Stock—Chicago, Ills., 4, indefinite.
Rose Stock—Minneapolis, Minn., 4, indefinite.
Rose Stock—Duluth, Minn., 4, indefinite.
Rose Stock—Winnipeg, Can., 4, indefinite.
Rose Stock—Edmonton, Can., 4, indefinite.
Rose Stock—Calgary, Can., 4, indefinite.
Rose Stock—Vancouver, B. C., 4, indefinite.
Rose Stock—Victoria, B. C., 4, indefinite.
Rose Stock—Seattle, Wash., 4, indefinite.
Rose Stock—Portland, Ore., 4, indefinite.
Rose Stock—Spokane, Wash., 4, indefinite.
Rose Stock—Tacoma, Wash., 4, indefinite.
Rose Stock—Oakland, Cal., 4, indefinite.
Rose Stock—San Francisco, Cal., 4, indefinite.
Rose Stock—Los Angeles, Cal., 4, indefinite.
Rose Stock—Salt Lake City, Utah, 4, indefinite.
Rose Stock—Denver, Colo., 4, indefinite.
Rose Stock—Omaha, Neb., 4, indefinite.
Rose Stock—Kansas City, Mo., 4, indefinite.
Rose Stock—St. Louis, Mo., 4, indefinite.
Rose Stock—Indianapolis, Ind., 4, indefinite.
Rose Stock—Columbus, O., 4, indefinite.
Rose Stock—Toledo, O., 4, indefinite.
Rose Stock—Detroit, Mich., 4, indefinite.
Rose Stock—Buffalo, N. Y., 4, indefinite.
Rose Stock—Rochester, N. Y., 4, indefinite.
Rose Stock—Syracuse, N. Y., 4, indefinite.
Rose Stock—Albany, N. Y., 4, indefinite.
Rose Stock—Troy, N. Y., 4, indefinite.
Rose Stock—Schenectady, N. Y., 4, indefinite.
Rose Stock—Utica, N. Y., 4, indefinite.
Rose Stock—Binghamton, N. Y., 4, indefinite.
Rose Stock—Scranton, Pa., 4, indefinite.
Rose Stock—Wilkesbarre, Pa., 4, indefinite.
Rose Stock—Reading, Pa., 4, indefinite.
Rose Stock—Harrisburg, Pa., 4, indefinite.
Rose Stock—Lancaster, Pa., 4, indefinite.
Rose Stock—York, Pa., 4, indefinite.
Rose Stock—Altoona, Pa., 4, indefinite.
Rose Stock—Johnstown, Pa., 4, indefinite.
Rose Stock—Pittsburg, Pa., 4, indefinite.
Rose Stock—Wheeling, W. Va., 4, indefinite.
Rose Stock—Charleston, W. Va., 4, indefinite.
Rose Stock—Huntington, W. Va., 4, indefinite.
Rose Stock—Ashland, Ky., 4, indefinite.
Rose Stock—Cincinnati, O., 4, indefinite.
Rose Stock—Dayton, O., 4, indefinite.
Rose Stock—Springfield, O., 4, indefinite.
Rose Stock—Columbus, O., 4, indefinite.
Rose Stock—Zanesville, O., 4, indefinite.
Rose Stock—Wheeling, W. Va., 4, indefinite.
Rose Stock—Parkersburg

WANTED, for Season 1906-1907, for the SINGIEST, DANCIEST AND GIRLIEST SHOWS OF ALL,

WILLIAMS' IDEALS AND IMPERIALS

THE BEST PEOPLE IN THE BURLESQUE BUSINESS;

50 CHORUS GIRLS, GOOD SINGERS AND DANCERS.

All Wardrobe Furnished. Highest Salaries. Also 4 COMEDIANS, SISTER ACTS, BLACKFACE TEAMS and SOUBRETTE LEADERS.

Must be Ready to Rehearse July 16. Early and Long Season.

Communicate at once with **SIM WILLIAMS,** Empire Circuit Office, Knickerbocker Theatre Bldg., New York.

THEATRICAL HOTELS and BOARDING HOUSES.

PALACE HOTEL, 624 N. Clark St., Chicago, European, $1 per week; with private bath, $2. Rates, $4 per week. W. D. HARKNESS, Prop.

TRAFALGAR, 116-117 E. 14 St., N. Y., nr. Keith's. Acad. of Music, Dewey. Rooms 40c., 50c., $1, $1.50 per; $5.50 per week. W. D. HARKNESS, Prop.

CONTINENTAL Walnut & Madison, CHICAGO, 6. C. O. VANDAS, Prop. Strictly American Plan. $2.50 single; $3 double. 75 rooms. Tenderloin patronage invited.

HOTEL ST. DENIS, 136-138 West Market St., Indianapolis, Ind. Convenient to all theatres. Best Little Hotel in Indianapolis. Actors' Rates.

CLARENDON HOTEL European and Modern Cafe. Restaurant Plan. SOLEY & JENNINGS, Props. S. Clark St., cor. Ontario, Chicago. Rates, $1, 75 and $1 per day. $2 to $6 per week.

Va. on W. 42nd St., N. Y. Select Home. Board and Rooms. Professional people accommodated. Rates, $7.50 to $15 per week. Beautiful surroundings. New Central Park. All conveniences. Address WARREN. (Telephone, 1086 Bryant).

The Garrick Hotel 107-109 S. Thirteenth St., Philadelphia. Rooms $1 per day. Special rates to the profession. Within walking distance of all principal theatres. A. J. PRESHOFER, Manager.

HOW TO START IN SHOW BUSINESS. Chapter 13, 3 Lessons, $1. Chapter 14, Minstrel School, 50c. Chapter 15, Vaudeville School, 50c. Complete, $2. Send stamp for circulars. 27 N. 12th St., Phila., Pa.

HOW TO BECOME A COSTUMER 167 Front and Back Bedding, 45 Stage Dances, Wigs, Tabs. Morphin's School, 323 S. 12th St., Phila., Pa.

CLOCK—Will Mosher, 373 Sterling Ave., Haledon, N. J., near Paterson, theatrical Clog maker. Orders promptly filled. Let him.

COUNTRY CLUB, Half an hour out; communication R.R. Good to receive many guests. Excellent table. Vessels, croquette, and ball field. Bowling alley, billiards, etc. Open all year round. $10 a week; single room from $10 to $15. Apply Mr. RANCHER, Room 16, 1 and 3 Park Row, City.

CIRCUS BUSINESS WANTED QUICK, Harrison, Tenn., Tennessee, Alabama, Georgia, Kentucky. Strong Players and Good Leader. Slight rehearsals. Wire all. Altered, Kan., June 12 to 16; Mt. Hope, Kan., June 18; Hutchinson, June 19; Nickerson, June 20; Sterling, June 21; Ellinwood, June 22; Hoisington, June 23; Great Bend, June 25. Wire Hoisington. Those who wrote, write again, and give time to reply. Remember we are away out West. Fitted up Pullman and accommodations de luxe.

PARTNER WANTED—CONTORTIONIST, Sister Contortionist or Act. Must be tall and lovely looking. Weight not over 115lb. One that can do an Iron hand to hand balancing preferred. H. E. ALLARD, Revere House, Chicago, Ill.

TRAVELING CIRCUS TENTS. For terms address Fred. Lingerman, Patent of Assignee, Wagoner's White City Park, Binghamton, N. Y.

THE MOST WONDERFUL DISEASE IN THE WORLD

MASCOT THE WHITE BEAUTY

THE GREATEST SKIN BLEACH KNOWN

NOW BOOKING PARKS AND FAIRS.

"KLEIN STEK SUSPENDER," for song illustrations, buttonhole; half size. Sample, 25c. KLEIN STEK MFG. CO., 328 Kimball St., Rockford, Ill.

DODGERS, Herald, and all kinds of Printing. Quick. PRESS SHOW PRINTERY, Johnsonburg, Penna.

AGENTS—Legitimate substitute for Stot Medicines; patented; sells at sight for 25c. Good letter open. Particulars of ISHA CO., Anderson, Ind.

JOHN'S THEATRICAL EMPORIUM 27 Cortlandt St., near Dewey. John's portable sets; Chile Con Carne, 10c., 20c.; Spaghetti, 10c.; Pigs Knuckles and Sauerkraut, 20c.; Welsh Rarebits, 20c. Most reasonable and best restaurant in town. A trial solicited. Always crowded with leading show folk and newspaper men. Look for the Electric Sign, JOHN'S, from Broadway and 31st.

MUSIC COMPOSED AND ARRANGED for any instrument or number of instruments. Songs, words and music, absolutely. Send stamp. OSAN L. LEWIS, 426 Richmond St., Cincinnati, O.

WANTED, H. P. Sisters Team, also Lady Cornetdian (single), at once. Camp Supp at hotels. All useful people write. Also Clarinet Man, Band Assistant Stage and Dramatic Woman. Add. WM. CHEMAN MED. CO., Pine Bend, Minn., Dec. 31 to Jan. 31.

WANTED—To join on wire, ALTHAP HUMMER. Long, sure season. Add. Stonewall, Miss. Attention Bert Medicine Talent assisting Brun, write Prof. J. D. DU WAYNE, Brun Medicine Med. Co., 106 E. Main Street, Norfolk, Va.

WANTED, for three 4 Star 4 Show Stands, Baritone Player, Rose Cornet Man, Sax and Light Man, Rose Dancer, a Comedy Juggler, Novelty Singer and Hot Potter, Banner Man, and Clear. Address all letters ADE. EL CHILLO, Brownsville, Texas.

WANTED QUICK, Clarionet, Trombone and Trap Drummer, one White Musician. Long season engagement. $12.50 per week; 7 nights, 2 matinees. Write ORLA GARDNER, 24 North Clark St., Fort Worth, Tex.—No theatre unless I know you.

FOR SALE—At a bargain, 25 Piece Colored Lassies Blouses of the "excelsior" size; 4 "Sis" Portrait Letter. Ad. F. O. Box 207, Sedalia, Mo.

WANTED, for 6920, M. BUNDY'S Floating Theatre, Blackface (prefer those with Instrumental specialties), Comedians who can Comedy, Band Leader to act as steward. Must have Sousaphone (Eagle Wagon, writing) Soubrette capable of singing and dancing specialties, Piano Player (Organ) Musical Comedy Juggler, Novelty Musical Act, Sweet Souls, Trick Trap, Clarionets and mutes, to join THIS WEEK (Bun, Ind.) Address as above. P. S.—Can use good Irish Comedian.

WANTED—MAN and WIFE for GUN. Prefer one who plays piano or does specialties. Steady work. Week stands. Pay your own. Write all and lowest salary.

JOHN O. EAS, Brigmile, Neb.

THE LAVING SISTERS. The only novelty bar pass in twenty years. It is a big laugh and a tremendous winner. Dad Bard Med. write. Seven like several unmentioned novices. If you are after big money and a real novelty, write quick. SETH SOUS, 303 Gibson St., Milwaukee, Wis.

WANTED, Red Lavigne and Ben Wurth, to work on percentage. Must be good comedy gather; we bring the people and expect you to sell the goods. Can use 3 and 5 comedians, one who does Dutch preferred. Ed. Hoel and Charlie Carr write. Van Sherm & St. Pierre, Thomas, Okla.

WANTED QUICK, for JACK FELLOWS and D. M. BACKUS'S Eastern Medicine Show, Singing and Dance Comedian. Change for week. Other useful medicine people. Joe Bryan, write. Fellows & Rockwell Med. Co., Lowery, Ala., Co., Ga.

WANTED, for the LOGAN SCOTT FOR YORK SHOW, opening June 15, Piano Player, Trap Drummer, Stock Wife and Trapeze Artist, also B. P. or B. Send photos; will return. Low salary.

WILL SCOTT, Logan, Ia.

WANTED, LADY BETWEEN 30 AND 36, TO travel with show, to assist in concert and change illusions. Send photo and full description of self. No objection to widow with no encumbrance, long engagement to the right man. Address "PROF. W. H. McMILLAN, Hudson, Texas.

LECTURER AND OFFICE WORKER at Liberty. Experience and ability. Can write and look the part. Salary or percentage. Tell all in first. No tickets. Ad. 4 Cortlandt St., Rooms 3 and 4, comedians, write. G. H. Keech, Wadesboro, N. Car.

WANTED—by an old Established Show Opening early, Second Base that can play Piano. Long season in this concert tent. Quarters furnished. Also vocal Lyceum Bureau. Address at once,

J. C. HOEY, 69 Irving Ave., Syracuse, N. Y.

WANTED—Good B. P. Act. Must be real good to work with. Show under canvas and must be on lot. Sweet smile. Best accommodations, other good people write. GEO. LA VEVE, Merrill, Kan., week June 4; Iola, Kan., week June 11.

WANTED—Ventriloquist People, All Sisters Team, 8 and 3. Comedian who can deliver the goods, Sister Team, Soubrettes, Dancers, Musicians can read and take, M. G. write. Silent or Service Performers, Concertist, Violin and Guitar for orchestra. All to join quick. Tickets. If I know you I can't get you. Can place a lady Cornet. Long season. Stronger if you are good. Work under canvas. Song & Dance Man. F. J. RANDEVIAN, Gen. Del., Chicago.

GOOD REPERTOIRE PEOPLE IN ALL LINES.

Preferably those who can double Brass. Join on Wire. Send full particulars and lowest salary in first letter. Must guarantee your salary. Pay your own expenses. Tell Selbran and Tom Wilson, write or wire.

BOYD BURROWS CO., Wolbach, Neb.

Professionals.

Speaking of Lasca's Alley-way, one man in immediate need of "Prospect Hill" and "Dixie" song will make a fit anywhere." Another man in camps said: "What good is the good thing anyway?" Send me a postal card for a "good" song, give your experience, and please tell me what price you belong in. It's up to you.

CHAS. H. HUTCHINSON,

Middletown, Conn.

COMPETENT LEADER

Desires to correspond with a Theatre Manager in need of such service. Experienced Band Director. First Library. Teach Violin. Can also be experienced if satisfactory. New England preferred. BAND DIRECTOR,

Crist Block, Alliance, Ohio.

Acts Wanted.

SINGLE AND DOUBLE CURRENT BILL ACTS. Prefer acts that can change. OPEN TIME AFTER JUNE 16. ALL LETTERS ANSWERED.

FRANK CUSTER, Mgr.,
AMERICAN CONCERT GARDEN,
Meyers Lake Park, Canton, Ohio.

MUSICIANS AND PERFORMERS WANTED For HENG & ALVORD'S Combined Shows, Comet, Baritone, Bass and Trombone. Must be a Good Comet Soloist and one to double other at least. Also Clarionet and Trap Drummer. Management guarantees salaries and consideration. Long season. SHOW OPENS JUNE 16.

Address HENG & ALVORD, Sandstone, Ill.

WANTED QUICK, FOR HARRINGTON'S PAVILION THEATRE No. 2 People in All Lines. Specialties and Novelty Band given pref. Stage lowest. Must make change for week. Address E. A. Harrington, Mt. Carmel, Ill.

WANTED,
AN A1 GENERAL BUSINESS MAN,
To Manage Stage. To a competent, sober man a permanent engagement is assured.

R. L. ——, Hopkinsville, Ky.

P. S.—Repertoire People, send permanent address.

BLACK TENT TIME.

Have following used and now Black Tents in stock: 30x60, 12oz., 14oz., 16oz.; 40x80, 14oz., 16oz.; 45x90, 16oz.; 50x90, 16oz.; 50x100, 16oz.; 60x120, 16oz. Also Dressing, Sidewall, Ring and Stage Curtains, Lighting Outfits, Seats, Blues, Reds, Khakis, Leatherette Seats, Reed Benches, Lamb Folding Chairs. Send for Free Sample Book. S. H. ARMSTRONG, Shelbyville, Ind.

FOR SALE OR TO LET,
Park Ave. Opera House, Mechanicville, N. Y.

The owner, having changed his business, will sell or let the Park Ave. Opera House, which is in its 20th season of years, and on reasonable terms. Possession at once. Address

C. E. SHEFFER, Mechanicville, N. Y.

WANTED QUICK,
NOVELTY MAN

That can change for one week. Must work people, write. Also GREAT PLATE. Address Dr. H. G. MELVEY, New Milford, Winnebago Co. Ill.

Wished, All Round Comedian, Soubrette, Med. People that can change for week. Long season; must know chorus. Must take orange. Brands: No. BILLY KLING, North western, Sandia Co., N. Y.

For Sale—Magic and Picture Show, Featuring Prince Dimmick. At fair benefit or sports hosts. Complete show only $85; worth $150. Circular for stamp. Geo. A. Rex, 2 Underwood St., Auburn, N. Y.

FOR SALE

Bath Round Top Canvas, with 3 middle pieces; one set. Fit Car. Address SUN BROS.

On Sunset St., Toledo, Ohio.

BELASCO THEATRE, 44 & Mat. Wed. at 2. DAVID BELASCO presents

BLANCHE BATES "THE GIRL OF THE GOLDEN WEST."

In a play of life by DAVID BELASCO.

PASTOR'S
14th St., 3d Ave.
CONTINUOUS
20 AND 30 CTS.

THE MIMIC FOUR, SOLANO & ROBERTS, THE HOLLOWAYTRIO, CHARWELL & HANSON, ANNIE GRANDER & MACKENZIE'S, TOM & EDITH ALMOND SIDNEY & JORDAN, WEBB & BURGARD, WESTON SISTERS, FLAVIN & DUNN, HARNED & STOCKWELL, HARRY BRESLIN, THE STANDARD.

THE GOTHAM Moonlight Maids.

Orpheum Circuit

Of High Class Vaudeville Theatres.

E. MEYERFELD JR. PRES.

MARTIN BECK, GENERAL MANAGER.

All Applications for Time Must be Addressed to the NEAREST MAY. Booking Managers, Majestic Theatre Building, Chicago. 104

Huber's 14th St. Museum
Lessee and Manager.
LIVING PRODIGIES
Trained and rare animals, novelties of every description for the Dime Museum and Theatres. Address J. H. ANDERSON, Manager, as above.

THE SIDONIAS,
Reading at their Summer Home,
BEECH GLEN, R. D. 2, Cor. Clay & Seneca.

BERTRAM MILLER,
47 W. 28th ST., NEW YORK.

HARRY HOLMAN
IN VAUDEVILLE.
SONGS, PARODIES AND STORIES.

THE SAGES,
HYPNOTISTS, PAUL ALLEN SAGE, Mgr.
Each have over five years of success in Europe.

NELLO
Juggler, assisted by MME. NELLO.

ALICE ALVA
NOVELTY MUSICAL ACTRESS.
"THE LADY WITH THE CLARIONET."

INTER NATIONAL ARTISTEN LODGE,
MEETINGS HELD EACH THURSDAY EVENING.
ALL PERFORMANCES
AT TEUTAGE GARDEN, New York.
86th St., near Third Ave.
ALL PERFORMERS INVITED.

Gill Brown
Address 221 Ashland Block, Chicago.

ADGIE Lions.
NOW TOURING ENGLAND.

CLARK and GILMORE
246 WEST 38th ST., NEW YORK.

10 GERRARD ST., TORONTO, CAN.

TAFF VISTA & ROBERT D'MEERS
Artists wanting Responsible Booking Write, stating open time and terms. Cable, "ADVISTA." BANDMEN.

THE SHREWSBURYS
(MARCIE and LILLIE),
RANZETTA and LYMAN,
A HIGH JUGGLING ACT. STILL WORKING.
Address as above here.

ORVILLE and FRANK
Are now booking for BIG RED EFFECTS, THE CAGE, ILL. MRS. ORVILLE wants Lady Partner.

Ladies' Wardrobist.
Slightly Worn ROBES for the Stage and Street. Established 1867. EVA A. PEEK,
217 Bloe Island Ave., Chicago, Ill.

FOR SALE, STOCK CAR,
Suitable for Traveling Show. Size, 45ft. long, 8ft. wide, 10ft. high. Address,
A. H. G., P. O. Box No. 693, Parkersburg, W. Va.

FORDA, H.Y., CASINO RUBIC BALL
Stage Lights and Electric Effects. Wanted at all times; two to four weeks.
JOHN T. GRIFFITH, Prop. and Mgr.,
Forda, Mich.

WANTED, by a First Class Understander and Hand Balancer and Ring Worker, a Flyer (must be good) and Catcher. Can use Boy Understander. TONY KIRKMAN, care of NEW YORK CLIPPER.

Canvas Theatre
FOR SALE OR TO RENT-STAGE.
Seats 700. Also 60ft. G. T., 30ft. M. Wall. Address
KENNIT SCOTTIE, 97 Minnie Ave., Detroit, Mich.

WANTED, CHORUS MEN

THAT PLAY BRASS.

Apply in person or by letter to

BUSTER BROWN AMUSEMENT CO.,
Knickerbocker Theatre Building, New York.

DWARF JOE DAVIES,
AT LIBERTY AFTER SEPT. 15. COMEDIAN, LEAD THROW and PANTS. Address until Sept. 15, "A Trip to the Moon," Penn Park, Coney Island, N. Y.

The Only MAY A. MAYBIN
Song and Dance Queen,
AT LIBERTY FOR SUMMER AND COMING SEASON.
Musical Comedy or Burlesque. Play Parts.
Address as usual.
CARE CLIPPER, 47 W. 28th ST., NEW YORK.

Just Full of Ideas
A SMALL ROOM IN THE BIG HOUSE.
REMICK'S, 45 W. 28th St.
ED. ROSE writes
ACTS
FOR RELIABLE PEOPLE.
LOOK Professionals, 6 Absolute Knockouts on the very latest idea.

AT LIBERTY FOR SUMMER.
C. T. McDONALD,
CHARACTER AND LIGHT COMEDY, with specialties.
PERLE KINGAID,
JUVENILES and SOUBRETS.
Reliable, experienced, good wardrobe. Stock preferred. Address
C. T. McDONALD, Cardiage, Ill.

WANTED,
REPERTOIRE PEOPLE AND MUSICIANS

For Harper's White City Show, tonight stands. Leading Man and Woman, Characters, Ingenue, Soubrettes, Man with Script. Pay own hotel. Band & Orchestra Leader, Cello, Baritone, Trombone and Drums. No parades. Good salary and lose no time. Rehearsals last double night. Don't write if you need know you. Rehearsals start Sept. 2. Band, 1st, 2nd and 3rd Violin, all B. Flat Cornet, Clarionet, Bass, Drums, all B. Flat Bass. Reference City, Bank.

WANTED, FOR
THE SHOCKEY STOCK CO.,
Band and Orchestra Man for Alto, to double with Band violin. People who do specialties and play parts, write. You must make good or you will be closed. Don't misrepresent. Just had 14 weeks of the best business in Ohio.
THE SHOCKEY STOCK CO., Rose Hill, Ill.

SCENERY FOR SALE
Have in Stock and can load on all kinds of dates that I wish to dispose of. All ground cloth, Sets, Trees and Set Pieces, and if I have it you can get same at a bargain. Address
C. F. BITNER, Scenic Studio, Hermosa, Pa.

JUST OUT.
"I'LL BE WITH YOU IN THE SWEET BYE AND BYE"
A Song that will last forever. Special price to all Professionals. Send 10 CENTS. Address
Rest Hopkins, Lewis.

WANTED AT ONCE,
CHARACTER WOMAN AND MAN WITH SPECIALTY, MAN TO DOUBLE TROM-BONE OR ALTO IN BAND.
Other people write. Address DAN DAHLBECK, Spearone, N. Y.

NATURAL CURIOSITY
FOR COONEY ISLAND, COUNTRY FAIRS OR OTHER BIG SHOWS. MUMMIFIED PATAGONIAN INDIAN GIANT 8ft. with robe in new cases. Stands never bust. Perfectly mummified and guaranteed to be the most natural looking and novel freak for drawing power ever offered. Address
W. W. PARKER, Concord, N. H.

1906—AT LIBERTY—1907
Strong Trio Player for Band, and Clever Trumpet or Performing Dog. Address, HAT HILLS,
No. 3242 N. Broad St., Trenton, N. J.

Wanted, Piano and Trap Drums; Salary $12 per week and board. Season starts June 4, ends Sept. 15. Railroad fare to Rockford. Write or wire
CHAS. P. KNEISEL, Wilmington, N. C.

WANTED, LADY FALM ISTS
For a big event. All summer's work. Send for terms and attractive and know how to get the money. Write or wire quick. James Wilson, Sr., 1313 Broadway, Room 2, Indianapolis. New York, N. Y.

Wanted, To Engage Rep. People for 3 Night Stands. If you can't make good don't apply. Have if not good enough. No tenors need apply. Open Oct. 1, Mr. Address G. D. HARRIS, Ashley, Nebraska.

FILMS

Must be best makers; no cuts and lowest cash prices. Pathe, Biograph, Vitascope and Motion. We are only authorized agents in Philadelphia for the above.

Power's Cameragraph, with perfect Tokengeiger and GRIFFIN'S, Phenomenal Motion, to be machine of machines, and we are the people here.

While we represent all that is good in new machines and films, per se either take in trade goods of other makes, and throw we have the best exchange prices, quick service. We mention a few genuine bargains, but before ordering or write to us. We never advertise for effect that which we never had. Before doing so we invite advertised buyers to see here it, and it is exactly as represented.

Films at 5c. per foot: Fire Fighting, Last Child, Country Church, Wedding and Funeral, Cowboy Duel, Horseback Riders, Plead, Injured Workers, Deserted Life, Sisters, Train Robbery, Smuggling, The Waif, Stop that Boat, Tables of Illusions, Seven Ages, Fire and Flames, etc., etc. All headlines.

A Star Reel of Films, about 1,000 feet, including Song, $10.00.

Edison's Universal Model Hand, Crank-over and complete, with 1 Reel, 1,000 feet of Films, for $120.00.

Edison's Exhibition Model, 1900, new and complete, with 1 Reel, 1,000 feet of Films, for $140.00.

Power's Cameragraph, complete with Magazines and Box new, with a Reel, 1,000 feet of Films, $100.00.

Edison's '98 Exhibition Model, complete and like new, with 1,000 feet of Films and 50 slides, $100.00.

Enterprise Double DISSOLVING Stereopticon, with Electric Light and Calcium Lights, combined with Optician Moffitt Picture Machine and 1,000 feet of Films, all for $150.00.

Sunnis's Acetylene outfit, with Lamp, new, $9.50.

Song Illustrations and Lecturers, here's one for you: 3 Splendid Professional Stereopticons, with Film Slides, Song Slides, perfect outfit, complete and as new, for $37.50.

Bell-Nelson Fight, new, on 4 Reel, $50.00.

A few Calcium Light Lamps left, at $2.50 each: Electric Light Lamps, each: Gasoline, Lime and Calcium, all Colors; Cylinder Lights, Focus, etc., Condensers, the best imported, at $2.50 each; Color Slides, assorted, 25c. per song foos; Discolors, any volume; Telescope Legs for our machine, Screens, Curtains and General Supplies.

Edison's Opera of "SPANISH FAIR," in motion pictures, cost $25,000. They are no new. We offer them for $10,000, or two 10-foot Reels, with song and lecture, $1,000.

Sunnis's Spotlight, with 6-inch Condenser, complete, $25.00.

Sunnis's Professional Stereopticon, the best made, $30.00.

MACHINES AND FILMS WANTED
Tell What They Are Used.

LEWIS M. SWAAB & CO.,
338 Spruce St.,
PHILADELPHIA, PA.

BANKS' IDEAS

No. 8 Last of his form. The brightest and best reversible understander pantomime act in Vaudeville. Has been touring the Pacific Coast, Orpheum Time, for 4 years. Has been booked for 3 years more. Has only 2 weeks' time open. Address Pine St., Providence, R. I.

WANTED, FOR
SNYDER BROS. & HOLLAND WEST,
Riverboat Concert, Burlesque, Double Drums, either Blackface or Silent. Must be sober, reliable and have wardrobe and ideas. Long season. Address
J. K. RAPSON, Band Leader.

AMUSEMENT Big profits; Business and Trade Journal. Circular free. Sample copy of the latest Parades, Novelties and Special Offers, 10c. Established 1902. Address Nash St., Chicago. Established 1902.

CARS FOR SALE, SALE OR STORAGE
Repairs and Alterations Made.
NEW JERSEY CAR WORKS, Passaic, N. J.

CANES AND WHIPS.
Immense assortment of Canes, Canes, Dogs' Heads, Whips, etc. Send for Catalogue. Harry Wigs, etc. FREYGANG CANE CO., Philadelphia Pa. Cincinnati, Ohio.

MUSICIAN WANTED.
Sam Chamberlain, for the Soldiers and Sailors' Home Band. Address CARL H. RICHTER, Band-master, Lock Box 83, Bath, N. Y.

Wanted to Buy for Cash, Mens Hat's by Boone or Mullen Hat Manufacturers. Send description, number and cheapest for cash. HEADS, 208 Post Allentown, Pa.

At Liberty, HARP SOLOIST and ACCOMPANIST Experienced Vaudeville. Wants at home in New York. LORETTA A. DE LONG, 405 W. 49th Street, New York City.

SAN FRANCISCO EARTHQUAKE SLIDES. Have to sacrifice Price. Earthquake slides. Never used. Will sell for $15. Only those order. J. LEMKIN, 710 Walnut St., Milwaukee, Wis.

Hall for Rent
Old Schoenwm. Place Used.
GOSSWEILER & CO. 209 First Ave., New York.

THE GREAT BALLAD HIT

SINCE NELLIE WENT AWAY

GREAT MARCH SONG

DEAR OLD DIXIE

(WHEN THE FLOWER OF THE SOUTH WORE THE GRAY)

THE BIG SUMMER SUCCESS

TAKE A TRIP TO MERRYLAND

By MAHONEY and MOHR (Writers of "My Name Is Morgan, But It Ain't J. P.").

Great Waltz Chorus.

THE SUNNY SIDE OF THE STREET

Sung, Whistled and Played Everywhere.

THE GRAND OLD U. S. A.

(Great Patriotic Song).

NEW YORK MUSIC PUBLISHING HOUSE,

1433 Broadway, N. Y. City.

BUY THE BEST MOVING PICTURE MACHINE AND SAVE MONEY.

THE AMERICAN PROJECTOGRAPH
FIREPROOF FILM PROTECTOR.
The only machine that will not flicker, even after years of using.

I. STEREOSCOPE. II. FLICKERLESS.
The Machine that is Entirely New. NO IN-FRINGEMENT on any other machine. We will present you from any claim by a written guarantee.
CHAS. E. DRESSLER & CO.,
16th East 23d St., New York City.

THE "UNION" Malleable Steel Union Elevator
STUDE SCREWS $1.25 per doz. $2.00 per doz. Prompt Shipment
Order Now.
144-6 Ontario St. & Mashine Co., CHICAGO.

IT'S A MONEY MAKER every time, but you will never know it if you never try it. Catalog tells all.
KINGERY MFG. CO.
108 E. Pearl St., Cincinnati

Hillcalite Tights, $9.00; Worsted Tights, $3.00; Cotton, $2.00; Fleshings, $1.00; Shirts to match, all same price as tights; Forms to state Chest Measure. $1.00; Hilcalite Suspensories, $1.00; Cloth Supporters, 50 cents. Send for catalogue and samples of tights free. Positively a deposit required. Satisfactory guaranteed or money refunded. STAGE HOUSE, Lincoln Bldg., Union Square, N.Y. (upper end of pub. discussion all lights and SHOES.

Bean Actor
OR ACTRESS.
To profession as fascinating as profitable. I teach you by mail, & you can as well as if present in the room. Send for my handsome illustrated book containing testimonials from leaders of the profession, and a copy of my system of voice culture, actresses who have become efficient through my training—mailed FREE. Address
Henry Erickson School of Acting, 24 Union Sq., N.Y.

The House with the Goods and Lowest Prices.

Our new SUPERIOR'S CATALOGUE is now ready for distribution. Write for it today. You cannot afford to be without a copy. Mailed free.
LEVIN BROS.,
Est. 1858.
32-34 N. 6TH STREET, TERRE HAUTE, IND.

UNIFORMS
BAND, MILITARY, ANNIVERS. OUTFITS CARNIVAL CO'S., USHERS And All Others.
Send for CATALOG. Mention this Paper
Special Attention Given the Profession
Western Uniform Co.
214 S. CLARK ST. CHICAGO

DoYou WANT MILITARY GOODS?
BAND UNIFORMS, ARMY or NAVY OUTFITS, SIGNS and EQUIPMENTS OF EVERY DESCRIPTION. From Government Auction. No matter what you want we have it or can supply it. New or second hand. Send for catalogue. S. B. ADAMS,
122 South St., Philadelphia, Pa.

MANUSCRIPT PLAYS
CHICAGO

Fine Magical Apparatus, ILLUSIONS, TRICKS, Etc. Grand End of Century, 500 Illustrated. BOOK CATALOGUE, 25c., free to Amateurs. Catalogue of Parlor tricks free. MARTINKA & CO., NEW. and SIXTH Ave. N. Y.

BLOOD POISON
FOR MORE THAN TWENTY YEARS
we have made the cure of Blood Poison a specialty. Blood Poison, Permanently Cured. You can be treated at home under same guarantee. If you prefer to come here we will contract with you. If you have exhausted the old methods of treatment and still have aches and pains, Mucus Patches in Mouth, Sore Throat, Pimples, Copper-Colored Spots, Ulcers on any part of the body, Hair or Eyebrows falling out, write for proofs of cures. 100-page Book Free.
COOK REMEDY CO.,
1111 Masonic Temple, Chicago, Ill., U.S.A.

UNITED STATES AND FOREIGN COPYRIGHTS. PATENTS AND TRADE-MARKS.
A COPYRIGHT WILL PROTECT YOU FROM PIRATES.
And make you a fortune. If you have PLAY, SKETCH, PHOTO, ACT, SONG or BOOK that is worth anything, you should copyright it. Don't lose control when you can secure it so easily. WRITE TO-DAY. SEND FOR GUIDE TO PROTECTION before applying for a patent, if until any one. BUSINESS or personal aim FREE. We advise if patentable or not, FREE. We incorporate STOCK COMPANIES. Small fees. Consult us.
WORNELLE & VAN MATER,
Managers.
Columbia Copyright & Patent Co. Inc.,
WASHINGTON, D. C.

PHILADELPHIA
New Jersey Central
READING SYSTEM
TRAIN SHEDS AND STATIONS IN THE HEART OF THE COAL REGION
Fast Time Rock Ballast
Superb Dining Service
STATIONS IN NEW YORK:
Fast Watt and St. Fast Liberty St., N.R.

SONG BOOKS
POPULAR HITS.
Cover Handsomely Illustrated.
50c. per 100 or $7 per 1,000, 8 different books. Samples 10c.
A. LONDON PUB. CO.,
712 Willow St., Philadelphia, Pa.

THE MURRAY CO.,

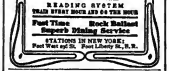

CIRCUS CANVASES.
Poles and Stakes, SEATS, Flags, Etc.
SCENERY, SIDE SHOW PAINTING, Phoenix Bldg., Union Square, N.Y. (upper end of pub. discussion all lights and SHOES.
Agents for KEYSTONE PATENT FOLDING CHAIRS.
32 & 34 E. Washington St., CHICAGO, ILL.

SHOW TENTS
For Circuses, Wild West Shows, Black Tents, Candy Tops, Flags, Ride & Baker Lights, etc. Send for 72 page price list of everything in Tents, BAKER & LOCKWOOD MFG. CO. 7th and Delaware Sts., KANSAS CITY, MO.
United States Tent and Awning Co.,
Randolph and Union Streets, CHICAGO, ILL.

CIRCUS CANVASES.
BLACK TENTS for Sparkling Effects.
SIDE SHOW PAINTINGS.

J. C. GOSS CO.
BUILDERS OF DETROIT
SHOW CANVAS
CATALOGUE & EXPERIENCE LIST FREE.

M. R. KUNKELY
163 SOUTH ST. NEW YORK
MANUFACTURER OF SHOW CANVASSES

TENTS
Large Stock on Hand, and Under Few and Second Hand. Write
THE CHICAGO TENT & AWNING CO.,
Successors to Wm. Stone Co. Tent Dept.
Detroit Bay and Rig. Co., Detroit, Mich.

Mrs. L. Scheuer,
Evening Gowns a specialty. Original Model Garden and Reception Gowns at moderate prices. In the Gentlemen's Department we carry Full Dress and Tuxedo Suits, Inverness Capes, Prince Alberts in Coats and Vests, Spring Suits and Overcoats, Rain Coats, etc.
Remember our House, 716-718 South St., Philadelphia, Pa. Our Branch Store for Ladies' Goods only at No. 8 Wilmerly St., Baltimore, Md.

SIX MONTHS' ENGAGEMENT
Playing every night at same prices. Can use lady Contort Trap Drums, 8-Set Bars, 2-Set Bass Bars, Xylophones in the army for three years. Good chance for promotion for good musicians. Only sober, reliable, unmarried men need apply.
CESARE TORSIELLO, Bandmaster,
20th Infantry, Fort Sam Houston, Texas.

Pond's Extract DENTIFRICE
is a Twentieth Century Dentifrice which will be thoroughly appreciated by Twentieth Century people. It cleanses and preserves the teeth, hardens the gums, sweetens the breath and delights the user.
Prepared in Hard, powder and cakes form; other kind, 25 cents.
For sale by first-class dealers everywhere.

Get the Habit. Go! to
Brill Brothers
CLOTHIERS,
UNION SQUARE,
14th Street, near Broadway,
679 Broadway, near Chanlers,
47 Cortlandt St., near Greenwich.
125th St., corner Third Ave.
NEW YORK CITY.

Nothing gives that delicious feeling of absolute cleanliness to the mouth like
SOZODONT
Liquid, Powder or Paste

Perspirodor
Perspiration Deters Destroys Inspires
HAS NO ODOR, LEAVES NO ODOR. A perfectly harmless cream that removes stenchiney all bodily odors. Does not close the pores or soil the clothing. Invaluable to ladies after the fatigue of shopping. Is INDISPENSABLE TO THE ATHLETE FOR AFTER PARTS
Perspirodor has been in market and not one unfavorable comment has been received. Sold on positive satisfaction or your money back. Ask your druggist for Perspirodor. If he has not got it, send 50 cents and we will prepaid, or 25 cents for trial size. Sample worth we will mail FREE SAMPLE with inter-esting booklet on your request. Write to-day.
BROOKS-GORDON CO.
773 Gramercy Building, NEW YORK.

CROSS LETTER HEADS
THE WORLD OVER
THEATRICAL PRINTING & ENGRAVING
Stationery, Tickets, Banners, Dodgers
Book of Cuts, 30c. Book of Type, 10c.
Trick Cards 1c
Crow Printing Co. CHICAGO
Set of 12 Pictorial POST CARDS 10c.

RED, WHITE.
TENTS.
SCHNEIDER TENT CO.
30 YEARS' EXPERIENCE.
DETROIT - - MICH
J. L. KELLEY, Mgr.
BLUE, BLACK.

Spangles, $1.00 Per Pound.
Cotton Tights, pair.....$1.00
Worsted Tights, pair.....2.00
Flamed Silk Tights, pair.....2.00
Best Silk Tights, pair.....5.00
4 inch cotton lace, [illegible].....6.00
Gaul Thigh and Silk Paddings, Gold and Silver Trimmings.
Send Deposit with order.
THE BOSTON REGALIA CO.,
207 Washington St., Boston, Mass.

VENTRILOQUISM
Learned by any man or boy at home; small cost. Send 2cstamp for particulars and proof positive. A. SMITH, Box O 1606 ROCHESTER, N.Y.—Proofs, 10.

INSTANT RELIEF and Speedy Cure. Nervousness, Stammering, Lisping, Blushing, Bashfulness and Stage Fright. Self-Instruction. Book and Journal Free. Prof. FRANK HARRISON, 1402 Broadway, New York City.

SONG-POEMS Write for our liberal offer and arrange each proposition. Address PIONEER MUSIC PUB. CO., Box 2 204 Washington Blvd., Chicago, Ill.

M. STRASSMAN
ATTORNEY, 253 Broadway, New York City.

CANADA.

Ottawa.—At Britannia-on-the-Bay (J. E. Hutchison, manager), the bill last week was good and drew crowded houses, with Patching Bros., McCarthy and Spencer, E. T. Comiaty, Bostin's dogs and moving pictures. Bill week of June 4: Binns-Binns-Binns, Francille and Lewis, Pantening Bros., and moving pictures.

Note.—The Canadian Theatre Managers' Association opened their annual convention at the Russell House, May 21, and continued to the 23d. Among those present were: A. J. Small, Toronto; C. A. Taylor, Toronto; Fred Wyatt, Toronto; A. Small, Toronto; C. Price, Woodstock; J. W. Cowan, Toronto; F. H. Deacon, Toronto; B. Sobman, Toronto; C. H. Wilson, St. Catharines; F. N. Morrison, Quebec; J. D. Metcalfe, Halifax; E. J. A. O. Skinner, St. John, N. B.; W. A. Edwards, Montreal; J. Engelsberger, Stratford; C. Shupe, Galt; E. H. Bradbury, Peterborough; C. A. Bradbury, Peterborough; C. A. Bradbury, Peterborough; C. A

ESTEY PORTABLE ORGANS.

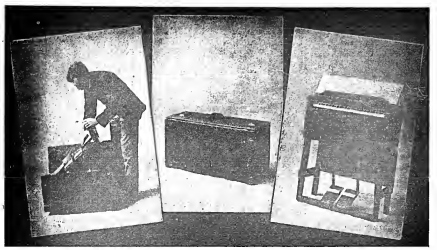

Used by the theatrical profession generally. Of great assistance in vocal practice. Will add decidedly to an orchestra. The above cut represents only one of many designs. Style 5, cases $12.00. Contains one four-octave set of reeds strongly voiced. Height to top of keys, 2ft. 8in. When closed is 26in. long, 14in. high, 11in. wide. Weight, 65lb. Boxed for shipment, weighs 80lb. Write direct to factory.

ESTEY ORGAN COMPANY, Brattleboro, Vt.

MORE THAN 350,000 ESTEY ORGANS MADE AND SOLD.

MATERIAL AND SUPPLIES
FROM THE $50,000,000 ST. LOUIS WORLD'S FAIR
We Bought the Great St. Louis Exposition, and offer you all kinds of Supplies at Very Low Prices.

NEW STRIP TICKETS
10,000,000 Tickets, printed for use at the Exposition; also for Theatres, Halls, Parks, etc. 2,000 to a roll; consecutively numbered. Double Register, 2c. 3c. 5c. 10c. and Complimentary. Different colors. Price per thousand, in small quantities.....12c. In lots of 50,000.....9c

INCANDESCENT LAMPS 300,000 Right Candle Power, Guaranteed for 1,000 Hours. These lamps came from the Exposition, and were used in the Grand Court. They are serviceable. They are right candle power, 50 to 32 volts; put up 50 to a barrel, price each.....6c 25 small quantities, each.....8c 100,000 same as above, brand new, in full coss lots, each..10c 50,000 new, 32 candle power lamps, each.....11c 25,000 Incandescent Lamps, sacd, natural colors, ruby, green, amber and opal. Are tested and are serviceable, each.....20c 80,000 same as above, brand new, price each.....30c

5,000 HARDWOOD FOLDING CHAIRS made of seasoned hardwood, with the best reclining iron fittings; simple in construction, strong, durable and comfortable. Will not warp; are far superior to any other made; brand new. Price, in dozen lots.....$6.00

SPECIAL PRICE ON LARGE QUANTITIES

1,000 UNIFORMS FOR BANDS, HELP, ETC. Cadet, $7.50 Elite Serge, $5.00

Write for our Special 80-page Catalogue No. 7 FS. It contains a complete line of all theatrical Supplies, general amusement material such as you can possibly imagine.

We have for sale Fire Hose, all kinds of Fire-fighting Apparatus, Electrical Supplies, Flags, Bunting, Furniture, Household Goods, Commissary Supplies, Plumbing Material, Machinery, and, in fact, everything "under the sun." We are constantly buying material at Sheriffs' and Receivers' Sales.

CHICAGO HOUSE WRECKING CO., 35th & Iron Streets, CHICAGO

SIEGMAN & WEIL.
77-81 WOOSTER ST.
(Bet. Spring and Broome), New York

Theatrical Supplies,
Tights, Wigs, & Bronze Paints, In CATALOGUE No. 4
Gold & Silver Trimmings, Spangles, In CATALOGUE No. 5
Stage Jewelry of Every Description, In CATALOGUE No. 6.

SEND FOR CATALOGUE TO-DAY.
We send goods C. O. D., subject to inspection but require a deposit on all orders.

AMERICAN MUTOSCOPE & BIOGRAPH CO.,
11 East 14th St., New York City.

PACIFIC COAST BRANCH, 9033 WEST PICO STREET, Los Angeles, Cal.
KLEINE OPTICAL CO., Chicago, - - - - - - Special Selling Agents.

ARTIFICIAL FLOWERS, PREPARED PALMS, FLAGS, JAPANESE LANTERNS, PAPER NOVELTIES FOR STAGE AND LOBBY USE.

We constantly carry in stock a full assortment of all kinds of Artificial Flowers, Foliages, Grass Mats, Prepared Palm Trees and Plants, Japanese Lanterns and Flags of All Nations; in fact, everything to beautify the stage or lobby. Send for catalogues and price list.
DECORATIVE PLANT CO., 7th Broadway, New York.

HOW DOES YOUR CANDY PRIVILEGE PAY?
THE FAMOUS
CRACKER JACK
Packed so it cannot become unsalable, and our 1 and 10c. package candies will greatly increase its sales. Inform us where you hold a concession and we will send samples and prices.
NUNEMAKER BROS. & ROLFSEN, 80 So. PEORIA St., CHICAGO.

STRATE HALF-TONE PROCESS CO. 8 cts.
.8 cts. SQUARE INCH · A-1 cuts

PEERLESS COIN OPERATED PIANOS
GOLD MEDAL & HIGHEST AWARDS
BUFFALO, 901 ST. LOUIS, 904 PORTLAND 1905.
ROTH & ENGELHARDT
2 E. 42nd St. N.Y. CITY

SAN FRANCISCO BOOKS.
32 PAGES AND COVER. BEAUTIFULLY ILLUSTRATED. SPLENDIDLY WRITTEN. PURELY PRINTED ON GOOD PAPER. SAMPLE, 10c.

100 . . . . $2.50
500 . . . . 10.00
1,000 . . . . 15.00
Cash with order.

HENNEGAN & CO., Cincinnati, O.

DO YOU USE ACETYLENE?
IF SO WE WANT TO SEND YOU
A SAMPLE BURNER.
We know we have the best burner ever made for use in a Stereopticon or Movin Picture Machine; also for Lighting Theatres, Medicine Cimps and Circulars.
Address Room 18, Enclosing 10c. for Sample.
WM. M. CRANE COMPANY, 1131-33 Broadway, New York.

THE GREAT ENGLISH VAUDEVILLE PAPER,
THE MUSIC HALL AND THEATRE REVIEW,
401 Strand, London, W.C.
FOREIGN SUBSCRIPTION . . . . 6s. 6d. PER YEAR
PROFESSIONAL ADVERTISEMENTS . . . . 1s. 6d. Single Column Inch
NEW YORK CORRESPONDENT AND REP., ERA CARLE, OFFICE, 701 ST. JAMES BLDG., where advertisements will be received. Copies on Sale.

FILMS FOR SALE OR RENT.
Dealers in all new and up to date subjects write and obtain my quotation on any film you desire before purchasing Stereopticons, Moving Pictures, Supplies, etc.
L. HEITZ, 292 E. 23d St., N. Y. C.

"Tell It To Me"
EZRA KENDALL'S 5d BOOK.
ALL NEW - JUST OUT.
For sale on all trains and news stands, or by mail, 25c. Address EZRA KENDALL, 80 South 7th Ave., Mt. Vernon, N. Y.

THE PIANOVA COMPANY
MANUFACTURERS OF
SELF PLAYING PIANOS
WITH OR WITHOUT SLOT ATTACHMENTS. WRITE FOR CATALOGUE AND PRICE LIST. 117-125 CYPRESS AVE., NEW YORK CITY.

MOVING PICTURE PRINTING.
HENNEGAN & CO., Cincinnati.

SNAKES,
$5.00 UP. PYTHONS.
Choice hot Pythons, all sizes. Good Boaders and handlers. Also Fine or Turtle Head Snakes. Largest prices. J. HOPE, 32 N. 6th St., Phila., Pa.

Stereoscopic Views,
15 Pictures to the Set; Per Set, $1.50
All interesting, clean, and original. Over 175 different sets. SAN FRANCISCO EARTHQUAKE STEREOS, OUR OWN ORIGINAL NEGATIVES. For Machines used in Arcades, Parks, etc. Send for list. RALPH J. GOLSEN, 73 and 74 Wabash Ave., Chicago.

"23"
Or THE BRIEF EXPERIENCE OF THE SKIDDOO BROS. IN SOCIETY.
LENGTH 670 FEET.

This new and humorous film will be appreciated by everyone who has laughed at the predicaments of the famous hall room boys. It shows how they called on society, hit Shorty and how they went for an automobile ride in Central Park; is beautiful in photography and will start to finish.

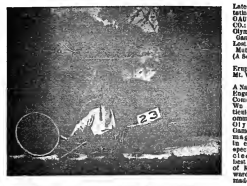

Latest impressions from CALUMET 2 Co.: Olympian Games, 11th. Last Leg of Marine. (2nd). (A Screaming Chase.) Eruption of Mt. Vesuvius, (2nd). A Naval Engagement, Comedy. (2nd) We can positively recommend the above as the finest magic form in every respect, and includes the best portrait of Edward VII ever made.

THE END OF THE AUTO TRIP.
SAN FRANCISCO.

Taking only the most interesting sections of the various scenes made by our operators in San Francisco, we recommend the following:
No. 3168, 160 feet—Reproduction of San Francisco in Flames, tinted red.
No. 3171, 140 feet—Panoramic view of Filmore and Turk Streets, and refugees hurrying to the Ferry down Market Street; destroying ruins of St. Patrick's Church.
No. 3172, 287 feet—Conglomeration of ruins Ellis Street, City Hall, feeding refugees of all classes, feeding Chinamen at the Presidio, Panorama of Market Street and the Hibernian Bank.
No. 3173, 373 feet—Panorama of ruins on Market Street, Panorama of ruins in residential section, Panorama of Nob Hill, Fairmount Hotel, Hyde and Sutter Streets.

Moving Picture Paper
FOR
SAN FRANCISCO FILMS.
DONALDSON LITHO. CO., NEWPORT, KY.

SEND US YOUR MANUSCRIPT OF SONG POEMS, ORIGINAL MELODIES, Or COMPLETE WORKS,
And if they have any merit we have the facilities to make them go. All letters answered promptly.
PIONEER MUSIC PUBLISHING CO.,
Room 304, Manhattan Bldg., CHICAGO, ILL.

THE BLENIO FIREPROOFING CO.
OF NEW YORK,
Operates in connection with
THE MAX FIREPROOFING CO.,
OF CHICAGO.
THE ADVANTAGE TO OUR PATRONS IS EVIDENT.

SLOT MACHINES.
WE CAN SAVE YOU 9 TO 10 PER CENT SOUVENIR POSTAL CARDS, 26 SUBJECTS. COSMOPOLITAN NOVELTY CO., 324 N. 6th St., Philadelphia, Pa

WIGS.
TOUPEES, GREASE PAINTS, ETC.
And the Latest and Most Popular Styles in Ladies Hair Dressing.
A. M. BUCH & CO.,
119 N. Ninth Street, - - - - - Philadelphia

$10000.00 WORTH OF Second Hand BAND INSTRUMENTS
At about half price. All makes, many good as new. Send for list. Will exchange for Drums, Traps, Uniforms, etc. If you want the best, buy a KING. If you will have another make, we have it for you also. Everything for bands. Outfitting and band plan list free on request.
FRANK HOLTON & CO., Odeon Bldg., CHICAGO

MUSICAL NOVELTIES.
Send for 28-page illus. catalog. Stamp for reply. Twenty years' experience. E. E. STOKEY, inventor and maker, 28 Brook St., Hartford, Conn.

Musical Tramp—Wanted, for BINDLO MUSICAL ACT Long season. Must marry. Al. CLARK RAY, Cumberland, Md.

The Velvet Grip
NEVER SLIPS nor TEARS
EVERY PAIR WARRANTED
GEORGE FROST CO., Makers, Boston, Mass., U. S. A.

SUBSTITUTES MAY BE OFFERED YOU TO INCREASE DEALERS' PROFITS
INSIST ON HAVING THE GENUINE
HOSE SUPPORTER CUSHION BUTTON
Sample pair, Mor. No. 2015, 25c. Mailed on receipt of price.
LOOK FOR THE NAME ON EVERY LOOP

MAKE MONEY EXHIBITING MOTION PICTURES

EDISON KINETOSCOPES

EDISON MFG. CO. Orange, N. J., New York, Chicago, London

"COPPER MINES" IN EDISON COIN-SLOT MACHINES.

Start an Amusement Parlor and Penny Arcade and reap a fortune. Edison Coin-Slot Machines draw the crowd and accumulate wealth for you. Automatically run by electricity at small expense. Write to-day for full information to

NATIONAL PHONOGRAPH CO.,
64 LAKESIDE AVE., - - ORANGE, N. J.

MAHLER BROS.

517 and 519 SIXTH AVE.

LEADING THEATRICAL UNDERWEAR HOUSE OF AMERICA.

SPECIALTY OUTFITTERS TO THE PROFESSION. NEW AND ENLARGED ASSORTMENTS IN ALL OUR DEPARTMENTS.

Cloaks, Suits, Waists, Millinery, Gloves and Muslin Underwear.

Shoe Dept. Originators of our Famous Short Vamp Shoes for Stage and Street wear. Reduction Every given on Quantity orders. Complete Stocks. Up to Date Styles Lowest Cash Prices for Desirable Footwear.

SPECIAL MAKE-UP BOXES
Made from the very best tin, are black enameled. Rope cleat made for professional use, having a tray with rub parimento for Grease Paints, Powders, Comb and Brush, Wigs, Etc., Etc. Has double action lock, with two keys, at..... 39c.

Our COLD CREAM, expressly prepared for the The atrical Profession, is absolutely pure and never becomes rancid in any climate. Put up in 5c pound Screw Top Tin Cans at 40c.; 2 lbs. put paid at 80c.

SAMPLES OF CREAM SENT FREE.

All mail orders must be accompanied by money order. Note sent C. O. D. Our New Theatrical Catalogue sent free upon request.

YELLOW FLAME Arc Lamps

FOR SPECIAL ILLUMINATION.

IMPORTERS OF THE

Yellow Flame Carbons,

Which gives to them their high, Luminous efficiency and characteristic color effect.

SEND FOR PRICES.

LAMPS IN OPERATION AT
WEBER'S MUSIC HALL, N. Y.
NEW MONTAUK THEATRE, BROOKLYN, &c.

WINSLOW'S SKATES
BEST 50 YEARS AGO, BEST TO-DAY.
Are Used Exclusively by the Best Rinks. We have the Largest and Best Equipped Works in the World for Making

ICE AND ROLLER SKATES

YOU CAN MAKE MONEY BY RUNNING A ROLLER SKATING RINK.
The increasing popularity of Roller Skating has opened a larger field than ever before for this popular amusement.
SEND FOR CATALOGUE.

THE Samuel Winslow Skate Mfg. Co., Worcester, Mass. Makers of Ice and Roller Skates

This Cut Illustrates WINSLOW'S LATEST MODEL WOMEN'S RINK SKATE, WITH "WEB" STEEL ROLLS.

W. B. MOORE MANAGER
STEREOPTICONS AND MOVING PICTURE MACHINES

MORE RELIABLE THAN ELECTRIC BRIGHTER THAN CALCIUM.
NO REPOSE IN OR MANTLE
PATENTED
ALWRIGHT
NO GASOLINE OR ETHER.
THE BEST LIGHT FOR LANTERNS AND MOVING PICTURES.

SEND FOR CATALOGUE
106 FRANKLIN ST. CHICAGO, ILL.

Attention DOCTORS, MEDICINE PEOPLE AND SHOWMEN
Why handle sucky goods when you can handle goods that will suit themselves. Electric Belts from $1 per doz. up. Large variety to select from. Electric Jars 75c. Coil, Electric Battery complete, $2.50; Large, $2.50 prom Flies Medical Batteries. Send 10c for Sample No. 14 S. S., exp. prepaid. Latest out. Cash or C. O. D. each order. Trial order will convince. Largest Manufacturers of Electric Belts and Appliances in U. S. A. Established 1878. Lecture and price list free. THE ELECTRICAL APPLIANCE CO., Burlington, Kan.

"IT'S ALL TO THE CANDY"

THE BIGGEST MONEY MAKER

FOR PARK MANAGERS AND CONCESSION MEN

Hundreds of hustlers made hundreds of dollars last season from our wonderful machine, but the field was not one-tenth covered. Wake up and get in line—it's the biggest hit of all—a money colner from the first minute. It's the

EMPIRE CANDY FLOSS MACHINE.

It turns a pound of sugar into 80 nickel bags of candy in 5 minutes, while the crowd looks on, and they shell out their nickels as fast as you can pack the candy. Many EMPIRE machines are taking in from $50 to $150 daily. A dead sure proposition for Parks, Resorts, Summer Gardens, Circuses, Race Tracks, Carnivals, Street Corners, Show Windows or wherever there are crowds of people.

Operated by hand or power. No gas or electricity required. No candy maker needed. Anyone can run it.

The EMPIRE makes a better candy, and makes it more rapidly, then any machine ever put out. It is of perfect mechanical construction, very simple, will not get out of order, is roomy on the spot at all times, and guarantees the construction, and you can depend on 60 bags in 5 minutes—and it's nearly ALL PROFIT.

The EMPIRE CANDY FLOSS MACHINE is fully covered by patents. We will protect all purchasers and prosecute all infringers. Don't be fooled by cheap imitations.

SEND TO-DAY FOR PARTICULARS

and get in the with the winner. Sold outright, without restrictions as to where it shall be used

PRICES:

HAND POWER MACHINE, with Gas Attachment $150.00
HAND OR POWER MACHINE, with Gas Attachment and equipped with Electric Motor and Attachments, complete..... 200.00
This machine is to be operated by electric motor. Gasoline Generator for stoker of the stove machine..... 12.00

TERMS:

Cash with order. If desired, either machine will be shipped C. O. D., with privilege of examination, on receipt of $20.00

WRITE FOR CATALOGUE AND FULL INFORMATION.

EMPIRE CANDY FLOSS MACHINE CO.,
FISHER BLDG., CHICAGO, ILL.

MINIATURE RAILROAD CO.,
74 BROADWAY, NEW YORK CITY, N. Y.

GOLD MEDAL SPECIAL.

FOR PARKS, SUMMER RESORTS, Etc.
Seating Capacity, 20 Persons. Earning $1,500 in 31 Days.
WITH PROPER CARE WILL LAST 25 YRS.
CAGNEY LOCOMOTIVE WORKS
GRAND PRIZE AND GOLD MEDAL RECEIVED AT WORLD'S FAIR, ST. LOUIS.

SONG BOOKS
I. WHITESON, PUBLISHER CHICAGO, ILL.

PROFESSIONAL HALF TONES AND DESIGNS
We Work by Mail. SLIPPER WON'T HURT YOU. WRITE FOR PRICES.
CHICAGO ENGRAVING CO.
183 E. CONGRESS ST. CHICAGO

CALL AT McMAHON'S CENTRAL MUSIC RESTAURANT
478 SIXTH AVE., Between 29th and 30th Sts., New York. Finest Imported and Domestic Lunches Served. Prices reasonable. Special Dining Room for Ladies

CYLINDER PIANO ORGANS.
New and second hand, suitable for Street Shows, Merry Go Rounds, Showing Galleries and Skating Rinks.
CYLINDER MARKING A SPECIALTY.
G. MIRA, 6 First St., New York.

MANUSCRIPT PLAYS
ALEX. SAUER 144 LA SALLE ST. CHICAGO

For KIDNEY TROUBLES and CATARRH of the BLADDER.
SANTAL CAPSULES MIDY
Relieves all Discharges in 24 HOURS
Each capsule bears the name MIDY
Beware of counterfeits and imitations. Sold by all druggists.

NEGRESCOU HAIR CO.,
162 State St., Chicago,
5th FLOOR.

THEATRICAL WIGS.

Our specialty is value for your money at one half the price others ask for the same goods. Perfect satisfaction guaranteed or your money back. On receipt of $1.00 deposit we will send goods C. O. D., subject to examination.

Remember the Name and the Place.
CATALOG FREE.

NEGRESCOU HAIR CO.,
162 State St., Chicago, 5th Floor.

MUSIC PRINTING LOW PRICES
MACHINES DANCE & DALRYMPLE
OTTO ZIMMERMAN

TAYLOR TRUNKS.

C. A. TAYLOR TRUNK WORKS, 36 E. Randolph St., CHICAGO; 131 W. 38th St., NEW YORK.
Write for New Catalogue.

"PATTERSON." TRUNKS. "ATLAS."

KNOCK DOWN TRUNKS.		PROFESSIONAL		IRONCLAD.
27 × 12 × 12	$5.75	CASH	$2 × 20 × 32	$9.00
30 × 13 × 13	6.00		34 × 21 × 36	9.50
36 × 13 × 13	6.50	WITH	36 × 22 × 38	10.00
36 × 18 × 30	8.50	ORDER	38 × 24 × 40	10.50
40 × 24 × 24	7.50		40 × 24 × 40	11.00

For Particulars and Illustrations, Request Catalogue.
THE BELBER TRUNK AND BAG CO. 132 Chestnut St., PHILADELPHIA, PA

CENTRAL TRUNKS.

26in., $7.50 ; 28in., $8.50 ; 30in., $9.00 ; 32in., $10.50 ; 40in., $12.50. Cloth Trunks, 24x12x12, $7.50. Bill Trunks, 30x20x10, Inside $ 5.00. Like Trunks, 42x20x12, Inside, $10.00. Shipped on receipt of $2.00. Refund C. O. D. Agents over 500 miles. Have result whole season. SIMONS & CO., CENTRAL TRUNK FACTORY, Est. 1856, S.W. cor. 7th and Arch Sts., Phila.

"BAL" PROFESSIONAL TRUNKS

DO YOU KNOW
That the BAL PROFESSIONAL TRUNK is FILLED inside and outside? That the BAL Professional Trunk is the lightest, and strongest trunk on earth? Send for Catalogue "C."
132 W. 38th St., N. Y.

S. LUBIN

LARGEST MANUFACTURER OF LIFE MOTION PICTURE MACHINES AND FILMS

PHILADELPHIA
21 South Eighth Street.

FITTED WITH OR WITHOUT FIREPROOF MAGAZINES

Our 1906 "MARVEL" EXPOSITION MODEL is acknowledged to be the most perfect MOVING PICTURE MACHINE. Our improvements are of such great importance that nobody will buy any other make of Moving Picture Machines after having seen our

1906 EXPOSITION MODEL.
THE HIGHEST GRADE AND MOST COMPLETE OUTFIT.

This outfit Complete, INCLUDING TOP AND BOTTOM TAKE-UP DEVICE, ELECTRIC LAMP, FIREPROOF ADJUSTABLE RHEOSTAT for direct or alternating current, ALSO CALCIUM LIGHT LAMP,

$85.

FIREPROOF FILM BOXES for Top and Bottom Rewinder $20 EXTRA

WE ARE THE EXCLUSIVE SALES AGENTS OF THE WORLD-RENOWNED WARWICK TRADING COMPANY, LONDON, ENGLAND. "ORIGINAL WARWICK FILMS" 11c. PER FOOT.

San Francisco Earthquake.

EVERY FILM GUARANTEED ORIGINAL. OUR FILMS AND NO OTHERS ARE SHOWN AT KEITH'S THEATRES.

No.		
6.	PAN. FROM NOB HILL	113ft.
7.	PAN. OF CHINATOWN	65ft.
8.	PAN. OF ST. FRANCIS HOTEL	63ft.
9.	THIEVES IN CAMP, Golden Gate Park	63ft.
10.	REFUGEES IN GOLDEN GATE PARK	150ft.
11.	FUN AMONG THE REFUGEES	69ft.
12.	PAN. SAN FRANCISCO IN FIRE AND SMOKE	195ft.
13.	FIRST TROLLEY AFTER THE EARTHQUAKE	85ft.
14.	DOOMED CITY, Showing Falling Houses	136ft.
15.	REFUGEES ON MARKET STREET	137ft.
16.	WATERFRONT REFUGEES LEAVING SAN FRANCISCO	93ft.
17.	ARRIVAL OF REFUGEES AT OAKLAND	132ft.
18.	FEEDING CHINESE	40ft.
19.	PAN. FROM TELEGRAPH HILL	85ft.
20.	EFFECT OF EARTHQUAKE	75ft.
21.	PAN. OF MARKET STREET BEFORE THE FIRE	400ft.
22.	GOING TO THE FIRE, Showing Chief Sullivan, Who Was Killed During the Earthquake.	120ft.

FILMS 11 CENTS PER FOOT.

ALSO 100 SLIDES NOW READY.

All Our Films Class A. Price, 11 Cents Per Foot. Our Beautifully Illustrated Catalogues Free of Charge.

VITAGRAPH FILMS

12 Cents Per Foot.

The Prospectors

A Drama of the Gold Fields.

12 GREAT SCENES.

Off for the foothills—Mining for gold—A lucky strike—Dividing the dust—False partners—The robbery—Tom wins cash in Vengeance—On the trail of the assassin—Treachery—The beginning of the end—Retribution—Two years later—Vengeance.

Nothing More Powerfully Dramatic Ever Produced.

A BRET HARTE NOVEL IN VITAGRAPH PICTURES.

Photography Wonderful. Scenery Superb. Action Thrilling.

Length, - - - 770ft.

ANOTHER WINNER!

LOVE versus TITLE

Or, An Up-to-Date Elopement.

The pleasing novelty film—full of originality—replete with laughable, ingenious, exciting effects. Splendid Photography. Unique situations.

GOOD ALL THE WAY THROUGH.

Length, - - 720 Feet.

SPECIAL!

FOR HALE'S TOURS.

A trip through Colorado from Salida to Grand Junction on the Denver & Rio Grande, passing through the Black Canyon around the famous Horseshoe Curve and by the Gunnison Irrigation Camp. The scenery is grandly magnificent, showing towering cliffs, roaring torrents, tunnels, bridges and many wonderful and inspiring vistas of picturesque loveliness.

SOLD IN 200, 400, 600 AND 800 FEET LENGTHS.

THE VITAGRAPH COMPANY OF AMERICA,
116 NASSAU ST., NEW YORK.
TELEPHONE, 3764 JOHN. CABLE ADDRESS, "VITAGRAPH."
SELLING AGENTS:
KLEINE OPTICAL CO., 52 State St., Chicago, Ill.
CHARLES URBAN TRADING CO., Ltd., 45 Rupert St., London, Eng.

FILMS FOR RENT

CHICAGO HEADQUARTERS FOR PICTURE MACHINES

EUGENE CLINE & CO.,
59 Dearborn St., CHICAGO.

FILMS FOR RENT

IF YOU WANT GOOD FILM THAT IS IN CONDITION TO USE AFTER YOU GET IT LET US SEND IT TO YOU.

NATIONAL FILM RENTING CO.
60 N. Clark St., CHICAGO, ILL.

MOVING PICTURE MACHINES

AND

FILMS.

WE MANUFACTURE

STEREOPTICONS, MAGIC LANTERNS, ELECTRIC AND LIME LIGHT BURNERS

And Other Accessories.

WE ARE GENERAL SELLING AGENTS FOR

The Power Cameragraph
Edison Kinetoscope

BIOGRAPH FILMS
VITAGRAPH FILMS
MELIES FILMS
PATHE FILMS
EDISON FILMS

All Films at 12 Cents Per Foot Except Edison Class A, Which Are 15 Cents.

LATEST SUBJECTS ALWAYS IN STOCK.

Kleine Lenses for Picture Machines Cover the Whole Range of Practical Projection.

Kleine Optical Co.
52 STATE ST. OPPOSITE MASONIC TEMPLE
CHICAGO, ILL.
New York Address, 127-129 W. 23d ST.

CATALOGUE FREE.

DRAMATIC. VAUDEVILLE. CIRCUS.

NEW YORK CLIPPER

THE OLDEST AMERICAN THEATRICAL JOURNAL.

Copyright, 1906, by the Frank Queen Publishing Company (Limited).

Founded by FRANK QUEEN, 1853. NEW YORK, JUNE 16, 1906. VOLUME LIV.—No. 17. Price, 10 Cents.

VIRGINIA HARNED

Miss Clipper's
Anecdotes, Personalities and Comments,
CONCERNING
STAGE FOLK and Sometimes OTHERS
BY JOSEPHINE CBO.

Three tales of phenomenal speed were picked up at the Gait House, Louisville, by a manager who returned to the metropolis last week.

The first is told concerning the testimony of a darkey bootblack, at a trial where he was the chief witness to a shooting affray.

Two fiery tempered Southern "Colonels" disagreed as far as to threaten the lives of each other—in fact, they had sworn to "shoot on sight." One of them got a chance at his man while the latter stood in a hotel office, getting his boots blacked. At the subsequent trial the judge, during the examination, said to the darkey:

"There were two shots, following in quick succession. Did you heard them?"

"Well, Judge," drawled the darkey, "I does heard de first shot, but I didn't see it. Mah back was to it."

"But did you not hear the second also, which took place an instant later?" persisted the judge.

"No, Suh!" declared the darkey.

"You couldn't have missed hearing it, you must have been close by," said the judge.

"Yes, I were," firmly said the witness.

"Well," said the judge, "where were you?"

"Jes 'bout dat time," drawled the darkey, "I was a-passin' de L. and N. station."

His rate of speed may be determined by the fact that the L. and N. depot is one mile from the hotel.

A darkey, who had been caught one night breaking that commandment relative to coveting his neighbor's possessions by way of chickens, was being hotly pursued down the road by the owner of the roosts. A picket shot hastened his already rapid run. He was going at a frightful pace, when a jack rabbit sprang into the road just in front of him and set the pace for a quarter of a mile or so, keeping a short distance in front of the chicken thief. As the jack rabbit is known to be the fleetest thing afoot, the exclamation of the flying darkey was laughable in the extreme:

"Oh out o' de way!" breathlessly cried he, "stop a-hinderin' some one dat can run!"

It had been understood by a fishing party of four or five "tenderfeet" that one of them should each day go into the woods, remaining in quest of fresh meat. It came the turn of one who was more familiar with the rod then he was with the rifle.

"I never shot anything in my life," demurred he. "Let some one else go—I couldn't shoot an elephant at a five foot range."

"But you've got to take your turn at bringing meat into the camp," said one of the others, at which deuteration the man reluctantly departed into the depths of the wood, leaving his friends at the banks of the stream.

Half an hour passed, then a cracking of twigs and a rushing through bushes was heard, followed by the shouts of the tyro hunter, who was to bring the meat into camp. He finally came into sight, closely followed by a bear.

"Here we come! Here's your fresh meat!" he yelled. "Burn our rattlin' bones! Head us off!"

"It does not follow that following a mealm is always the right thing to do," declared Ernest Lamson the other day, in Chicago, as he returned barebeaded to his hotel.

A few hours previously he had invested in the latest style of straw hat, for the Chicago air was warm, and light hats seemed a necessity. He was strolling down Michigan Avenue with a friend, when a gust of wind from off the lake snatched it from his head, and it went whirling down the street.

"Why don't you run for it?" exclaimed his friend, seeing that the actor made no attempt to regain his head covering.

"Haven't you heard that old advice, never to run for your hat?" he asked. "Someone will always get it and bring it to you."

On this occasion several small boys started for the hat, illustrating Lamson's faith in the adage.

"Didn't I tell you right?" exclaimed Lamson.

An instant later another lively brown sprang up and, unfortunately for the actor, carried his hat into a pile of burning rubbish.

"Not always," said his friend dryly.

While Dan Hudson, the comedian, was playing through Texas, last season, the company played an engagement at a small county seat, not far from Dallas. While the actor was strolling through the office of the little hotel of the place, the elderly, bewhiskered landlord of the house, said:

"We're a-havin' a lot of dandy troops down through this section lately. There was a fine show in Dallas last week. I can't recollect the name, but the newspapers say they had to tear down part of the opery house in git the sceneries in."

Hudson knew what the play was, but wishing to hear what the old man would say further, did not prompt his memory.

"Say, Susie," said the old fellow, turning to his wife, who stood near, "say, what's the name o' that there show up Dallas way last week?"

"I think they called it 'Uncle Josh,'" said the old lady.

"No, 'twasn't him," declared the landlord. "Perhaps you mean 'Ben Hur,'" then suggested Hudson.

"That's him!" exclaimed the old man. "That's the feller, sa' 'cordin' to the papers he must be the greatest actor men a-goin'."

Josephine Sebel, the popular vaudeville headliner, related an incident that occurred when she was once attending a melodramatic performance in a London theatre.

The pretty singer was much amused at the audible remarks of a sailor who was in the audience, seated not far from her. He seemed not to like the performance of an actress in the play, and expressed himself to that effect from time to time.

Finally, in a scene where she was struck in the face by the stage villain, the sailor showed his satisfaction in a loud exclamation:

"Hit 'er right!" he loudly called, "she can't act; hit 'er agin!"

"Americans play 'are only one night," sneered a London music hall singer to Josephine Sebel, as she stepped for the first time toward the entrance of the hall at which she was to make her appearance.

"Don't be too sure!" laughed the little comedienne, as she passed the man in the wings a few minutes later, after having the stage amid roars of approval from her audience.

No dates open for Miss Sebel until after 1909 shows how the "halls" across the water regard her work.

Another from E. E. Meredith: A farmer from the vicinity of Solem, O., approached the box office window of the theatre in that town, and inquired the price of tickets.

"Dollar-and-a-half," said the man at the window, ready, of course, to offer the highest priced seats first.

"Too durned high," exclaimed the man, turning away.

"You can get seats up stairs for fifty cents," the ticket seller hastened to say.

"I tin, lik I," beamed the farmer, turning back. "An' what's goin' on up there?"

Meredith further relates how Fred Raymond wrote a certain house manager for rates and terms. The answer received stated that the price was $15 per night for the hall.

"How many will the hall seat?" telegraphed Raymond.

"All that will come," was the wired reply.

MAINE.

Portland.—At the Jefferson (John A Grant, manager) the Barclay McCullum Summer Stock Co. opened its season at this house June 4, for an extended engagement, supporting before large and delighted audiences in a meritorious presentation of "The Head of the Family." The company numbers many pleasing impressions, and Mr. McCullum (who is a native of this city) is heartily welcomed, receiving floral tokens in abundance. The 11 weeks' stock company will present "Classmates."

[illegible] (J. E. Moore, manager).—Business continues good. Week of 11: Cherrie Ludlum, the Three Seldons, Jane Courthope and company, Charles Everard, Susie Fisher, Daly and Rena, and Malvene and Thomas.

Norumbega.—The contractors are working like beavers, and in the rush for the opening of the new Keith Theatre, in process of construction on Congress Square, it is said the plans are to have it completed in time for Manager Moore's Winter season of vaudeville. . . . The Cape Theatre opens 15 with the Gem Theatre and Riverton Park open 15. . . . Col. Cummins' Wild West closes 13.

VIRGINIA HARNED

First saw the light of day in Boston. Previous to going on the stage she lived abroad for many years, in England and on the continent. Her early theatrical experiences were with road companies, her first engagement having been with a company playing Rubsen & Crane's old success, "Our Boarding House," in the Spring of 1887 as the colored lady with George Clarke, in the Daly stock company, at the old Fifth Avenue Theatre, in "The Countess Gucklan" and "False Shame." Then, for two years, she acted through the South and West. Her first New York engagement was in Sedley Brown's "A Long Lane," at the Fourteenth Street Theatre, Daniel Frohman saw her act, and engaged her as H. J. Bishop's leading lady, her first character with Mr. Bothem was Clara Porter, in "Shenandoah," by Bronson Howe. Miss Harned is a sister of Mrs. Geo. H. St. Maur, the wife of Belasco's partner.

POPULAR EXCURSION TO ATLANTIC CITY

The wide spread popularity of the famed Seaside City of Atlantic City makes it a mecca for excursions, and the fast line service now operated by the New Jersey Central places Atlantic City within the reach of New Yorkers. The Beach itself has untold attractions, its great piers and board walk are already thronged with the holiday crowds, and every thing is in readiness for a busy season. A popular excursion will leave Pier 1, North River, foot of Liberty St., Saturday, June 17, for Round trip tickets, $2.00, and Special 1 Hour Express will leave New York, Liberty Street, at 8 A. M. The return train does not leave Atlantic City until 7 P. M., affording ample opportunity for enjoying an ideal day.

INDIANA.

Indianapolis.—At the Park Theatre (Dickson & Talbott, managers) the Belcour Warren Stock Co. put on "The Charity Ball" June 8, to good business. Miller and Vincent's vitagraph pictures of the San Francisco disaster, a special feature. "Real Lynne" 7-12.

Fairbank.—Grace Van Studdiford and the Fairbank orchestra draw immense crowds to the park.

Wonderland.—Dare Devil Dash, the Aherns, and others draw big crowds daily week of 4.

White City.—This resort was well patronized week of 4. An air ship was a feature.

Power's-Belle Bros.' Circus in due 11.

Evansville.—Cook's Park (Harry Lawrence, manager) has been crowded almost every evening, and each attraction seems to be doing good business. Bill week of June 3 included: Fernando and May, Edith Williams, Arthur Howison, Great Maryboro, Gillen Brothers and the Kindrons.

Oak Summit Park was opened 8, and is to be a popular resort this season. Dancing will be features. The bill included: The Four Hoos, Rea Turpin, Lena Davenport, Arthur Stevens and Sisters, Dave Ford and Son, Willard Newell and company, and the kinodrome.

Notes.—The Wright Exposition Co. week of June 3. . . . The Idle Hour, 1119, have engaged the Cincinnatus Amusement Co. to give a fete—June 13-15—called "The Kiss Week of Good Cheer." The proceeds are to go to the building fund of the Blue beautiful new house.

La Fayette.—At the Family Theatre (Rosbing & Maurice, managers) exceptionally good business rules. The bill week of June 3 included: Lewis and Lewis, Lillian Gerard and company, Lamb's Manikin Circus (illustrated songs) and the Biscopeo. Week of 11: Armstrong and Verne, Ed. Moon, sed Dower and Dower.

Forepaugh Sells Circus is billed here for June 14.

Notre.—At Purdue University it has been announced by President W. E. Stone that Governor Ade, the noted alumnus of the university, has contributed to the memorial gymnasium fund the sum of $2,500, which completed the $75,000 necessary to insure the beginning of work on the proposed building.

South Bend.—At the Casino (E. J. Welch, manager) the following appeared week of June 3: Lacy and Lauder, the Aldeans, the Four Mortons and Murray, and Stoughton's orchestra. Big business prevails.

Strolling Bros.' Circus 27.

DISTRICT OF COLUMBIA.

Washington.—At the Columbia (Lockett & Spalding, managers) this week, "The Idlers," by the Standing Stock Co. Last week, "The Liars," with John Mason specially engaged, had excellent business.

Belasco (A. Stoddard Taylor, manager).—The house closed 9, for the season. Last week, "The Girl I Left Behind Me," with Mrs. McLean, presented "Cupcakes," to large houses. Miss Bernhardt, 8, gave a farewell performance. The house was packed at high prices.

Academy of Music (J. W. Lyons, manager).—Vaudeville continues to draw well. Bruce Hogan, in "Sister Rastus," had large houses.

Lyceum (Eugene Kernan, manager).—The Lyceum Stock Burlesquers had a good week. The piece was well staged, and the cast strong.

Gayety (Wm. S. Hill, manager).—This great resort, now in its third week, has evidently caught the fancy of the Washington theatre-going people, judging by the many attractions daily. This week, Philip Smith's Band holds over, and Kaskeenen's air ship is the hippodrome attraction.

Chester Chase Lake (Herbert Claude, manager).—The Master Band nightly concerts attract large crowds.

Manhattan (Crinnian Bros., managers).—People for week of 11: Lee Florence, Pat Stockton, Harry and Emma Wilson, Mlle. Rose, Mc. Lane, and the Maddernas. Business is very good.

TEXAS.

Ft. Worth.—At White City (Jake Sears, manager) the "Reggie Prince" Opera Co. continues an indefinite engagement in the Merry Rose Theatre, the opening, June 6, being to a packed house. The favorite attraction continues to draw well.

Lake Park (J. C. Utley, manager).—Moving pictures in the pavilion, and the usual outdoor attractions, continue to draw well.

Standard (Frank De Reese, manager).—"Standard Circulation" is the title of the curtain raiser, week opening 4. Copeland and Dayton, Lillian Wood, and Miss Hamilton and Cockrell formed the bill. Patrons of this house, good, and were pleased with the reception. The others: Merrill and Flynn, Delmar, Fannie Woods, Will and Rita Hoffman, Pearl Gilmore, Minnie Vandell, Dewey Mary, G. L. Burrill, Lulu Lawton and Frank Gilmore. Business is booming.

Crown (Geo. B. Holland, manager).—This house, under new management, had an auspicious opening 4. The people: Billy Price, Golda Mayo, Mae Lamont, Robert Sherry, Thomas Lamont, Lena Jones. After 30, Clark, and Lloyd Lamond. Business is fine.

Galveston.—At Electric Park (Dave Weis, manager) the "Mathes Girls" Opera Co., in refined vaudeville, closed a week's engagement June 9, to fairly good attendance. "The Reggie Prince" Opera Co. opened a two weeks' engagement 9, to a fine audience. All of the other attractions are doing a large business.

CANADA.

St. John.—At the Opera House (A. O. Skinner, manager) the Connors Stock Co. closed a week of fair business June 3, presenting "The Country Girl" 1, 2. Murphy and Stack, "The Irish Rosebuds," opened a three days' engagement 4, to good business. Week of 11: Lillian Russell, Jack Hill and Sadie Dale (new sketch), Rose Beasley, Knott, in "Wee Knight Rest Was in Flowers," 7-9; "Brown Cheer" 10-12. Week of 18: Father Matthew Association (local), in musical comedy, 15-20; "Merry Widow Burlesquers" 21-23.

York. (R. J. Armstrong, manager).—"Pablo Rossini" 7-9. The Cowtie's Daughter" 10-12. Both of these companies are under the management of Eli. E. Rotter.

Toronto.—At the Princess the Conners Stock Co. closed a week's engagement 8. M. Hunter, representing "When Knighthood Was in Flower," 7-9. Week 11: Ben Hur. Week 18: Baird arrived 8, on a visit to her parents.

Toronto.—At the Majestic (A. J. Small, manager) "Queen of Jass" and "Queens of Burlesque" drew good business. Prince pictures 11,12.

Shea's (J. Shea, manager).—Rose Coghlan's annual Theatre Night, in Liberty Hall, presented a fine cast 8. Week of 11: Carbone, with H. S. Pigott in the leading role, 6, 8.

Star (F. J. Nash, manager).—Week of 4 the Star Block Co. put up good performances and drew crowded houses.

Hanlan's Point (C. W. Maddison, manager).—The regular season at this popular amusement is drawing big audiences at each performance.

Norum.—The weather is favoring Ben Greet and his splendid company and, in Shakespeare, and immense audiences are in attendance. . . . . Lamb's Manikins are open this Summer.

Winnipeg.—At the Dominion Theatre (D. Douglas, manager) business is good. Bill week of June 4: "The Four Mayos, E. Frank Hawley and company, Willie Zimmerman, Warren and Blakesley, Yarnell, Dewola and Willard, and the kinodrome. This house closed on 9, for repairs.

Bijou (Nash & Burrows, proprietors).—Big crowds as usual. Following the close of the Clark and Temple Co., Clark, Robt. Allen and company, Ward and Vokes, Frank Mills and De Lisle and Twin Sisters, Green Bros., and moving pictures.

IOWA.

Cedar Rapids.—At Greene's Opera House (Will S. Cotter, manager) William Morris' Stock Co. opened a week's engagement June 3-10 to fine business, in "Mrs. Dane's Defense." Mae Foses, Kennedy and Evans, Dunbar Germain Dunbar and company, Mabel Hite Mitchell, Harry W. Splegold and company (Arthur Hoffman, Jr., Mabel Hite and Paul Dresser), and the kinodrome.

Peoples (Fred Hall, manager).—The stock company will be succeeded 11, by a first class vaudeville company, which Manager Hall went to Chicago to secure. May W. Fay had been engaged for the week of 11. . . . Moving pictures closed 10.

Ottumwa (T. A. Berkebile, manager).—The regular season of musical entertainment will week, 10-16, will be a mass meeting Sunday, 10, at 2 o'clock p. m., conducted by all the religious bodies of the city. On 12 a banquet will be given the Young Men's Christian Association in annual session assembled. On 14 the Jubilee Chorus will render a concert assisted by Marion Green and Jennie Thatcher Beach. Bert Lytell 15.

Atlantic (Geo. H. Hartley, manager) will open 11, and Prof. Jacob Schmidt's Opera House company will furnish the music.

Norma.—The Wallace Shows come 13, and the Forepaugh-Sells Bros.' Circus 27. Representing the latter show, A. G. Ringling, general agent; J. Bailey, general representative, and Harry B. Graham, and Harry Gardner, in charge of advance car, 20-21, over here 5. . . . The Des Moines Music Festival Association will meet 15, and will continue in session three days. Ben Hur on College campus. Next year the association does not expect permanent buildings on its own grounds, up the river. . . . The two new Keeney theatres will be opened the Auditorium (American plan) and the Montrose Harmony Hall (Keeney plan). Grand Opera Co. the leading house here, closed May 30.

OKLAHOMA.

Oklahoma City.—Delmar Garden (Bingpools & Kelley, managers) holds the opening power. Week of June 3, North Bros. Comedians, in "The Way of the World." The Rock Island railway is finished (the 30 mile stretch) and will open for business. Kennard & Baird's Shows had good weather and excellent business 3.

Thomas Persons, father of Prof. Chas. H. Parsons, magician and ventriloquist, died at his home in Buffalo, N. Y., May 26. His age was sixty-five years. The remains were taken to Medina, N. Y., for burial.

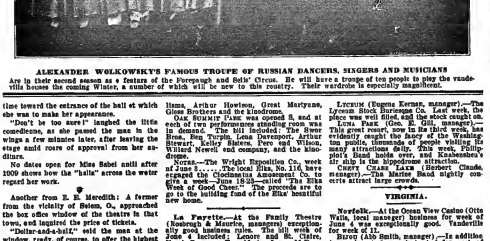

ALEXANDER WOLKOWSKY'S FAMOUS TROUPE OF RUSSIAN DANCERS, SINGERS AND MUSICIANS

Are in their second season as a feature of the Forepaugh and Sells' Circus. He will have a troupe of ten people to play the vaudeville houses the coming Winter, a number of which will be new to this country. Their wardrobe is especially magnificent.

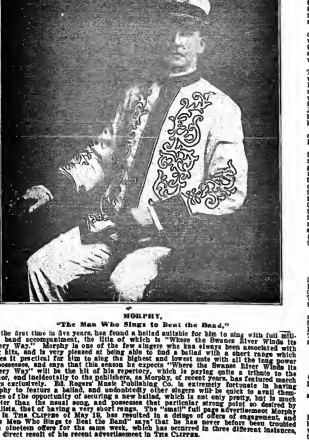

MORPHY.

"The Man Who Sings to Beat the Band."

For the first time in five years, has found a ballad suitable for him to sing with full willingness to accompany, the title of which is "The Man Who Sings to Beat the Band," by Rivers Winds (to Silvery Way." Morphy in one of the few singers who has always been conscientious in his song selection, and in very few songs also can he find a ballad with a theme which makes it practical for him to sing the highest and lowest note with all the intermediate ones in between, and says that this season he expects "Where the Banana River Winds (to Silvery Way" will be the hit of his repertory, which is saying quite a tribute to the author, and incidentally to the publishers, as Morphy, of recent years, has featured search songs extensively. Ed. Rogers' Music Publishing Co. is extremely fortunate in having Morphy to feature a ballad, and undoubtedly other singers will be quick to avail themselves of the opportunity of securing a new ballad, which is not only pretty, but is much out of the ordinary, and Morphy's success with "The Man Who Sings to Beat the Band" is self-evident, that of having a very short range. The "Smiles" advertisement Morphy had in Tom Clarens of May 19, has resulted in a deluge of offers for engagement and "The Man Who Sings to Beat the Band" says that he has never before been troubled with nineteen offers for the same week, which has occurred in three different instances, as a direct result of his recent advertisement in Tom Clarens.

N°55. FEATURES OF THE WEEKLY SHOW CARICATURED BY P. RICHARDS.

Two representative members of the Original English Pony Ballet.

Henri French as R. La Carte.

The Hon. Teddy Todd, Mayor of Hankakee, in the role of a heart breaker.

Hon. Teddy Todd (Clarence Harvey) gives "Tips" on How To Play Golf.

"Come take a Skate With Me."

Katrinka (Blanche Ring).

"There goes Willie."

"Rocky Sampson" (W. W. Black).

Deacon Flood (Harry Kelly)

Hay Flood (Madelyn Marshall)

Solomen Sypphonstein.

T. Chesterfield Preble.

Capt. R. Zitsky.

Tribulations of the Customs Inspector and the discomforts of his victims.

Impressions From "His Honor The Mayor" at The New York Theatre.

The members of the monkey jury in Nock's scenes prove good critics and their approval or disapproval of an act is unmistakable.

Cliff Bergen's unridable donkey.

Kilpatrick's Japs Always on top.

Abie Fitchell & her Tennessee Sisters "Just returned from Europe."

The 3 Constantine Sisters in clever antics.

Lalla Selbini "The Bathing Girl."

Green and Werner "Babes in the Jungle."

Selma Braatz and her handsome assistant.

The Camille Trio's comic entrée.

One of Capt. Woodward's Seals.

"Bumply Bumps."

Price and Prevost.

The 4 Band Brothers, in marvelous evolutions.

Collins & Hart Parody acrobats.

The Opening of Hammerstein's Paradise Roof Garden
A "hot" show among cool surroundings

BUY THE BEST MOVING PICTURE MACHINE AND SAVE MONEY.

THE AMERICAN PROJECTOGRAPH

FIREPROOF FILM PROTECTOR.

The only machine that will not ill star, even after years of using.

I. NOISELESS. II. FLICKERLESS. The Machine that is Entirely New. 100 IN-FRINGEMENT on any other machine. We will protect you from any suits by a written guarantee.

CHAS. E. DRESSLER & CO., 645 East 92d St., New York City.

MINIATURE RAILROAD CO., 74 BROADWAY, NEW YORK CITY, N. Y.

GOLD MEDAL Paris, 1900.

FOR PARKS, SUMMER RESORTS, Etc. Hauling Capacity, 60 Tons. Earning $1,500 in Six Days. WITH PROPER CARE WILL LAST 25 YRS. CAGNEY LOCOMOTIVE WORKS GRAND PRIZE and GOLD MEDAL RECEIVED AT WORLD'S Fair, ST. LOUIS.

Rubber Balloons,
Rubber Balls,
Rubber Goods,
For Carnival Sales,
Cane Rack Canes,
Knife Rack Knives.

No. 8117—Gauntlock—toe, per dozen.

We have the largest assortment of Knife Board Knives west of the Mississippi river. Our prices are absolute rock bottom. We also carry a full line of Streetmen's Goods, Carnival Novelties and goods for Fairs. We are one of the oldest Streetmen's supply houses in the United States. We have thousands of satisfied customers. We can satisfy you and want your business. NO NONSENSE or STALLING unless goods are ordered shipped the same day as received. Large Catalogue Free.

COE, YONGE & CO., 71st and St. Charles Sts., ST. LOUIS, MO.

STALLMAN'S DRESSING TRUNK.

Easy to put a trunk together without dressing anything. No failure in packing or unpacking. Light, strong, roomy drawers. Holds more and costs no more than a good box trunk. Hand-riveted; strongest trunk made. Is small room or wagon chamber. C. O. D. with privilege to examine. Send for catalogue. Agents wanted.

F. A. STALLMAN, 89 W. Spring St., Columbus, O.

FLASH LIKE THE GENUINE

Buy or make your own gold mounting. You can own a diamond ring in diamond to any genuine stone at one dollar. Send for our FREE DIAMOND BOOK, with test and expert examination. We are the largest cutters and set them 25¢. Catalogue free. Patent ring measure included for 2 two cent stamps. THE DIAMOND CO., Dept. 4, 92-96 Wabash Ave., Chicago, Ill.

Spangles, $1.00 Per Pound.

Cotton Tights, per pair	$1.00
Fleshed Silk Tights, per pair	2.00
Fleshed Silk Tights, per pair	2.50
Best Silk Tights, 4 ipsk. cotton tops, per pair	3.00
Calf, Thigh and Hip Paddings. Gold and Silver Trimmings. Send Deposit with order.	

THE BOSTON DRESS CO., 387 Washington St., Boston, Mass.

MANUSCRIPT PLAYS A.W. BROWN 151 DEARBORN ST. CHICAGO

CYLINDER PIANO ORGANS.

New and second hand, suitable for Street Shows, Merry Go Rounds, Shooting Galleries and Dancing Halls.

CYLINDER MARKING A SPECIALTY.

G. MENA, 9 First St., New York.

A Fine Magical Apparatus, ILLUSIONS, TRICKS, Etc. Send 10c. for Illustrated Book "Jim Dumont's Book of Magic." 240 Illustrations. Catalogue of Paraphernalia free. HARTZELL & CO., Mfrs., 403 Sixth Ave., N. Y.

MANUSCRIPT PLAYS with music CHICAGO 144 LA SALLE ST.

ROYALTY PAID ON SONG-POEMS

and Musical Compositions, we arrange and popularize. Address PIONEER MUSIC PUB. CO., Suite 1st Washington Bldg., Chicago, Ill.

In the summer of life, take heed of your health.

Pabst Extract

is the "Best" Tonic for the man or woman who feels listless and languid, nervous and irritable. It soothes the nerves by aiding the digestion and inducing sweet, refreshing slumber to the tired body or wearied brain. Just pure malt, a scientifically perfect food. Pabst Extract will bring to you the health and strength you envy in the Pabst girl.

25 cts. at all druggists. Insist upon the original.

Pabst Extract Department, Milwaukee, Wisconsin.

TAYLOR TRUNKS.

C. A. TAYLOR TRUNK WORKS, 36 E. Randolph St., CHICAGO; 131 W. 23d St., NEW YORK. Write for New Catalogue.

The Two Celebrated "AERONAUTS"

STEVENS (AMERICA) and LEVEE (FRANCE)

Open for a limited amount of high class engagements for long or short balloon voyages. We use gas only. Address Box 181, Madison Sq., N. Y.

CENTRAL TRUNKS.

Sizes, $7.50: 26in., $8.50: 30in., $9.50: 32in., $10.50: 40in., $12.50. Circus Trunks, 24x12x18 17.50. Bill Trunks, 30x18x15, inside, $12.00. Lion Trunks, 42x24x24, inside, $18.00 Shipped on receipt of $3.50, bal., C. O. D., except over 800 miles, then remit whole amount CENTRAL TRUNK FACTORY, Est. 1854. 8 W. 6th St. and 424 Arch, Phila.

Leatheroid Trunks.

LIGHTER THAN STEEL. 50 TIMES STRONGER THAN WOOD.

LEATHEROID MFG. CO., Send for New Theatrical Catalogue. 552 B'WAY, N. Y., near Spring St.

SONG BOOKS

I. WHITESON, CHICAGO, ILL.

PROFESSIONAL HALFTONES DESIGNS

We Work Like the Clipper, Why Not Try Us?

WRITE FOR PRICES

CHEMICAL ENGRAVING CO.

18 S. CLINTON STREET, CHICAGO, ILL.

CALL McMAHON'S Famous Theatrical RESTAURANT 42d & 43d STS. & 8th AVE. Tel. 3530 38th 38th. NEW YORK CITY. Broad Food, Perfectly Cooked, Delicously Served. Prices reasonable. Specialties during Meals for Ladies

After Shaving use MENNEN'S BORATED TALCUM TOILET POWDER

and must that your barber use it also. It is Antiseptic, and will prevent any of the skin diseases often contracted.

A positive relief for Sunburn, Chafing, and all afflictions of the skin. Removes all odor of perspiration. Get Mennen's—the original. Sold everywhere or mailed for 25 cents. Sample free.

Try Mennen's Violet (Borated) Talcum.

GERHARD MENNEN CO. Newark, N. J.

WASHINGTON.

Seattle.—At the Grand Opera House (Russell & Drew, managers) Ole San Francisco Opera Co., in "The Bonnie Scotch," complete change of bill, capacity houses. Same company, in "The Wedding Day," June 13-15. "The Nightingale" 13-16.

Seattle (John Cort, manager).—David Proctor, in "A Message from Mars," tested his capacity of the house for five performances. The Mack Swain Co., in "The Belle of Richmond," 9-9. Same company, in repertory, 10-16.

Tivoli (Avarez (Russell & Drew, managers).—The Aylesworth Co., in "Caught in the Web," second successful engagement, demonstrated his increasing popularity, 3 and week. The Aylesworth Co. in "Slaves of the Orient," 10 and week, "Midnight in Chinatown."

Star (H. J. Donelien, manager).—New attractions week of 4: West and Benton, Mille and Marion, Margaret Severance, Kotsy Sisters, Ann Hamilton Co., Peter Dunsworth, and moving pictures.

Gennecia (W. J. Considine, manager).—New attractions week of 4: Phosso Bendell, Nat Wills, Sisters Ardell, Berger Sisters, Tracey McDermott, and moving pictures.

Fairyland (Alex Pantages, manager).—New attractions week of 4: Frank Hall and his trained kangaroo, Holmes and Holmes, Mickey Feeley, Thomas and Mack, Topsy Terry Duo, Arthur Elwell, and moving pictures.

Strand (Mose Goldsmith, manager).—New attractions week of 4: Grace Benard, Dottie Gilmore, Lillian Hinds, Jean Greene, Ashmore.

Grand (Fred Hildit, manager).—New attractions week of 4: Millard Simms, Anne Raymond, Jessie Bell, and Mildred Austin.

Thalia (Mose Goldsmith, manager).—New attractions week of week: Edna Larrell, Kittie Wallace, and Eva Sheldon.

Tacoma.—At the Tacoma Theatre (Chas. H. Hoyt, manager) the Fringe Stock Co. appeared June 3-9, with Lansing Rowan as leading woman.

Pantages (A. Pantages, manager).—Bill week of 4: Tuna, Billy Link and Wilbeth Chesters, Reid and Kohl, Bach, Mitchell, Paul Dickey, Frank Bowen, in illustrated songs, and Gundlecoes. Business is fair.

Star (H. M. Owens, manager).—Matinee and night at the Allen Stock Co., presenting "The Stowaway." Week beginning 4, "Kidnapped." Forrest Seabury, Ethel Roberts and Cherrie King, in leading roles, scored well. Unusually large business during last week.

Crystal (W. J. Timmons, manager).—Week beginning 4: Nichol Tevera Quartette, Bert Gelt, Gardner and Gardner, Tom Rosedale, motion pictures and illustrated songs, by La Rose.

COLORADO.

Denver.—At the Broadway (E. F. Mc-Cool, manager), after an absence of several years, Henrietta Crosman did good business last week, in "Mary, Mary, Quite Contrary." This house will close for the Summer week of 11. Next season will open Aug. 25 or Sept. 1.

Elitch's Gardens (Mark Elitch-Long proprietor).—Warmer weather has made bigger business at this popular resort. At concessions are doing well, especially Hein's tours "The Other Girl," with May Buckley and Edward Mackay in the leading roles, did big business last week. Week of 16, "Old Heidelberg."

Manhattan Beach (W. R. Hall, manager).—The Augusta Lay Opera Co. arrived from New York, and will open to-day, "Prince Otto." On the outdoor attractions are doing big business.

Curtis (A. E. Pullen, manager).—"Midnight in Chinatown" was the attraction last week, and drew good houses. Week of 10, "The Two Orphans."

Empire (J. E. Clifford, manager).—The stock company put on two excellent burlesques last week, and did good business. Vivian Prescott were Merriley, Harry W. Watt, and Ethel Lee, in leading roles.

Robert Grant (Harry Miller, manager).—The bill last week included: Price, Collins and company, Frank Dougherty and company, La Tosca, the Gladstone Children, Manhattan Quartette, Jerry Hopper, and pictures.

Crystal (C. E. Adams, manager).—The bill last week included: Annie Abbott, Gilbert Sweet and company, Dille and Pampleton, Ward and Doyle, Quartette Carita and pictures. Pabst (the Novelty and Crystal are doing good business.

Byers.—Gertrude McGinnis, erotic artist for the Orpheum, is putting the scenery of this house in condition for her season.

Pueblo.—The Grand Opera House has been dark for some time.

Lake Minnetonka.—In rural drama, "Down East Folks," scored well. On Decoration Day the Lake Minnetonka attractions were offered in connection with the two performances. Business good, but at the Lake Park Casino it was phenomenal.

Black's Theater (G. M. Morris, manager).—This week's bill is doing the leading business in town. Bill week of June 4: Rosson, Adams and Rogers, Nellie Maguire, Mr. and Mrs. Arthur Young, the Great Alhibi, in hypnotism, ventriloquism, legerdemain and mentalism, and the Biograph Mystery, moving pictures and illustrated songs by O. Welch.

Georgia Gardner and Joseph Manning returned to New York City June 12, to take up their Summer work in the East. Since Miss Gardner joined Miss Gardner & Indianapolis, April 29, they have been filling Western bookings, which ended at the Casino, Toledo, O., June 9. While in that city Miss Gardner was the guest of her brother, Harry Jack Gardner, in his new home, recently purchased by the latter, a handsome residence.

Pollard & Joe Pollard, which May 6 for London, arrived in town and took a look at the fleet of automobiles that were displaying the show at the Palace. Their stay at the Palace is four weeks.

O Hana San writes from Tokio, Japan, under date of May 31: "I will present next season a new act called 'Scenes from Japan,' as a big feature for the American vaudeville stage. In addition to myself I shall have with me my wife, Miss Fuji, the Aqueen of the Miyako Odori (Japanese Terpsichorean dancers), now being given in Kioto, Kinai's capital, with native musical instruments, assistants, etc., being exactly as used there. I shall also show, electrically, the whole of the important and beautiful scenery of Japan."

Mrs. Mary Pollard, mother of James H. Pollard, died at Chicago, Ill., May 29, of Bright's disease, and was buried at Mount Olivet Cemetery, May 30.

FRANCIS X. BUSHMAN.

Irish Union Pipes, Scotch Highland Pipes and Violinist (Musician). Permanent address, Military Hall, 163 Bowery, New York, or your Agent.

P. S.—The Irish Union Pipes is a rare instrument and a veritable modern attraction.

JUST RIGHT AFTER DINNER

Try Them! It's no rash boy thing. Just send us ten cents for a sample packet. Any jobber will supply them. Insure with Chiclets.

FRANK H. FLEER & COMPANY, Inc., Philadelphia, U.S.A., and Toronto, Canada.

THE IMPROVED Boston Garter

WORN ALL OVER THE WORLD

REFUSE ALL SUBSTITUTES OFFERED YOU

Use the Name in stamped on every loop—

Lies Flat in the Leg—Never Slips, Tears nor Unbuttons

Sample pair, 25th. 50c., Cotton 50c. Mailed on receipt of price.

EVERY PAIR WARRANTED GEO. FROST CO., Makers Boston, Mass., U. S. A.

ALWAYS EASY

HEELS OF NEW RUBBER.

What is it that you aspire to in life?

Health is the first consideration. Rubber heels procures more health to the square inch than anything in evidence. That's a fact!—my teacher told me so, and he told me to teach it to my friends.

I dislike to admit that rubber heels are in fashion, but I have to. Come down to business and be honest with yourself—rubber on your heels is the correct thing. Be sure and secure O'Sullivan's: they are the only heels of New Rubber. Remember the name when ordering—don't cost you any more.

Any dealer or the maker,

O'SULLIVAN RUBBER CO., Lowell, Mass.

THE FASTENER WITH A BULL-DOG GRIP

WASHBURNE Pat. Improved FASTENERS

Made better by Years, not 24 Hours.

Key Chain and Ring, 25c | Scarf Holders, . . . 10c
Cuff Holders, . . . 10c | Garter Holders, . . . 15c

Sent Prepaid, Silver, but Never Let Go. Catalogue Free.

Sold everywhere

American Ring Company, Dept 79, Waterbury, Conn.

GET YOUR SUMMER HITS. 60 PER 100 NO. 2 PER 1000 SONG BOOKS SAMPLES 10¢ A. J. VINCENT 3RD PUBLISHER 2IN WILLOW ST. PHILA. PA.

M. STRASSMAN ATTORNEY, 805 Broadway, New York City.

GOOD-BYE, MISTER GREENBACK

The Latest Rowdy Song by the Composer of "ANY RAGS?" "SCISSORS TO GRIND," etc. Already a pronounced Success. Don't be the Last to Recognize its Exceptional Merit.

MY DUSKY ROSE

The Greatest Song "Hit" Ever Written, by the Composer of "BY THE WATERMELON VINE—LIKE I DO." The Chorus was Never Excelled for Quaintness Etc.

GIRL OF MINE

The Ballad of Ballads. By the Composers of "HEY! MISTER JOSHUA," the Great Rube Song "Hit."

PROFESSIONAL SINGERS: Send Up-to-Date Programs for Copies and Orchestrations of these Songs and others. NO CARDS, please. ORCHESTRA LEADERS: Send 10c. for Song Orchestrations, which include Cello and Piano Parts.

WALTER JACOBS, 167 Tremont St., BOSTON, MASS.

—THE—
MORGAN-PEPPLE COMPANY
WANTS
LEADING MAN,
CHARACTER COMEDIAN,
WITH SPECIALTIES.
MAN WITH PICTURE MACHINE,
TO RUN STAGE.
CHARACTER WOMAN with CHILD,
For PARTS and SPECIALTIES.
Season opens Aug. 1, near Chicago. Goes South over Cranford, Greenwall and K. & E. circuits. Address
1041 Spitzer Bldg., Toledo, Ohio.

Silkoline Tights, $3.00; Worsted Tights, $6.00; Cashmere Tights, $1.00; Silk Tights, from $8.00 up; Fabrics to match. All sizes Silkoline tights, $1.00; Elastic Supporters, $1.00; Cloth Supporters, 75 cents; Send for catalogue and samples of tights free. Positively a deposit required. Satisfaction guaranteed or money refunded. MORRIS BROS., 21 Woodbine Street, Brooklyn, N. Y.; New York Office, Lincoln Bldg., 7 Union Sq.

NEW OPERA HOUSE,
McCOOK, NEB.
Modern Stage. Seats 1,000. Good show town. Now booking next season.
A. L. HIXLES, Manager.

HIGH CLASS MAGICAL APPARATUS
At moderate prices. Large stock, immense variety. Illustrated Catalogue Free. New Edmonds Catalogue just issued, 20c. Just out, list of new books on Magic and new list of novelties in tricks. A. ROTERSERG, 376 Gratiot St., Chicago.

ANDERSON PARK-On-The-BEACH
Write at once best terms for Attractive Balloon Ascension July 4.
PASCAGOULA ST. RY. & POWER CO.,
SCRANTON, MISS.

GOWNS FOR THE STAGE
SLIGHTLY USED. 150 STREET GOWNS. Ve. 15 Gowns, Wraps, Opera Cloaks, Specialty worn Evening Gowns, Elegant Reception and Dress Gowns. These Gowns are perfect in every respect, and are especially suitable for wear in HIGH CLASS DRAMATIC PRODUCTIONS. We have a full line of Real Silk Gents and Pairs of all kinds.
MRS. S. STARR, 307 South State St., CHICAGO

FUTURES.
Finger Rings, or Wife Photos for Palmists, Fairs, Parks, etc., $2.00 per 1,000; $1.25 per 500, postpaid. Sample 10c.
CABINET PHOTOS, for setting or sale, per pose, $30.00 per 1,000; $2.50 per 100, copied from your photos. Samples, 15c.
OSCEOLA STUDIO, 1312 N. Broad St., Phila., Pa.

MUTOSCOPES
FOR SALE.
I have twenty Wood Cabinet Mutoscopes, just the thing for Carnival Men, for sale at $15.00 each. Guaranteed in first class condition. Get your pictures from the factory direct from the manufacturer. Quick action is necessary. Don't delay. Send for circular.
MUTOSCOPE,
Hawkins Bldg., E. 14th St., New York.

WANTED, MINSTREL PEOPLE
all branches: those doubling brass, preference. Salary low, but sure. State best what you can do; don't misrepresent. LA SARRE BROS' Minstrels, Springfield, S. D., June 19; Aurora, N. D., June 20; Charlestown, P. O. L., June 30 and 31.

WANTED, PERFORMERS FOR MEDICINE CO. Those that play string music or brass preferred. Salary low but sure. Don't write for information.
HR. W. O. MARSHALL,
273 Superior Street, Cleveland, Ohio.

PIANIST AT LIBERTY
ROAD OR LOCATE. JOIN ON WIRE.
HERMAN MONTGOMERY,
36 Howell st., Somerville, Mass.

DWARF JOE DAVIES,
AT LIBERTY AFTER SEPT. 15.
COMEDIAN, LECTURER and PARTS.
Address, until Sept 15, "A TRIP TO THE MOON," Luna Park, Coney Island, N. Y.

MABEL PAIGE COMPANY WANTS
GOOD LOOKING
Heavy Man
OTHERS GENERAL BUSINESS.
Good wardrobe essential. Address
HENRY F. WILLARD, Jacksonville, Fla.

MUSICIANS WANTED,
Want Good Cornet and Slide Trombone to double Stage or Orchestra. Must be Good. Can use a few more Ladies and Gents for Chorus.
WALTER L. Sefton,
Mgr. Secretary Stanley's Big Show,
Wathena, Kan., June 18, near St. Joe and Kansas City.

TOO HOT To think up new stuff. Besides unnecessary. Get RADDON & BUDDY, NO. 10, complete set of ready to act, bang up comedy material. $1 PER COPY.
1493 THIRD AVENUE, NEW YORK.

BURLESQUES TO ORDER
Lots of leaders. Just simply ask.
JAMES RADDON, 60 Manhattan Av., N.Y.

An Auto? No!
Peace and Popcorn Seller. Catalog showing $9.50 to $500.00. On easy terms.
KINGERY MFG. CO.
106 E. Pearl St., Cincinnati

BURK'S Big U. T. C. Co. WANTS
BARITONE, doubles 2d Vio., for White B. & O.; also COLORED PEOPLE who can sing and do cake walk. State lowest salary and what experience. Must join at once. Address
G. S. BEYERLE, Mgr., BURKE, South Dakota.

Wanted, for the AMERICAN STOCK CO. Under Canvas,
GOOD REP. PEOPLE IN ALL LINES
Those doing specialties or doubling brass preferred. Must join on wire. Summer and Winter season. Address
FRANK A. KELZER, Manager, Mt. Vernon, Ill.

Have a Good Position
For Edison Moving Picture Machine Operator. Located permanent. Must be sober and understand alternating current. Address
MOVING PICTURE,
225 W. Bel Street, New York City.

Mrs. L. Scheuer,
Dressing Gowns a specialty. Elegant Dinner, Garden and Reception Gowns for Amateurs prepaid. In the Combination Dressing Gown, Mrs. Scheuer has produced the most Luxurious Perfect Dressing Gown ever made. Spring Suits and Overcoats. Rain Coats, &c.
Kensington-ave Stores, 254-256 South St., Philadelphia, Pa. Our Branch Store for Ladies' Goods only at 306 W. Mulberry St., Baltimore, Md.

CONTRACTS
LETTER HEADS, ENVELOPES, TICKETS, PASSES, CARDS, &c. Write for Samples. Web Pig Co., 358 Dearborn St., Chicago, Ill.

ZAMBEZI GEM
Great Discovery. Experts can not detect it from genuine diamond. Costs but few cents. To introduce we will sell you one for $1.00. Setting sent with it. Write for illustrated catalogue.
ROYAL & Co., Dept. G., 65 Dearborn St., Chicago.

WANTED—MUSICAL ACT
consisting of Lady and Gent to play Violin and Piano. 10 weeks' engagement. Also Punch and Judy Man. State lowest salary.
JACOB BARNET, Plaza Park St. Paul, Minn.

Ladies' Wardrobist.
Slightly Worn GOWNS for the Stage and Street. Established 1867. Mrs. A. FINK,
217 Elm Island Ave., Chicago, Ill.

At Liberty, HARP SOLOIST and ACCOMPANIST
For Concert or Orchestra. Trave or locate in or near New York. LORETTA A. DE LONE,
466 W. 37th Street, New York City.

FILMS FOR SALE OR RENT.
Dealers in all new and up to date subjects write and obtain my quotation on any film you desire before purchasing Slides, Moving Pictures, Supplies, &c.
A. BETZ, 203 E. 23d St., N. Y. C.

"Tell It To Me"
EZRA KENDALL'S 3d BOOK.
ALL NEW—JUST OUT.
For 25c. on all orders now coming in or by mail, 30c. Address EZRA KENDALL,
357 South 7th Ave., Mt. Vernon, N. Y.

MOVING PICTURE PRINTING.
HENNEGAN & CO., Cincinnati.

Stereoscopic Views.
15 Pictures in the Set; Per Set, $1.50
All interesting, clean, and original. Also 175 different SAN FRANCISCO FIRE and EARTHQUAKE SCENES, 200 CHINESE and JAPANESE VIEWS. For Machines used in Arcades, Parks, etc. Send for Catalogue.
RALPH J. GOLDEN,
Sandusky, Wabash Ave., Chicago.

TOMISKA'S OPERA HOUSE,
Guernsey, Wyoming,
IS NOW BOOKING FOR 1906-1907.
Want to hear from A No. 1 ATTRACTIONS. The best show town and modern in every way. OUR ENTIRE SEASON'S open time from the PARSON RING RISE MINE, the largest iron mine in the United States. Address
TONY TOMISKA,
Prop. and Mgr., Guernsey, Wyoming.

HERE'S THE SONG YOU WANT TO PLAY AND SING, AND SING, AND SING.
"IF YOU LOVE ME, TELL ME SO."
IT WILL DELIGHT YOU. 25c.
T. NIELD, Gleason, Tenn.

Musicians Wanted,
1st Class Cornet and Drummer, Quick.
Have thousand copy of Guiney Bros.' Circus, Sheets, B. B. Jones 18; Montevideo, Minn., 19; Milbank, So. Dak., 20, then Barnsboro, Wis.

BLACK TENT TIME.
Have following used and new Black Tents in stock: 30x60, 1 pole, 10oz., $145. 30x90, 10oz., 1 pole, $195. 40x60, 10oz., 1 pole, $195. 40x80, 10oz., 2 poles, $245. 40x100, 10oz., 2 poles, $295. 40x60, also Crank Sliding Seat Piano, Rolling Organs, Stage Chairs, 12 Mahogany top, wire top Lizard Chamber Stools, Long Folding Chairs. Send for Free Illustrated Booklet. S. H. ARMSTRONG, Springfield, Illinois.

CANES AND WHIPS.
Immense assortment of Canes, Knives, Fish Goods, Jewelry, Jig Parasols, Catalog. Fancy Feather Flags. CLEVELAND CANE CO., Cleveland, Ohio. Catalogue free.

WANTED, MED. PERFORMER.
Must make strong singles; act in bales. Must rent or buy complete outfit.
DR. LLOYD, Iron, Murray Co., Minn.

AT LIBERTY, YOUNG MAN, comedy down in the Long Ones, three bits half of water or front brush. Address G. EDWARD, care of RADDEL, 238 Second Avenue, New York City.

WANT SINGING AND TALKING CLOWNS, ACROBATS, HORIZONTAL BAR MEN. Others write. Also Boss Canvas Man, who can handle men. Address HIGH, Glen Rock, Pa.

BOSTON FILM EXCHANGE.
Second Hand Films, Song Slides and Machines Bought, Sold and Exchanged. 164 Washington St., Room 42, Boston, Mass., cop. Adams House.

WIGS
SHINGHUM, 116 W. 125th St., N. Y. The special hair THEATRICAL WIG MAKER. Send stamp for new Price List, just out.

FOR SALE,
1905, Round Top Canvas, with 3 middle pieces; one 60ft. Flat Car. Address SUN BROS.,
238 Summit St., Toledo, Ohio.

For Sale—Magic and Picture Show, Fostering Piano Elevator. At for benefit or opera house. Complete show only $15; worth $50. Circular for 2c. stamp. Geo. A. Hitzs, Cedar Rapids, Auburn, N. Y.

Manager Wanted at Once,
To take charge new Vaudeville Theatre. Must be all round man capable directing and producing as well as handling business ends. Salary and percentage of net. Must with Stock or Repertoire experience, young characters, preferred. City of 10,000 pop., West of Chicago. Must show quality. Give full particulars in first letter. Address
OPPORTUNITY, Care of CLIPPER.

WANTED, THE CONNORS STOCK CO.
WANTS FOR REGULAR SEASON HIGH REPERTOIRE PEOPLE IN ALL LINES. Those doing specialties preferred. A good long engagement for good people. State lowest salary and full particulars in first letter. Address H. C. CONNORS, June 25, 26, 27, Hartport, Mo.; 28, 29, 30, Clarks, Mo.; 1, 2, 3, Mexico, Mo.; July 5, 6, 7, Water Valley, Miss.

Vaudeville Theatre for Sale.
THE NEW FAMILY THEATRE, SIOUX CITY, IOWA.
Is for sale at a bargain. Reason for selling, have other business to attend to. Running report), Opera chairs new and will ready to open. Have long lease, Rent reasonable. Opera every night in the year. Just closed 6 weeks of phenomenal business. Located in the heart of the City. Population 35,000. Will name the closest investigation. Only those meaning business that have the ready cash need apply. If you are looking for a bargain write or call on
J. K. JACKSON, Sign New Vaudeville Theatre, Sioux City, Iowa.

SAVE YOURSELF FROM DEATH OR INJURY BY FIRE.
Buy a SAFE FIRE ESCAPE; it can be carried in a trunk, and can be attached instantly in your room. As FREE, PRICE, $5. Send to the Profession throughout the United States. Address
THE PERFECT SAFETY WINDOW GUARD, No. 607 Flatiron Building, New York.

DO YOU WANT THE POWERFULL EMOTIONAL MELODRAMA
OUTSIDE THE GATES OF PARADISE?
Similar in construction to Uncle Tom's Cabin. In acting people. Magnificent line of printed printing. For terms address HENRY BERMAN, Fly Producer, 1604 Broadway, suite 501, N. Y.

OPEN TIME. TOWNSEND THEATRE.
LEIPSIC, OHIO.
Newly remodeled and refurnished. Seating capacity, 750. Stage 32x66. Steam heat. Now booking first class attractions. Open about Sept. 1. Write us.
E. E. CRIPE, Manager.

WANTED, VAUDEVILLE ACTS
AT ALL TIMES.
State lowest salary. Silence is a polite negative.
WILL A. PETERS,
CHARLOTTE, N. C.

WANTED FOR
JOYCE'S OLD TIME COUNTRY CIRCUS,
A few more Versatile Performers and experienced Help to fill all departments. Write Palo, N. Y., 18; Warsaw, 19; Mumford, 20; Scottsville, 21; Rochester, 22.

THE GREAT
PAUL FERDON.
Back in the West for me.
I WANT MEDICINE PROFESSORS.
Business has been rotten. Write me.
PAUL FERDON, Elgin, Ill.

AT LIBERTY, ON account of closing of Stock Co.,
ALLAN KELLY,
CHARACTERS OR O'BRIEN.

NELLIE GRANVILLE,
CHARACTER.
Address People's Theatre, Cedar Rapids, Iowa.

WANTED QUICK,
BAND LEADER,
Two Clarionets, Trombone, two Cornets, and Actors that double Band; also strong comedy attraction. TIOGA F. WIEDEMANN, Leroy, Kan.

SCENERY
Silko, the Perfect Trunk Kind.
DANIELS SCENIC STUDIOS, CHICAGO.

SIEGMAN & WEIL.
77-81 WOOSTER ST.
(Bet. Spring and Broome), New York.
HAVE YOU SEEN THE
NEW S. & W. SATIN?
IF NOT, SEND FOR SAMPLES.
LATEST SHADES, FINEST FINISH, HEAVY QUALITY, YARN DYED.
The best satin made for wear and appearance. Also a full line of novelty plaid SATINS in all shades.
SPECIAL ENGRAVED WINDOW CARDS $6.50
Per 1,000 Copies. Sixty card board. Nine Half Inches.
THE PICTORIAL PRINTING CO.,
115 Dearborn St., Chicago, Ill.

WANTED, Good REPERTOIRE PEOPLE
PIANIST and AGENT. State salary and full particulars first letter.
J. P. ARNOLD, Mt. Sterling, Illinois.

WANTED, FOR Stetson's Uncle Tom's Cabin
UNDER CANVAS. Wanna for Specials, with child for Eva Tais and Topsies. Also Band, Orchestra Leader, Buzzpiccol, Long Islaid, Jubilee; Geo Cave 16, Sea Cliff, N. Y. HARRY LEON, Mgr.

Acrobats, Attention
WANTED, FIRST CLASS TOP MOUNTER that can do Iron Jaw Trapeze, Horizontal Bar and double with one of the best trapeze acts in America. Weight not over 180lb. Address
W. P. S., Bridgeport, Conn.

YOUNG MAN, 21,
Would like position with traveling minstrel for vocalist, musician or interpreter of sacred songs. Can play violin, guitar, mandolin. Has small tabs. Address ALVIN GUNN, Box 104, Littleton Falls, Mo.

FOR SALE—EDISON UNIVERSAL MACHINE, At 50c. in fine cond. with shaft, at 50c. Slides at 1c., 2c. Address
W. H. LANGE, 631 Division St., Toledo, Ohio.

THE NEW YORK CLIPPER

THE FRANK QUEEN PUBLISHING CO. (Limited,
PROPRIETORS.
ALBERT J. BORIE,
EDITORIAL AND BUSINESS MANAGER.

SATURDAY, JUNE 16, 1906.

RATES!
Advertisements—$2.00 per inch, single column.
Advertisements set with border, 10 per cent. extra.

SUBSCRIPTION.
One year, in advance, $4; six months, $2; three months, $1. Foreign postage extra. Single copies will be sent, postpaid, on receipt of 10 cents.

Our Terms are Cash.
THE CLIPPER is issued every Wednesday morning. The last four (advertising) pages GO TO PRESS on Saturday at 11 A. M., and the other pages on MONDAY and TUESDAY.
The Forms Closing Promptly, Tuesday, at 10 o'clock A. M.
Please remit by express, money order, check, P. O. order or registered letter. All cash enclosed with letter is at the risk of sender.
Address All Communications to THE NEW YORK CLIPPER.
47 West 28th Street, New York.
Registered Cable Address, "ATTRACTIVE."

THE WESTERN BUREAU
of THE CLIPPER is located at Room 504, Ashland Block, Chicago, William P. Hayes, manager and correspondent, where advertisements and subscriptions are received at our regular rates.

THE LONDON BUREAU
Located at 48 Cranbourne St., London, W. C., John H. Cursey, manager and correspondent, where advertisements and subscriptions are received at our regular rates.

THE CLIPPER can be obtained, WHOLESALE AND RETAIL, at our agents, Brentano's news depot, 37 Avenue de l'Opera, Paris, France; M. Lillenthal, Frederick Strasse 101, (Viennese Hotel), Berlin, N. W., Germany; Diamond News Co., 37 Fredo, Havana; Manlin Book and Stationery Co., 128 Kaselin, Manlin, P. I.; Albert & Son, 197 King St., Sydney, Australia.

THE NEW YORK CLIPPER is published only one edition, and that is dated from New York.

QUERIES ANSWERED.
No Replies by Mail or Telegraph.

ADDRESSES OR WHEREABOUTS NOT GIVEN, ALL IN GOING OF SUCH BOOKED WAITS TO STRIKE FROM THEIR WORK, IN CASE OF 7,128 CLAIMED FROM POST OFFICE, ALL LETTERS WILL BE ADVERTISED ONE WEEK ONLY. IF FOR SOUTH OF ANY THEATRICAL COMPANY IS DOUBT, REFER TO OUR LISTS OF HOUSES AND ANOTHER PAGE. WE CANNOT SEND ADVICE BY MAIL OR TELEGRAPH.

DRAMATIC.

R. S., Eureka Springs.—We have no knowledge of the present whereabouts of the party. Address a letter in our care and we will advertise it in The Clipper letter list.

S. A. D., New York.
Hamlet, Act 1, Scene 5.
HAMLET.
Away, my lord, away!
If thou hast nature
If I lift it, I die.
R. F. A., Bridgeport.
R. H., Denver.
J. C., Hudson, and
R. H. H., Washington.—See answer to R. S., above.

E. S., Quincy.—Chas. Lee, veteran showman, died in Canton, Pa., Jan. 8, 1903. From scanty advertising he made a fortune in sixty years. Mr. Lee's experiences in the show business covered a period of more than thirty years. In 1870 he traveled with the Barnum & Bailey Circus, and later with the Adam Forepaugh Show and other well known organizations of that day. He then negotiated under the names of Le Clerle, the magician. In 1884 he embarked in the show business with Sam A. Scribner as a partner, and there was a long list of shows under the firm name which he ruled "Chas. Lee's Novelty Show. In 1888, the organization Wintered in Canton, Pa., where Mr. Lee purchased property and made his home until the time of his death. Mr. Lee was born in Rogers in 1832, and she survives him.

F. S. C., Philadelphia.—We have no record at any of the plays you mention having been performed during the year 1776.

A. B., Brooklyn.—We will have to make application to the city authorities.

B. W., Parkville.—Address Lee Stevens, Madison Square Station, New York City Post Office.

J. B., New York.—"The Florida Blackbirds" was presented Oct. 12, 1896, at Hyde's Theatre, New York City. Horte Jamson played the leading female role.

Miss F. B., Kokomo.—We have no knowledge of the whereabouts of the party in case of his sickness and we will advertise a letter in The Clipper letter list.

G. A. S., Grand Rapids.—Address Henry W. Savage, 144 West Thirty-ninth Street, New York City.

E. G., South Manchester.—1. Address Frank Howe, London Theatre, New York City. 2. From $15 per week, up.

C. F., Hartford.—Willard Van is alive and appeared at Every Williams' Theatre, Providence, last week. We never had as playing at present.

CARDS.

R. W. V., Providence.—Unless there was a stipulation concerning "no quarter" it will be let be a tie.

R. W. S., Buffalo.—The "three" always counts as a card, and in two handed pinochle no two melds can be made by a player at the same time.

H. H., Long-acre.—The meld counts 250, divided thus: 150 tierces, 50 kings, 50 queens. 20 diamonds, 20 spades and 20 clubs.

MISCELLANEOUS.

H. W. H., Beverly.—We cannot undertake to give a decision in the matter.

J. H., Iowa City.—A does not lose.

X. G. F., Chicago.—In all matters the two contestants throw off a tie, both contestants need be present at the throw off, unless they agree otherwise.

A. P. B., Roxbury.—Wm. Hayes made the following record: Feb. 23, 1878, at London, Eng., 127 miles 1,230 yards in twenty-four hours.

It may be of interest to traveling shows in the neighborhood of Mt. Airy, Pa., to learn that a television will be held at that city Aug. 14 to 18, and they expect to score a big success.

OUR LONDON LETTER.
FROM OUR OWN CORRESPONDENT.
Clipper Bureau,
48 Cranbourne Street,
Leicester Square,
London, W. C.
June 7.

As event in the local theatrical world of no small interest occurred on Saturday night, when "The Newcomes," a dramatic version of Thackeray's novel, was produced at His Majesty's, by Mr. Tree and company. Many thought that the well known actor-manager would not be a success in the part of Colonel Newcome, but Mr. Tree plausibly surprised his admirers by giving a really wonderful performance. The success of the production is due largely to its players. The rough work to engagement is not known at present.

The "Decisive Lass," the Chinese musical play, for which an English name has to be found, is in rehearsal at the Prince of Wales, and will be given for the first time at that time in about a fortnight. Huntley Wright, by permission of Mr. Frohman, under whose management he is at present, will have one of the leading parts to Mr. Edmund Payne's place. Adrian Ascombe, Denise Orme, Fred Emney, Miss Lottie Venne and Sidney Jarvis are also in the cast.

Four hundred per year, it is said, is the number of plays received by Cape Alexander, and all are gone through by Mr. Alexander and his manager, Mr. Hall Caine. The latter states: "The literary quality of the piece is not so letter that it need be, but it is often surprisingly good. But then literary excellence is not a very important feature in dramatic work, and the construction of the piece is the matter of first moment. Of course, one of the most exciting plays ever heard of was that once offered in the late Wilson Barrett. It consisted of the fact each constituting a very heavy act scene and several smaller tableaux; how every night seven speaking parts and the dialogue filled nearly three hundred typewritten pages, and the climax of the necessary waits. It could have been played at a matinee in an hour."

John Glendinning, of the company in "The Belle of Mayfair," now having a prosperous season at the Vaudeville, has been left a fortune of a severe rock. Miss May is fervently sorry, for in the first act of the piece the setting has been provided for one of Miss May's songs, and a new song has been specially written in for the young lady in the second act.

Arrangements are under way for the opening of the Empire Theatre of Varieties, Leicester, before the close of the current season, in a revival of the comedy, "The Marriage Knot."

The Shakespeare have acquired from William Greet and Miss Ashwell Miss Constance Collier's London rights in "The Shulamite," now being played at Toronto. Miss Collier has since received further stipulations that Miss Ashwell shall herself appear, under the management agreement, in the part of Shulamite. The piece is to be produced in the United States. With this the engagement of Miss Collier will be at an end on the 22nd of September, but prior to her departure she will visit some of the provinces in a play with the piece.

A professional matinee of "The Whirlwind," in which Mrs. Patrick Campbell is appearing at the Criterion, will be given on the day next week. Mrs. Campbell's season at the Criterion will close on the 30th inst., and she will then join Forbes Robertson's company for the production of "Madame of Belgrave," which is slated to succeed "The Passing Show" shortly.

By the end of August "A Modern Magician," a play by Haddon Chambers, and which was first seen in New York under the auspices of the members of the Dramatic Authors' Society, in which Miss Ethel Barrymore starred, will be ready for the opening of one of the theatres in the city after the deserved Norwegian dramatist. Henrik Ibsen. A motion has been made for his signature.

The brilliant performance of "The Fascinating Mrs. Vanderveldt," at the Garrick, is drawn for June 8. "His House in Order" is on the 8t. James', in the same big drawing card, and "Sweet Nell of Old Drury" is at the Lyric. Mrs. Langtry is not likely to be seen in anything to rapacity. "Shore Acres" is not a big success at the Waldorf. The present localization has not been a good thing for it, and the performance is pretty much the same as the first night. The Daughter of Heaven" is still doing fairly well at the Criterion.

The English players are very enthusiastic over the Hippodrome, which they visited in place at Drury Lane in June 12. The King and Queen were present, and the house was packed to the rafters. It is those things that appeal to the public, and the Hippodrome is not the first to discover that fact.

The Hippodrome is now Empire, Leicester, by Bernard Partridge; "Nance Oldfield," by Cecil Raleigh and Henry Hamilton; "Just Nothing" dance, by Ryan Shaw; "Lady Teazle," by William Farren; "Lady Godiva," by W. Nicholson, and the little page boy, by Phil May. Each of the pictures will be a biographical sketch, so as to give, in sequence, the many great works painted and played by Amelia Bentinck.

The title role in the house of Commons, the new bill is sneered the law relating to musical copyright, introduced by Mr. Bolton Monsell, M. P., was read for the first time. The operative clause of the bill is as follows: "Every person who sells, exposes, offers, or has in his possession for sale, or lets for hire, or shall cause to be sold, exposed, offered, or let for hire, any piece of an offense published by the law in force in that part of the British Islands where the offense is committed, and shall be liable to imprisonment, with or without hard labor, for a term not exceeding one month, or to a fine not exceeding five pounds, or, if the court before which the person is convicted is of opinion that he ought not to be imprisoned without hard labor, for a term not exceeding two months, or to a fine not exceeding ten pounds. Any constable may take into custody without warrant any person found in any house, office, or box in his possession for sale, or let for hire, any piece of an offense published by an order or a court of summary jurisdiction under these Sections. In all cases of this Summary Proceedings Copyright Act, 1844, the minimum penalty shall be adjudged, and any person who, between the hours of six of the clock in the morning and nine of the clock in the evening, enter any house or place named in such order, and, if necessary, use force for making such entry, whether by breaking open doors or otherwise."

The Theatre Lovers, will be closed on June 16, for six weeks, to admit of extensive alterations being made. There are to be matinee performances booked for that, house for the period the house will be closed to postpone their dates until after Aug. 6.

Mrs. Jerry Hart and Jerry Hart Jr. sailed for the States last Saturday on the Philadelphia. Whether the trip is one of business or pleasure I am not quite sure.

Since Kitty Gordon made her appearance at the Palace Theatre, she has received flattering offers to remain in London for a longer period than she had intended, but she has firmly declined. She calls himself Letter, and is playing in the Middlesex this week. He is said to have been signed by the Pavilion manager for a run.

It is stated that a syndicate of British and American showmen and others, has arranged for an International fair and carnival, to be held at Olympia, in this city, at Christmas. There is to be an old English fair, a conduit, a cattle show, and a Christmas tree for children.

I am informed that the bath Brothers, formerly connected with the Palace Burgess, Paris, and other amusement places in that city, have purchased the Scala, Copenhagen, and intend converting it into a theatre.

A bath boy from Mooney and Holland. This time under date of Cape Town, South Africa, May 27. "The new theatre here opened practically, for which I extend many thanks. The house is a beauty, and is the finest in every way going with it. Everything is in full swing, business works next week, when all the boys will be in Johannesburg for the Mr. Nagleton Brothers and wives, Alice Lloyd and Gertie Gitana, have the warm wishes ahead of us, and we will miss their company very much. They have proved themselves very good people that it would be almost impossible to find. In the bill are Fred Coyne, Lucie Bonnaire, Douglas and Ford, Merle and More, Mr. Lloyd, Miss Gitana, Mr. Nagleton and wife next week, and they take the places of the McNaughtons. Alice Lloyd, Miss Preston, Lambert Brown, Mr. Dean and Bertolini and Pippen. This leaves only Pierce and Maizee, and ourselves remaining from the present company. The whole trip has been a decidedly successful one, and Cape Town is a good place now. Here we are, almost at the beginning of the season, and we have booked for the next twenty-one weeks, and the whole of the audience did not, in fact, I cannot speak too highly of everything we have met with, and will be something to look back on and remember. We are also delighted with everything in South Africa audiences are indeed wonderful and they have taken to us in a way that we could not treat us better. We open at the Empire, Johannesburg, June 2."

The following note has been sent to every member of the Variety Artists' Club by Mr. Alfred Moul, the secretary: "I have pleasure in informing you that the Committee have decided, as an order was made by the Chancery Division, that the sum of £1,000 be distributed among the receivers of the assets of the London Pavilion, Limited, in proportion to the claims of the company, on behalf of the first mortgage debenture holders, receive the money, and no such receiver and manager is entitled to receive any fees, costs, charges or expenditure, or to discharge any fees or costs, charges or expenditure that may be out of hereditary receiver and manager is entitled to employ you under any existing contract that you may have with the company or otherwise." The notice is signed "For London Collieries, Limited, Charles Dawson, Receiver and Manager."

The show at the Palace is pleasing to the many Americans in town, as it contains more acts from the States than it has had for real live bits, and right from the hat, too. Mr. Ben Welch, who appeared at the Palace in 1904, and who has since been touring, has been billed as a comedian and Miss Gordon, who was the star feature of the show, made a remarkable impression in New York a short time ago, and in the event of her success there since I have commented upon before. Alice Shaw, another comedienne, Miss Shaw is the shade of the old Apple Tree," and another was Miss Lizzie Wilson, a clever character act. Mr. Green's Hesitation Act is very smart and clever, and Mr. Green is a comedian of the first water and his dancing is very amusing. The Gene, three men and two women, who have been touring the States, must done to the Pullies and the Dunlops, and they are fully entitled to the success they receive. Robert Michaels, a vocalist, who has been appearing with the Lyric Revue Shall, who has been decided by a local critic to be "the best of the lot," and he is not a bad judge. Miss Lizzie Wilson's song is such a thing is possible, has she did the singing herself. Miss Ella Retta's new song, "The Chorus Lady," has made such a hit that it will be a big success in the States for a long time to come. I understand that Miss Retta has made a hit in the "dear old London." She has every reason to be proud of her success. Miss Retta's characterization, and her appreciation of the song, has made it a big hit from here and there. Miss Retta's new song, "Sweet Rose Shall," she

4 NEW COMIC SONG HITS.

gerl.—Vendeville and burlesque will be presented next week by the Vendeville Stock Company. The regular company will be under the direction of Joe Oppenheimer. Murray J. Simons will be seen in the leading comedian. Harvey Parker and Fred Bell, writers, will assist all comers to the date.

THOMSEN THEATRE (I. M. Weingarten, manager).—Mlle. De Long, the original Girl in Blue, will return to this house, office as absence of two years, as an entire attraction with the Trocadero Stock Co. She is an excentric side step dancer, and will introduce a number entitled "Mexican and Slavonic." Le Jerome, Nevinsky Quartette, Mary Newsom and various other entertainers are added in also in the company. Batting Nelson will appear for week of 16.

WHITE CITY (Paul D. Howe, general manager).—New and interesting attractions are announced for week of 14. The change of entertainment planned for the opening of this place next week will include some novel novelties, which will be announced in this column. It will be a feature. Cameron, in his slide for life, executed on a right wire at Caney height, will furnish a sensation for those who crave excitement. Jewell's Manikins and Big Dixie Wild Animal Show are among the foremost features of White City, and are packed at every show.

RIVERVIEW PARK (William M. Johnson, manager).—The management at Riverview makes the statement that the crowds of the past week have been the largest of the season, very where the park was at its best, and the largest last season. From this it may be inferred that all the talk about the tremendously big crowds in attendance at this resort is not without foundation. In fact, Riverview has jumped into popularity with one bound, demonstrating that the management made no mistake in providing high class attractions, and in the manner in which they were presented. The greatest of all features, however, is announced for Saturday, 16, when a new and gorgeous fireworks spectacle is to be given for first time and in the nightly feature. The production is to be based on the recent San Francisco earthquake, and is to be known as "The Fall of the Golden Gate."

OLYMPIA.—A unique and interesting novelty will be presented at the Olympia next week by the beautiful Silver Maryland, who made the first appearance after the concert Saturday, 16. Prior to the appearance of Miss Silver merry makers may enjoy the mirth provoking devices of motion, including the toboggan, water chutes, ripple rill, velvet coaster and countless other contrivances.

SAM SCOTT PARK (Leonard Wolf, manager).—This park has been visited by the largest fortnight of its eighth season by far. The management has made a number of changes for encouraging a destiny of pleasure to patrons in every way, and is adding new features constantly. Now it is a complete village, with a score of savages lectured and escorted, and all possessed of "Darkest Congo most. Kidd & Castle present an exhibition every hour on the hour. Professor Barry and Hanvers, Belle Gordon, Hallet and Hayes, Murray K. Hill, and Barrett Silvey.

LONDON DIME MUSEUM (Wm. J. Sweeney, manager).—The following are the cards for the attractions for week of 11: Sheetis, strong man; Miss Wheeler, acorn and bicycle trained dogs, and the Norwood giant. The theatre will be seen: Pauline Lady, Leonora, Beatrice Ramsey, George Sherman, and Ida Misses Stevens.

CLARK SQUARE MUSEUM (Louis H. Hodges, manager).—The Clark Square Museum is a success from the start, and the new and novel features will remain with the best available.

AUDITORIUM.—Schedule performance of Uncle Rufus Rumus rather Friday. He informs me that Edward C. Hayman, his partner, will soon begin booking for the regular season.

..... Welch, Healy and Mozart, one of the feature acts at the Majestic Theatre, this city, last week, scored a big hit. ..... Power and Theobald have just concluded a successful week at the Majestic Theatre, Milwaukee, one of the best and best paying weeks they have had continuously for one hundred and thirty-six weeks. They have been engaged for the entire season, and will be seen in one of his new comedies, which are now in the New York City in August. ..... James W. Thompson was a caller Wednesday. His partners, the Sisters McConnell, are meeting with great success everywhere they appear. ..... Dr. Ira Ballinger was a Bureau caller Friday. He informs me that Edward C. Hayman, his partner, will soon begin booking for the regular season.

THE SENSATION OF TWO CONTINENTS.

DARE DEVIL SCHREYER

HAS SUF 13 (My Lucky Number) MORE DIVES TO MAKE IN ENGLAND, WALES AND FRANCE BEFORE RETURNING TO AMERICA IN JULY, WITH THE TWO BIGGEST AND BEST CYCLE ACTS THE WORLD HAS EVER KNOWN.

ONE ACT ENTIRELY NEW (AS USUAL BY ONE WHO INVENTS, for the Vaudeville Stage. Guaranteed to make Actists, Agents, Managers and everybody else Gasp. This act cannot be even cheaply imitated by Pirates, since I've got a padlock on my trunk and an armed guard on duty day and night.

THE OTHER ACT ALWAYS NEW for Paris, Paris and Large Indoor Places of Amusement. The ONE-GREAT ACT they've all been talking about for seven years, and will continue to do so for seven more. Bigger and better than ever before. THE ONLY ACT IN THE WORLD TO-DAY WITHOUT A SINGLE LIVING IMITATOR.

IT HAS WELL-BEEN SAID BY THE ENVIES PRESS OF EUROPE: "THE LIVING, DARE DEVIL SCHREYER—HIS PERFORMANCE MAKES EVERY SENSATIONAL ACT SINK INTO INSIGNIFICANCE. LOOPS, LEAPS, GAPS, DIPS AND DIVES—ALL SEEM TO FADE INTO TAMENESS WHEN COMPARED WITH THIS QUIET, UNASSUMING GENTLEMAN'S MARVELOUS FEAT."

Seven months booked on Continent. American time limited. All communications care N. Y. CLIPPER, London, or N. Y. CLIPPER, N. Y. City.

TRY OUR NEW SUMMER WALTZ SONG.

ON A WARM SUMMER NIGHT

FREE: Professional Copies to Performers including Programs.

NOW READY—"Farewell, Nancy Brown," "Girl! Always Remember the Irish," "The Coon is a Society Leader," "Under the Nightingale Night," "When the Leaves Are Green Again," "My Iron Gray Mare," "Lovingly Waiting for You," "Sweet Rose Marie," "Oh, You Beautiful Doll," "I Know Each Other Therein The Dark," "The Organ Grinder's Child," "When the Leaves Are Green Again," "Less on Me," "My Japanese Baby," "The Echo of Your Voice in Mine," "Mr. Ragtime Admirer," "Mine, Mine, Sweet Old Story Repeated," "Don't Turn Mother Away," "Down Where the Swirl Rolls In," "A Chinese Legend," "The Iroquois Theatre Fire," "Spell Eddie," "Oh, Those Mr. Dock Agents," "It's the Merry Days of June."

MELVILLE MUSIC PUB. CO., 55 West 28th St., New York.

WANTED,

A Full Brass Band

WHO CAN PLAY PARTS.

State Salary, Full Particulars First Letter.

Address LINCOLN J. CARTER, Criterion Theatre, Chicago, Ill.

ALSO TWO CHILDREN, BOY AND GIRL, AGED ELEVEN AND NINE.

AU REVOIR, BUT NOT GOOD BYE,

The Great CAICEDO,

KING OF THE WIRE,

Will sail for England, next Saturday, 1:30 A. M., by "Old St. Paul," but will return for next season. I take this opportunity to thank, from the bottom of my heart, Messrs. Thompson & Dundy, for the prolonged engagement, from March 1st, to May 19, 1906. I am pleased to state that the engagement was not only long, but the most comfortable I ever had. I also thank managers Kingsbury and Temple, for favorable time similar to an Australian tour. Thanking everyone and promising to return, I am, friends, I remain, Yours truly, JUAN A. CAICEDO. Address, care of THE ERA, London, England.

THE CALIFORNIA STOCK CO.

Wants Competent Stage Director to Do Gen. Bus.

Also Man for Leads and Heavies. Tell people we featured. Join till per wire. Guaranteed engagement. LLOYD BARNES, write. Wire. WAYNE E. FREDERICK, Old Park Theatre, Sacramento, Cal.

Pacific Coast Amusement Co.,

SULLIVAN and CONSIDINE,

Owning and operating 30 First Class Vaudeville Theatres East, Northwest and West.

WANTING at all times, FIRST CLASS ACTS OF ALL KINDS

SOLE BOOKING AGENTS: BERNSTEIN & ONKEN, Founder Theatre, 125th St., New York City; CHAS. WAAY, 1st American Book Bldg., Seattle, Wash.; CURTIS. O. BROWN, 37 S. Clark St., Chicago; ARCHIE LEVY, 111 Eddy St., San Francisco, Cal.

H & H MINSTRELS

WANTS PEOPLE IN ALL LINES,

Comedians, Singers, Specialty People. Those Doubling Brass given preference. Booked solid for 1906 and '07. Write. We pay all.

A. R. HERRMAN, 1da Grove, Iowa.

BARRIE STOCK COMPANY

WANTS FIRST CLASS REPERTOIRE COMEDIAN AT ONCE.

Must do strong specialties. Others Young Leading Woman and Soubret and Sketch Team for next season. Can place you at once if at liberty, as we pay all Sunday it pays. All must be experienced, sober and reliable. Must be good people. Address, STATING SALARY and full particulars and SEND PHOTOS. ALL LINES BARRIE, Iowa.

IRWIN BARRIE, Iowa 15-23, Sedalia, Mo.

N. B.—This company, formerly known as the Hinchcliffe Stock, has not closed in three years. Salaries paid every week in ADVANCE.

WANTED, FOR

GOLLMAR BROS.'

GREATEST OF AMERICAN SHOWS.

BOSS PROPERTY MAN.

All kinds of Workingmen, Musicians, and a complete Coon Clown. Address, GOLLMAR BROS. Side show, No. 2. June 18, Monticello, Minn.; 19, Milbank, S. D.; 20, Watertown, S. D.; 21, Huron, S. D.

WANTS, FOR ASSON 1906-7,

OPENING AUG. 9, FOR MY THREE NIGHT STAND CO.

YOUNG, CLEVER PEOPLE IN ALL LINES.

Those with specialty preferred. Write in full, stating age, height, weight, complexion, experience, line of business, specialty, references, low est, same salary for forty weeks. I pay all expenses, excluding photographs and laundries. Rehearsals begin Aug. 1. Show will open Aug. 9. Can place one more Quartette, Musical Act and Novelty Act. Those who contributed to my opening, write again. Address

FRANK S. DAVIDSON, 501 Hathaway Ave., N. E., Cleveland, Ohio.

PRIVILEGES AND ATTRACTIONS

WANTED FOR LAKE RESORT.

GYPSY CAMP, GLASS BLOWERS; PUNCH and JUDY, ILLUSTRATED SONGS MOVING PICTURES, FERRIS WHEEL, MERRY GO-ROUND, TRAINED ANIMALS, AQUATIC SPORTS, and all other attractions suitable for Lake Resort. Say everything first letter; perpetual ease. 10 miles from St. Paul and Minneapolis. Bathing and Street Cars every hour. FARES and ANYTHING IMPROPER NOT WANTED. Address J. S. WOLFF, Mgr., 30 Oglesby St., St. Paul, Minn.

WANTED, FOR

Frank A. Robbins' Shows

Concert People, a Troupe of Performing Monkeys and Comedy Dancers.

Apply as per Route.

FRANK A. ROBBINS, Gen'l Manager.

WANTED, VAUDEVILLE ACTS, NOVELTIES, YOUNG LADIES, BIG ACT AND ELL SONGS, JUNE 25, 2 and later, for Meadowville, Schuylerville, and Fort Edward Circuit. Address LEONARD PHILLIPS, Glens Falls, N. Y.

PALACE THEATRE,

Sydney (N. S. W.) Australia.

HARRIE SKINNER, - - - Manager

WILL RENT OR SHARE

WITH FIRST CLASS

Repertoire Companies

(VAUDEVILLE OR COMBY).

Rent-Reasonable. Splendid Prospect for Good Attractions.

Cable, "PALATIAL," Sydney. Special code can be seen at CLIPPER office.

JULIAN ELTINGE

FEATURED

PALACE - LONDON

O. H. HARRAS, Personal Mgr.

M. S. BENTHAM.

Just Full of Ideas

A SMALL ROOM IN THE BIG HOUSE

REMICK'S, 45 W. 28th St.

ED. ROSE writes

ACTS

FOR RELIABLE PEOPLE.

LOOK Parodies, 4 Absolute Knockouts on the very latest hits.

WANTED,

A1 Versatile Comedian

OR FIRST SKETCH TEAM,

for Medicine Show. Must be Medicine people; 150 single rate transportation. Must be able to change for 2 weeks. Unless you can deliver the goods don't write.

CHAS. D. GRAM, M. D., Canton, S. Dak.

1906--PARK SONG--1906

MY DAINTY MARIA

PROFESSIONAL COPIES NOW READY.

W. I. LEGGETT CO.,

623 S. Wabash Ave., Chicago, Ill.

FOR SALE,

A VAUDEVILLE SKETCH

For Four People, Two Male and Two Female Parts; Soubrette, Leading Man, Juvenile (Tramp) and Character Woman. Complete set of scenery. Sketch a Novelty. Reason for selling, going into other business. Address

Phone, 671 R. River. 302 W. 53d St., N. Y.

WANTED AT ONCE,

GILMORE & LA TOUR STOCK CO.,

Under canvas.

Leading Lady, Small Soubrette,

Heavy Man and Comedian.

Others write. Can use men with Picture Machine and Outfit. Address,

SUITE 3, No. 25 Hudson St., Buffalo, N. Y.

PROFESSIONALS:

A once showed a song of mine to a singer on a street in his line; he said, "that song is a good one," but "it will go to other publishers" and "get it for me." I got it for him, and he said "it is a good one, what is everybody's color dress?" I send for a "professional" copy of Leary's alleyway, and try it once. CHAS. B. COLES, Rindsworth, Ga.

WANTED, for BEACH & SCHULTZ'S

U. T. C. CO.,

MAN FOR "CUBE," DOUBLE, ST. CLAIR; MAN FOR MARK, DOUBLE BRASS; DRAMA PEOPLE, OTHER TOM PEOPLE, WRITE.

ADDRESS BEACH & SCHULTZ, ACKLEY, IA.

Medicine Men

I have some very valuable empire territory and can place good Money Getters, furnish printing and sell you goods at manufacturing price, you to pay all "front money." F. J. DILLINGHAM, Manufacturer of Pond Juice Remedies, 23-25 W. 8th St., Cincinnati, O.

FOR SALE,

Iowa State Medicine License. Expires June 18, '07. Price Pro Rata. F. J. DILLINGHAM, Care of Monroe Hotel, Cincinnati, O.

EXPERIENCED

AGENT

AT LIBERTY. One night Rep. or Burlesque. C. A. WATSON, 908 Mt. Carmel Ave., Glenside, Pa.

AT LIBERTY,

JOE W. ROBSON,

Cornet, B and C or Ed Mc. JOE W. ROBSON, 180 E. Second St., Memphis, Tenn.

SNAKES

Choice lot of Pythons, Boils and Fine snakes at the lowest prices. Write to handle.

J. HOFE, No. 30 N. 5th St., Philadelphia, Pa.

AT LIBERTY, LILLIAN BOSWELL,

CHARACTERS.

Late with Stock Companies. Terms, address, 725 MADISON ST., WEST NEW YORK, N. J.

A FEW OF THE LEADING FEATURES WITH THE

4 PAW & SELLS BROS.' UNITED SHOW

:: IMPORTANT ::

THE 4 PAW BASE BALL CLUB CHALLENGES

Any team on earth (New York Giants preferred). Mo'draw, take notice.

Add. H. G. LAMKIN, Mgr.

PEARL FOREPAUGH, FRED WELCOME

NETTIE CARROLL, QUEEN OF THE WIRE.

OSCAR LOWANDE, World's Champion Somersault Rider. HOK LOWANDE FAMILY TALLY HO ACT.

THE FLYING LA VANS THE WORLD'S MOST MARVELOUS AERIAL GYMNASTS.

MATSUMOTA'S FAMOUS JAPANESE TROUPE.

ALL UNDER THE DIRECTION OF WM. E. (BUD) GORMAN EQUESTRIAN DIRECTOR.

The Little Fellow On the High Ladder. Joseph La Fleur, Novelty, Whirlwind, Acrobatic Sensation.

FRED ZOBEDIE, The Incomparable Head Balancer, with the SLIDE FOR LIFE.

The 3 De Boliens, FRENCH ACROBATS, At Liberty Dec. 1. NEW COMEDY ACT. FINISH IS ONE.

John LANCASTER and HAYWARD-Hand Comedy Crossed. High School Equestrienne. IN VAUDEVILLE NEXT WINTER. Address, CARTER, PINCUS, with MORRIS.

WM. TESSIER, HEAD BALANCING, TRAPEZE AND WIRE.

WM. THE JEUNETS MARIE ACROBATS. Head and Hand Balancers.

BAKER, DE VOE and HAMMER, A TRIO OF ACROBATIC LAUGH LOOSENERS.

FRED ECENER, FUNNIEST CLOWN ON EARTH.

BILL HARDDIG, THE JUGGLING BUM.

BARTO and RALDON The Greatest of All Novelty Equilibrists.

THE 3 CORELLIS, COMEDY FEATURES.

DOLLAR TROUPE, EUROPE'S GREATEST ACROBATS.

ALEXANDER WOLKOWSKY'S Russian Singers and Dancers.

GEORGE and PAULINE KIDD Eccentric Comedy Sketch and Drum Solos.

THE CLIFTON SISTERS Singers and Character Dancers.

LEW NICKOLS, A REAL CLOWN.

5 DUNEDIN TROUPE 5 World's Famous Artistic Cyclists.

THE CORNELLA FAMILY America's Famous Acrobats.

ENCORE PERSUADERS.

"THE WEATHER MAN"

A Comical Portrayal of that Illustrious but not always Popular Gentleman. By F. E. HAMEL.

"WANDERING SINNERS COME"

A Religious Composition of merit. By M. J. WOOD.

"A WABASH CANNON BALL"

A Railroad March Song, by WM. KINDT.

For a two-cent stamp and late programme we will send you professional copies. NO CARDS.

PIONEER MUSIC PUBLISHING CO., 202 MANHATTAN BLDG., CHICAGO, ILL.

AT LIBERTY FOR 06-07

(OWING TO MISREPRESENTATION),

N. ALVAREZ,

Characters, Character Beauties and Responsible Business. Can furnish Illustrated Song Outfit. Up-to-Date Stock.

NELLY LYONS HEALY,

Characters, Heavies, Eccentric Comedy. Reliable Managers only address

BOX 205, Penn Yan, N. Y.

(WILL SELL 'SCRIPT OF "CAPT. JACK SHEPPARD.")

WANTED, TO JOIN AT ONCE,

GOOD COLORED CLARIONETTE PLAYER

Suitable for Band and Orchestra. Also Comedians that Double Alto in Band.

Address RICHARDS & PRINGLE'S MINSTRELS, COBURG, Ontario, Canada.

CLAUDE AND CLARA LEWIS,

JUVENILE LEADS AND HEAVIES. | LEADING WOMAN.

INVITE OFFERS FROM RESPONSIBLE MGRS.

WARRIOR, ABILITY, APPEARANCE, ETC.

REVERE HOUSE, N. Clark St., CHICAGO, ILL.

580 So. ANDERSON ST., ELWOOD, INDIANA.

Will

THE ALDEANS Jos

COMEDY BAR ACT.

OPEN TIME, JULY 9.

FIRST CLASS COMEDY ACT FOR BURLESQUE OR THEATRES. Address REVERE HOUSE, N. Clark St., CHICAGO, ILL.

Do You Want the Gold Fields of Nevada?

Big bill at the American Theatre week of June 4. Children of N. Y. duties: "Plenty of action, comedy, heart interest and thrilling climax." Only seven people in the cast. For terms address HENRY BELMAR, Play Producer, 1402 Broadway, suite 1007, N. Y. City.

QUENTANGY PARK, THEATRE AND ZOOLOGICAL GARDEN, COLUMBUS, OHIO,

Will open for season of eighteen weeks on Sunday, May 13, with HIGH CLASS VAUDEVILLE. This is the finest theatre in any park in America, and will play the very best in vaudeville.

TABLE OF CONTENTS.

Miss Clipper's Anecdotes, Etc. 454
Wednesday Troupe of Dancers—Sketch 454
Vaughn Barnes—Sketch 454
Monday, the Man Who Hops to Beat the Band"—Sketch 454
Feature of the Weekly Story—Illustrations. 454
Our London Letter 454
Our Paris Letter 454
Queries Answered 454
Thompson & Dundy Leave the Hippodrome. 455
On the Road 455, 456
Clipper Post Office 457
Vaudeville Comment 457
Vaudeville Notes 457
New York City 461
New Ticket Selling Device 461
Library for the Green Room Club 462
Marks of Players 462
Miscellaneous 462, 463
Letters Held for Professionals 463, 467
Obituary 467
Vaudeville and Minstrel 467
THEATRICAL CORRESPONDENCE.
Maine 454
Indiana 454, 455
District of Columbia 454
Virginia 454
Texas 454
Kansas 454, 462
Iowa 454
Oklahoma 454
Vermont 454
Washington 454
Connecticut 454
Pennsylvania 454, 455
West Virginia 455
New York State 455
Oregon 455
Missouri 455
Montana 455
Maryland 455, 456
Ohio 456, 457
New Jersey 457
Louisiana 457
Michigan 457
California 457, 462
Wisconsin 462
Kentucky 462
Tennessee 462
Illinois 462
Connecticut 462
Minnesota 462
Mississippi 462
Wyoming 462
Rhody Island 462
Canada 462

LATEST BY TELEGRAPH.

SAN FRANCISCO TELEGRAM.

At the Orpheum the bill week of June 10 includes: Frank and Bob Caprice, Lynn and Howe, the Reiffo Aergood Trio, Jack Norton and Foster, the Francellas, Karno's Pantomime Co., and for the new Orpheum motion pictures.

FROM OTHER POINTS.

Parks and Shore Resorts Come In Line With a Prosperous Season.

Chicago, June 12.—There is one change down town this week, "Seven Days Leave," on Sunday, at the Garrick. . . . Holdover announcements are: "The Three Graces," at the Chinese Opera House; "Sis Hopkins," at the Princess; "Polly of Circus Day," "The Heir to the Hoorah," "Peggy from Paris," "Everywoman," at Mayer's; "The Student King," at the Studebaker; "Every Day Mission," at Broadway," at the Colonial; "The Lion and the Mouse," at the Illinois, and William and Walker, at the Great Northern. . . . Vaudeville at he Majestic and Olympic, and stock burlesque at the Folly, Trocadero and Fortune, with the usual repertoire of burlesque at the White City, Riverview, Sans Souci and Lincoln Park.

PHILADELPHIA, June 12.—Big crowds were in attendance at all of the Summer Parks on Sunday. . . . The bill at Keith's, headed by Rogers' Hillbirds, drew big audiences afternoon and night. . . . The Vaughan Glaser players had a large house at the Trocadero. . . . The Big Scenic Burlesque opened big at the Lyceum. . . . The stock burlesque company was well attended at the Bijou. . . . A contract was awarded yesterday to P. J. Harkey for the William Penn Theatre for Germantown. Lawrence Reinhardt, manager of the Grand Opera House, says the cost will be $200,000. Ground will be broken at once, and the house ready for occupancy by March 1, 1907.

BOSTON, June 12.—Business was fair at amusement places last night. . . . New bills were: "21 Treasure," at the Castle Square; "A Midsummer Night's Dream," at the Bijou; "In the Window at the Casino," at the Howdoin Square, and the usual changes at the vaudeville and burlesque houses. . . . Continued hits were: "The Darling," at the Tremont; "The Prince Chap," at the Colonial; "The Man of the Hour," at the Park, and "The Colonial."

CINCINNATI, June 12.—Bryant's Minstrels occupied the stage at Coney Island's Big Casino, and tremendous crowds attended all openings. . . . The Ladies' Auxiliary Band still proved a great attraction. . . . Chester Park's echo was good. . . . At the Zoo, Conway's tribes band began its last week's engagement. . . . Guy's "Last Day in Dixie" drew a big crowd at Norwood Monday night.

CHICAGO, June 12.—Business was fair at Sans Souci last season, at closing Sunday night. . . . The performance of Sousa's Military Band in large and appreciative audiences. . . . All the parks enjoyed big Sunday business. . . . At Electric Park, Thursday night, the record set its third week in the Geraci village. Cousins and Lawrence were the headliners. . . . At Forest Park, the Royal Hungarian Band opened the last week of their engagement; the Nelson Family, on the lawns, were well received; Lillian Shaw, Dooley and Sales, Hennessy and Hall, Mr. and Mrs. Jack Wilson, Elmer's Military Band and Jubilee Singers, were filled in on the bill. . . . At Riverview, "The Belles' Dancers" were performed by the stock company.

LOUISVILLE, June 12.—Fontaine Ferry Parkwide was crowded to overflowing at Sunday's opening. . . . "Feast and Furies," at Johnny Club, Pete, attracted a big house. . . . The Robinson Amusement Co. drew large crowds to the Casino Park.

INDIANA.

Anderson.—At the Crystal Theatre (W. W. Jellison, manager), week ending June 9: Howard Doolin, in clay modeling; Berrian and Martin, Bertha Coburn, in illustrated songs; Taylor and Jefferson, Sweet; special motion pictures; Wednesday Troupe.

Indianapolis.—Hermann's Adonis City, N. J., 11-16.

Able & Armeto, Mors Park, Youngstown, O., 11-16.

Allen & Dalton, Temple, Detroit, 11-16.

Alpert & Schall, Henderson's, Coney Island, N. Y., 11-16.

Allen & Dalton, Temple, Detroit, Mich., 11-16.

Alleen & La Breat, Majestic, Chicago, 11-16; Majestic, Chicago, 18-23.

Americus Trumpeters (4), Glen Haven Park, Cleveland, O., 11-16.

Anderson, Gunning & Anderson, Keeney, 11-16; Alamo Park, Cedar Rapids, Ia., 18-23.

Arnaut & Hartley, Liverpool, Eng., 11-16; Empire, Leeds, Eng., 18-23.

Ardroyal & Reynolds, Grand, Peru, Ind., 11-16; Savoy, Columbus, 18-23.

Arnaut, Bijou, Calumet, Mich., 11-16.

Apollo's Seven & Dogs, Pottsville, Pa., 11-16.

Arthur & Grace, Cozy, Hazleton, Pa., 11-16.

Arthur & Lang, Independent, Rock Island, Ill., 11-16; Lexington Avenue Opera House, New York City, 18-23.

Ahearne, Fanson (3), Riverside Park, Memphis, Tenn., 11-23.

Arnolds & Hoyts, Lagoon, Ludlow, Ky., 11-16.

Arnold, Gerrie, Bijou, Bay City, Mich., 11-16.

Arnold, Gerrie, Bijou, Saginaw, Mich., 18-23.

Auburn & Earle, Orpheum, Los Angeles, Cal., 11-16.

Austin, Great, Four Mile Creek Park, Erie, Pa., 11-16.

Austin, Claude, Bijou, Duluth, Minn., 11-16; Bijou, Superior, Wis., 18-23.

Austin, George, O. C., Fitchburg, Mass., 11-16; Grand Opera House, Concord, N. H., 18-23.

Avery, Columbus, 18-23.

Bacon & Bliss, Calumet, Mich., 11-16.

Apollo's Seven & Dogs, Pottsville, Pa., 11-16.

Arthur & Grace, Cozy, Hazleton, Pa., 11-16.

Arthur & Lang, Independent, Rock Island, Ill., 11-16; Lexington Avenue Opera House, New York City, 18-23.

Ahearne, Fanson (3), Riverside Park, Memphis, Tenn., 11-23.

Arnolds & Hoyts, Lagoon, Ludlow, Ky., 11-16.

Arnold, Gerrie, Bijou, Bay City, Mich., 11-16.

Arnold, Gerrie, Bijou, Saginaw, Mich., 18-23.

Auburn & Earle, Orpheum, Los Angeles, Cal., 11-16.

Austin, Great, Four Mile Creek Park, Erie, Pa., 11-16.

Austin, Claude, Bijou, Duluth, Minn., 11-16; Bijou, Superior, Wis., 18-23.

Austin, George, O. C., Fitchburg, Mass., 11-16; Grand Opera House, Concord, N. H., 18-23.

Avery, Columbus, 18-23.

Bacon & Bliss, Calumet, Mich., 11-16.

Baker's Seven & Dogs, Pottsville, Pa., 11-16.

Barnes & Levins, Parker, Everett, Wash., 11-16; Grand, Victoria, Can., 18-23.

Barnes, Musical Trio, Riverclaire, Altantic City, N. J., 11-16.

Barnolds, The, Bernardine, Atlantic City, N. J., 11-16.

Barrett, Dan & Co., Pastor's, N. Y. C., 11-16.

Barrineau, Musical, Hong Lake, Wesmacott, Ill., 11-16.

Barry & Wolford, Breakaway, Lynn, Mass., 11-16.

Barry & Walker, Berkeley, N. Y., 11-16.

Bean, Willis, Melnor, N. Y., 11-16.

Beck & Pitcher, Orpheum, Paul, Butte, 11-16.

Beach, Chorley, New Bijou, Calumet, Mich., 11-16.

Beaumont, Antoine, Keith's, Cleveland, 11-16.

Beaumont, Noble, & Co., Proctor's, Albany, N. Y., 11-16.

Beauvais, Gene, Family, Paterson, N. J., 11-16.

Bedini, Blood & Ragle, Pastor's, N. Y. C., 11-16.

Beers, Bee, Proctor's, Newark, N. J., 11-16; Pastor's, N. Y. C., 18-23.

Berger Bros., West Side Park, Minster, Ind., 17; Cedar Point, Sandusky, O., 18-23.

Bessee, Willie, Proctor's, Newark, N. J., 11-16.

Bessie & Pitcher, Orpheum, Hartsburg, Pa., 11-16.

Bertha & Brockway, Henderson's, Coney Island, N. Y., 11-16.

Beaumont, M., Devonland, Decatur, Ill., 16-16.

Bevan & Flynn, Bijou, Saginaw, Mich., 11-16; Bijou, Bay City, Mich., 18-23.

Berry & Berry, Sans Souci Park, Chicago, 11-16; Riverview, Wichita, Kan., 18-23.

Bessel & Millar, Nonahbeck Park, Boston, 11-16.

Bessie, Clayton & Co., Orpheum, Los Angeles, Cal., 11-16.

Bell, Scanlon Trank, Junction Park, Beaver Falls, Pa., 11-16.

Berson's Circus, Victoria, N. Y. C., 11-16.

Bertha & Scott, Henderson's, Coney Island, N. Y., 11-16.

Bibee & Chapman, Star, Muncie, Ind., 11-16.

Bimbos, The, Carnival, Ft. Swanee, Ga., 11-16; Perth Amboy, 18-23.

Bingham, Amy, Honey Boys Pan, Lancaster, Pa., 11-16.

Bison City Four, Family, Utica, N. Y., 11-16.

Black, Jack, Bijou, Bay City, Mich., 11-16; Bijou, Saginaw, Mich., 18-23.

Blake & Amber, Mors Park, Youngstown, O., 11-16.

Blanchard, Jack, Bijou, Bay City, Mich., 11-16; Bijou, Saginaw, Mich., 18-23.

Bloch & Dean, Bijou, Calumet, Mich., 11-16.

Bodie, Lew, Proctor's, 23d St., N. Y. C., 11-16.

Bohannon, Frank, Park, Paris, Ky., 11-16; Bijou, Hopkinsville, Ky., 18-23.

Bohee, The Proctor's 23d St., N. Y. C., 11-16.

Bohman, Frank, Family, Peru, Ind., 11-16; Bijou, Elkhart, 18-23.

Bonner & Revilo, Woodland Park, Ashland, Pa., 11-16.

Bonner & Hamilton, Bijou, Davenport, Ia., 11-16.

Bowering, H. & Mrs., Pastor's, N. Y. C., 11-16.

Bradford, The, Electric Park, Newark, N. J., 11-16.

Brittain, The, Krystal Palace, Leipsic, Ger., 11-16.

Brooks & Bowers, Bijou, Saginaw, Mich., 11-16; Bijou, Bay City, Mich., 18-23.

Brown & Nevaro, G. O. H., Pittsburg, 11-16.

Brown & Spencer, Bijou, Calumet, Mich., 11-16.

Bryant's Pavlos, Henderson's, Coney Island, N. Y., 11-16.

Bubea, Victoria, N. Y. C., 11-16.

Brooks, Jeanne, Chester Park, Cincinnati, 11-16.

Brooks, Sprague, Chester Park, Cincinnati, 11-16.

Browning, Flora, Alameda Park, Butler, Pa., 11-16.

Bruce, Scott & Co., Wright, Huntington Park, Athol, Mass., 11-16; Woodland Park, Ashland, Pa., 18-23.

Brush Family, Crystal Park, Sedalia, Mo., 11-16; Crystal, Quincy, Ill., 18-23.

Bryant's Jugglers, Novelty, Stockton, Cal., 11-16; Lyric Park No. 2, Modesto, 18-23.

Burke & Urline, Crystal, Hobart, Ind., 11-16; Crystal, Gumee, 18-23.

Burke, Al., Bayview Casino, Canarsie, N. Y., 11-16.

Burner, Great, Apollo, Nurnberg, Ger., 11-30; Ambassador, Bucharest, Rum., July 1-30.

Burton & Rankin, Forest Park, St. Louis, 11-16.

Burton Holmes, International, Chicago, 11-16; Park, Minneapolis, 18-23.

Bustard & Bell, Bell's, North Beach, N. Y. C., 11-16.

Byron Trio, Musical Ramonas, Grand Rapids, Mich., 11-16.

Byron & Langdon, Park, Canton, Canton, O., 11-16; Grand, Toledo, 18-23.

Campbell, Jack, Delta Rho, Memphis, Tenn., 11-23.

Campbell & Johnson, Proctor's 23d St., N. Y. C., 11-16.

Cantwell & Walsh, White City, Chicago, 11-16.

Carbrey Bros., Bijou, Calumet, Mich., 11-16.

Carleton, Bobby, Park, Youngstown, O., 11-16.

Carmen, Grace, Keith's, N. Y. C., 11-16; Keith's, Boston, 18-23.

Campbell, The, Bijou, Duluth, Minn., 11-16.

Campbell & Johnson, Proctor's 23d St., N. Y. C., 11-16.

Capt. Lyon & Fay, Casino, San Fran., Cal., 11-16.

Camilli Trio, Victoria, N. Y. C., 11-16.

Cantie Sisters, Lyceum, Pittsburg, 11-16.

Carson & Farnum, Syracuse, N. Y., 11-16; Cleveland, 18-23.

Carter, Harlie, Jersey Lilies, N. Y., 11-16.

Casquelle, The, Dutch, Minn., 11-16; Bijou, Superior, Wis., 18-23.

Cassel & Christ, Lyric Park, Ft. Smith, Ark., 11-16.

Carroll, Coyne, Atlantic Garden, N. C., 11-16.

Castle, C. O. H., Pittsburg, 11-16; Temple, Detroit, 18-23.

Castleton, A., Keith's, N. Y. C., 11-16; Keith's, Cleveland, 18-23.

Champagne, The, Downstand, Coney Island, N. Y., 11-16.

Chase & Bacon, Temple, Detroit, Mich., 11-16.

Chesley, Herbert R., & Co., Bijou, Bay City, Mich., 11-16.

Chetney, Verne C., 15th Hose Park, Pittsburg, 11-16.

Chief Caupolican, Proctor's, N. Y. C., 11-16; Alhambra, Pa., 18-23.

Chinko, Bessie, Waverly Park, Richmond, Va., 11-16; Electric Park, Montgomery, Ala., 18-23.

Chip & Marble, Hoyt's Family, Brantford, Can., 11-16.

Chumps & Mack, Empire, Des Moines, Ia., 11-16.

Clarke, Wilbur, Orpheum, Paul, Butte, 11-16.

Clark, Merle, Lagoon, Ludlow, Ky., 11-16.

Clarke & Bergen, Keith's, Cleveland, 11-16; Toronto, 18-23.

Clarke, Wilbur, Glymnic, Chicago, 11-16.

Clemmons, Frank, Cozy, Pen Argyl, Pa., 11-16.

Clifford, Dan, & Co., Majestic, Chicago, 18-23.

Clarke & Dacon, Grand Opera House, Chicago, 11-16; Majestic, Chicago, 18-23.

Cleveland, Charles, Orpheum, Paul, Butte, 11-16.

Cleveland & Dupree, Keith's, Cleveland, 11-16.

Clifford & Burke, Keith's, Boston, 11-16; Forbes & Hall, Keith's, Boston, 18-23.

Cole & Denahy, Chester Park, Cincinnati, 11-16.

Cole & Johnson, Majestic, Chicago, 11-16.

Colleano, Bros., Empire, Leeds, Eng., 11-16; Empire, Sheffield, 18-23.

Collins, Edwin, Majestic, Chicago, 11-16.

Comerford, Joe, Family, Rochester, N. Y., 11-16.

Conroy & Le Maire, Orpheum, Paul, Butte, 11-16.

Conroy & Mack, Keith's, Boston, 11-16.

Conway, Jas. H., Grand, Peru, Ind., 11-16; Hamilton, Chicago, 18-23.

Conway, Jas. H., Grand, Peru, Ind., 11-16; Hamilton, Chicago, 18-23.

Cook & Stevens, Chester Park, Cincinnati, 11-16.

Cook & Lorenz, Bijou, Calumet, Mich., 11-16.

Cook & Mack, Bijou, Bay City, Mich., 11-16; Bijou, Saginaw, Mich., 18-23.

Cook & Clifton, Bijou, Saginaw, Mich., 11-16; Bijou, Bay City, Mich., 18-23.

Cook & Stevens, Chester Park, Cincinnati, 11-16.

Cook & Lorenz, Bijou, Calumet, Mich., 11-16.

Cook & Mack, Bijou, Bay City, Mich., 11-16; Bijou, Saginaw, Mich., 18-23.

Cook & Clifton, Bijou, Saginaw, Mich., 11-16; Bijou, Bay City, Mich., 18-23.

Cooke, Lena, Family, Peru, Ind., 11-16; Bijou, Elkhart, 18-23.

Cooper & Robinson, Bijou, Calumet, Mich., 11-16.

Corbett, Jack, Bijou, Bay City, Mich., 11-16; Bijou, Saginaw, Mich., 18-23.

Corbett, Jack, Bijou, Saginaw, Mich., 11-16; Bijou, Bay City, Mich., 18-23.

Corbett & Mack, Bijou, Bay City, Mich., 11-16; Bijou, Saginaw, Mich., 18-23.

Corbett & Mack, Bijou, Saginaw, Mich., 11-16; Bijou, Bay City, Mich., 18-23.

Corbett, Jack, Bijou, Bay City, Mich., 11-16; Bijou, Saginaw, Mich., 18-23.

Corbett & Mack, Bijou, Bay City, Mich., 11-16; Bijou, Saginaw, Mich., 18-23.

Corbett, Jack, Bijou, Saginaw, Mich., 11-16; Bijou, Bay City, Mich., 18-23.

Corbett & Mack, Bijou, Saginaw, Mich., 11-16; Bijou, Bay City, Mich., 18-23.

Corbett, Jack, Bijou, Bay City, Mich., 11-16; Bijou, Saginaw, Mich., 18-23.

Corbett & Mack, Bijou, Bay City, Mich., 11-16; Bijou, Saginaw, Mich., 18-23.

Corbett, Jack, Bijou, Saginaw, Mich., 11-16; Bijou, Bay City, Mich., 18-23.

Corbett & Mack, Bijou, Bay City, Mich., 11-16; Bijou, Saginaw, Mich., 18-23.

Corbett, Jack, Bijou, Bay City, Mich., 11-16; Bijou, Saginaw, Mich., 18-23.

Corbett & Mack, Bijou, Bay City, Mich., 11-16; Bijou, Saginaw, Mich., 18-23.

Corbett, Jack, Bijou, Saginaw, Mich., 11-16; Bijou, Bay City, Mich., 18-23.

Corbett & Mack, Bijou, Bay City, Mich., 11-16; Bijou, Saginaw, Mich., 18-23.

Corbett, Jack, Bijou, Bay City, Mich., 11-16; Bijou, Saginaw

Mack, John & Carrie, Grand, Hamilton, O., 11-16.
Mack & Dugan, Orpheum, Peoria, Ill., 11-16.
Mack & Dugan, Orpheum Park, West City, Mo., 11-16.
Marks Tri, Alberta Park, Peru, Ill., 11-16.
Mark, Annie, Bijou, Norfolk, Va., 11-16.
Marlowe, Dr. R., Missionary Park, Quebec, Can., 11-16.
Marquis Minstrel Four, Ingersoll Park, Des Moines, Ia., 11-16.
Massey, John A. & S., Boston, 11-16.
Marcelle Tia, Nonpareil Park, Boston, 11-16.
Marriott & MacMillan, Fontaine Ferry Park, Louisville, Ky., 11-16.
Marshall, Geo. & Lillian, Orpheum, Minneapolis, 11-16; Chester Park, Cincinnati, 18-22.
Maven Twins, Ingersoll Park, Des Moines, Ia., 11-16.
Mayne, Eddy, Jacksonville, Ill., 11-16.
Mac Tho, Bijou, Macon, Ga., 11-16.
Manola Family, Fresno Circus, Mexico, 11-23.
Mar & Albright, Majestic, Chicago, 11-16.
Marriott Twins, Inman's, Coney Island, N. Y., 11-16.
Mallory Tri, Montgomery, Norfolk, Va., 11-16.
Mack & Hilliet, Lakeside Park, Denver, Ia., 11-16.
Manuello Tro, Odeon, Dayton, O., 11-16.
Maxwell, Jas., J. & S., Boston, 11-16.
Massey & Krueger, A. B. S., Bristol, 11-16.
Mackintosh & Rogers, Olentangy Park, Columbus, O., 11-16.
McCarron, Wm., Majestic, Chicago, 11-16.
McDowell, John & Alice, Bijou, Bay City, Mich., 11-16.
McCoys & Pauli, Henderson's, Coney Island, N. Y., 11-16.
McFarlan, Dan, Co. G, 6 H., Pittsburg, 11-16; Bijou, Bethlehem, 18-23.
McIntosh, Hattie, Olentangy Park, Columbus, O., 11-23.
McNamee, Keith's, N. Y., 11-16; White City, Binghamton, 18-23.
McCoy, Tim, Orpheum, Quincy, Ill., 11-16.
McKay & Frederick, Majestic, Chicago, 11-16.
McClinton & Reed, Proctor's, Mt. Vernon, N. Y., 11-16; Family, Paterson, Ia., 18-23.
McCarron, Bamboo Tro, Chicago, 11-16; Grand Opera House, Chicago, 18-23.
McWatters & Tyson, Majestic, Milwaukee, 11-16.
McMillan & Darling & Sterling, Palace, Boston, 11-16.
McCauley & Walsh, Bonham, Bonham, Tex., 11-16.
McCloud & Allen

THE MAN WITH THE "DIAMOND DRESS."

JUST FINISHED 10 WEEKS FROM COAST TO COAST, AND ALWAYS A SENSATION.

THE GREAT RICHARDS

BALL SOUBRETTE, HIGH SOPRANO VOICE, PREMIER TOE DANCER, ACROBATIC, CONTORTION DANCER (ENCORE), DRAPERY DANCE, ASSISTED BY CHAS. I. STAY.

Carry two Velvet Drops, Electriest Display, Make Four Complete Changes of Elaborate Costumes. Everything to make Perfect Act. A Spectacular Premier Dancing Act that must be seen to be appreciated. Five Seasons engagement in over two years on Sullivan & Considine Circuit, that paid one cent.

MR. RICHARDS & CO. presented a most Beautiful, Elaborate and Artistic Act. He closed the show for ten weeks alone in my endorsement, and must say proved a Sensation. Other managers wanting him, set for reduced early audience, this is it. Cut it at any price, it's the goods. DAN F. METOYER.

JUNE 25 AND NEXT SEASON OPEN.

All Agents or care of HELLER & GLADDING, 1116 Chestnut St., Phila. Address June 11, Central Park, Allentown, Pa.; June 18, Gem, Lake Park, Trenton, N. J.

A New Ticket Selling Device.

A revolutionary device in ticket selling, called "The Checkgram," warranted it says tampering with the returns from the sale of tickets in theatre box offices and places where admissions are charged for, has been invented, and will soon operate for the first time in this country at the Park Grounds next Sunday, June 5. If proved a great success.

The Checkgram is to the theatre or park box office what the cash register is to the grocery store. It is a mechanical inventor (patented Sidhousey). It accurately counts tickets as fast as sold, counts them up when they are turned in at the door or gate, and registers both sale and deposit in the office. Each ticket sold is dated, numbered and price stamped—all very fresh in the ticket seller's memory—and goes from the ticket seller to the patron receives.

At the box office end, the tickets, which are made of leather-board or some composition, are placed in a perpendicular frame, at either side of the machine proper. These tubes are then lodged and the ticket seller has no access to the tickets. A brass window device in front of him is so constructed that he can take the money and make change, but can not get at the tickets. A slot is also made for the money change, to drawn a lever, and the register shows a ticket out on the window ledge in front of the purchaser. The operation is somewhat similar to a slot machine throwing out gum. The moment the ticket is delivered to the purchaser, it is not only registered on a tally in the office, but also on the purchaser's office.

The box office end, where the token of the ticket sold comes from as a child enters the turnstile, a ticket is deposited. An additional electrical register is set up in the office of the manager, which informs him exactly when the ticket purchased has been stepped in the box. Collusion between the ticket seller and the ticket taker, or between either of these and a patron, is impossible. There can be no holding out of money by the ticket seller, and a manager can tell at any moment how many tickets are sold and how it is supposed to tie accounted for without leaving his office.

The Checkgram is an English invention. When in London last year A. L. Erlanger, of Klaw & Erlanger, saw it in operation, and negotiated its early value to American theatres and Summer resorts. The device is said to forever a company composed of his partner, Andrew Freedman and Marcus Klaw, independent and financial men, of New York city. The latter has been interested in machine men out in the range of a man who, besides being a mechanical engineer, has had years of experience in the various box offices, and it was completely remodeled to come up to American requirements, and is claimed to be perfect, both in simplicity and utility, the original English invention. All of the new improvements in operation at the Park Grounds next Sunday will be under the personal supervision of Mr. Freedman, who will personally operate the device, and will sell and collect for the rights to use the Checkgram in this country, if not of the world. This idea, since mentioned in a Sunday afternoon discussion in the reading room of the club, received the enthusiastic endorsement of such members as A. L. Erlanger, Max Klaw, Al. Hayman, Antonio Pavage, Augustus Thomas, Hiua Harris, Frank L. Perley, Marcus Klaw, Maurice De Wolf Hopper, Joseph Brooks, Frank Smith, Frank Bell, Frederick Hallen, Frank Gossler, Frederick Bryton, Arthur Hoyt, Broadhurst, Wm. H. Crane, H. B. Irving, William A. Brady, Hollis E. Cooley, John J. McNally, Meyer W. Lissingham, and a number of equal prominence.

A committee on plan and scope was formed to consider details and determine the probable expense of establishing the club on a permanent basis, and the project on the whole, and report at the next meeting of the club. This committee recommended that the club should include a copy of every book obtainable printed in this country, relating to theatrical and musical history of the drama in America and American players, reviews of plays produced, and all commentaries on plays and the work of actors, and books, publications and papers of like character published in England, Germany and France, and that the library should be of diversified interest to the public at large and to students of foreign languages. It was also suggested that a photo and photographic department be established in the library to contain photos and photographs of every collectable kind that could in any way aid the producer and actor in the study of characters, scenes and characters.

In addition to this, it was suggested that copies of all contemporaneous dramatic criticisms of all new plays should be carefully preserved and kept in the club, in the same manner that matter of a similar kind is preserved in the offices of the great daily journals. The committee reported that at least $40,000 would be required to put the project on a permanent basis, and that the committee was authorized to solicit subscriptions for the purpose of arranging for the necessary public performances to begin in the fall of 1900. It is said that the club's membership will undoubtedly increase to 1,000 active members, will but very few exceptions. That has ever been seen. Following the performance of July 22, five performances will be presented in quick succession, from the Atlantic City and Asbury Park.

Frank Bish, the well known corporation lawyer, was elected chairman of a general committee, and Frank Gossler, secretary of the entertainment committee, consisting of Isaac H. Yoder, George Behan, Charles Hoffman, John Leller, Neil Watson, William Hoffis, Louis Pincus, Edward F. White and Raymond Hitchcock was appointed to arrange for bill to be presented. Other committees were appointed on booking, publicity, finance, advertising, printing, transportation, orchestra, programme, scenery and transfer. These committees are headed by Sam H. Harris, William A. Brady, Herbert Hall Winslow, Hollis E. Cooley, J. G. Barton, Abe Thalheimer, Alfred Hayman, Harry Weber, Frank Dodge and Wellington Walker.

The purpose of founding this centre of stage interest on so great a scale seems sufficiently attracted the attention and support of very one who loved it, and during the past week the entertainment committee has received offers to appear from a large number of players, including: Elsie Janis, De Feyo, Charles J. Ross and Master Freddie Ross, Ada Reeve, Watson and company, John T. Kelly, Mabel Fenton, Ada Lewis, Lillian Russell, Al. Hoyt, Hyams & Mcintyre, Joseph Hart, Lafayette, Andrew Mack, De Wolf Hopper and Raymond Hitchcock. Only those now en route for England, will sail for home on July 25. They will arrive in New York on 24 or 25, and that evening she will appear at the club entertainment. Everyone will also be presented, barring for Chicago the next morning, where they leave Saturday night at 10 o'clock, on the Lake Shore Limited.

Secretary Gossler requests that members send our formal requests to join the club at once, as these announcements, and there is no doubt that all will respond, as all recognize the value of this library to the entire theatrical profession.

World of Players.

MAY IRWIN left, June 7, for her Summer home at Chautauqua Lake, where she will remain until she starts on her new comedy tour next season.

JULIUS CAHN'S OFFICIAL THEATRICAL GUIDE AND DIRECTORY has been revised up to date and is indispensable to the player, agent and manager. It has been brought down to date in every particular, following the system of former publications. It is the only thoroughly reliable and authentic publication of the kind published. Price, 25 cents per copy. Publication office, 1547 Third avenue, New York city.

MR. AND MRS. THOMAS E. SHEA celebrated their twenty-fifth wedding anniversary on June 4, at their home, the Lexington, Chicago. Many friends were present, and numerous letters, telegrams and floral tributes of congratulation were received.

Miss Ethel Barrymore, of John H. Stoddart's Co., has written a one act play entitled "The Story of the Lyceum Theatre," which she will produce in Boston, Mass., by the company now with her. The play deals with the subject of modern theatres, and was highly commended in the local newspapers. The cast was as follows: Stoddart, Ethel Barrymore, Mrs. Arthur Lee, John H. Boots, George Dudley, Miss Dudley, Bertha J. Clement, Miss Ida Armin; John Wilkinson, Loren H. Gudy; Mrs. Wilkinson, Miss Lillian Lawrence; Mrs. Lee, Miss Jessie Ferguson; Mrs. Stoddart and Shakespeare, Clarence Murphey; William Shakespeare, Fred White; Alfred Bunn, Jr., Lawrence Charles Norton, George Rolt; Edmund Kean, Frederick Bryton; Wilkinson, Rimmell Nelsuer; Mrs. Howard, Miss Dickson; Fitness Fitz, Miss Ida Armin.

NAT S. SOLOMONS, the pianist and musical director, will sail for home on July 25. He has numerous engagements awaiting him, and will be heard in concert, opera, stage under the direction of Wilfred Bendix, and during the past three seasons he has been with "A Gay Time," "Fiddle-Dee-Dee" and "Fun on the Farm," with "Spotless Town" and to the road and back.

CHAS. F. HOFFMAN writes that his Bijous Dramatic Co. is doing a big business and his spine, resulting in partial paralysis, and necessitating the use of a cane to walk, but he will undergo a surgical operation shortly, and hopes to be able to walk without the aid of a cane.

NOTES FROM CHARLES'S CHEBRIANE.—We have been playing the honest Summer resorts. The show carries twenty-five people, with Fred Jess, Viola Gregg and Jess Hillman, director. At Carthage, N. Y., May 28, Will Rossin, Jr., and Wm. Leslie Mason, N. H. Cryer, E. Adirondack Apts. The band turned out in full uniform and gave the boys a fine welcome.

NOTES FROM DIRECT & SPECK'S ATTRACTIONS.—Our newly acquired business manager, Mr. Frank Rupert, The White City," at New Orleans, La., closed Sunday, May 27, after over two thousand people were in attendance, and every feature was a pronounced success. Their new one hundred and fifty thousand dollar Luna Park of Pleasure will open about June 1. In the meantime repairs and improvements at Sheepshead Bay Park, Philadelphia, Pa., are in full swing, and will be completed and open for the 1900 season, which will begin about the middle of June.

NOTES FROM THE LESTER PIANO CO.—This company was organized in New York City in January, and has been engaged in various towns through New York and New Jersey. The company is under the personal direction of Mr. Arthur L. Kelly, and our repertory consists of the following: "A Rose of Killarney," "The Honest Hart," "A Rose of Killarney," "Born in Dixieland," "Sweet Kentucky Rose," by Hamerpot Sisters, and "Sweet Kentucky Rose," by Hamerpot and Rex Leslie. Our scenery, lighting scheme and Rex Leslie Mfg. Co. are all up to date in every respect in the territory we have played, and will appreciate a regular company.

NORRIS, SHIPMAN & CO. NOTES.—Alberta Gallatin's flower play, "Little Jack Horner," in "Cousin Kate," at Easton, Pa., Monday, June 4. She opened under the management of Sweely, Shipman & Co., at Wilmington, Del., Monday, May 28, in "Cousin Kate," and Miss Mary Jane will be seen in one of the recent New York successes, under the same management. Virginia Harned, who has been playing in "When Knighthood Was in Flower," under the management of Joe Shipman, closes her season June 9, at Syracuse. Miss Prescott's plans for next season are indefinitely decided upon for the following week, but will probably be seen in a new play. Alice Fischer closes her season June 16, at Allentown, Pa.

"All on Account of a Shoe," recently produced by Sweely, Shipman & Co., Inc., at Trenton, Trenton, will be one of the artistic offerings of the season. Mr. Sweely, Mr. Shipman, Manger & Jordan, is in London at present, negotiating with Miss Terry, with the view to Miss Terry making her farewell tour in this, her most recent English success. Sweely will not but book a prominent star, and will probably be seen in "When Knighthood Was in Flower," which was scheduled to close June 30, but it has been decided to extend her season to Aug. 11, during which time she will tour the Maritime provinces.

WILTON LACKAYE'S new sea novel is No. 2 company, in "The Vanderbilt Cup," the stellar part will be played by Virginia Dreidame, who for years appeared as a child actress in support of the late Joseph Jefferson.

CHAS. K. CHAMPLIN has bought from Harry B. Smith the rights to "The Fair Co-Ed Squad," and will have paper ready for the play, and give it a fine production. Mr. Champlin has engaged Miss Nickerson, who will be seen in the part of Dicky, and will also engage Mr. Belanger to sing and dance under the management of Mr. Champlin, with a strong repertory company, and no engage will be started to make it the best that money can procure. The season opens in July, and is booked solid for forty-two weeks. Mr. Champlin has already spoken a week ahead.

NOTES FROM THE HOWARD & CHIPPONE ATTRACTIONS.—The Howard & Chippone Amusement Co., of forty people, closed at Lynn, Mass., May 26. The season, as a whole, has been a very successful one, and Howard and Chamberlin, and the "royals" in rifles previously visited, has always complied in increased patronage. Mr. McCurdy and wife left the show on the 26th immediately going to their farmers home at Brentwood, L. I. Many of the company will remain with the show during the summer. Mr. Collings proved his position of leading man at Peck's Bad Boy, Mr. Dennis Cooper will be with us and will open in vaudeville, playing parts in the middle West. The Nash Sisters (2) Van, return to New York from Milwaukee, after playing nine consecutive weeks without a lay-off. The Broadway Comedy Four will remain together, and return to the show the following season. The show has been entirely booked by the Howard & Chippone Co., and will be found in the same territory and position of the company. The business at the Lynn Theatre, Lynn, Mass., has received breaking order, and at Milwaukee our business was phenomenal. The show is now playing in a manner to the extreme popularity of the company, and will be found in the same for years members of the Theshimer Stock Co.

WILLIAM HAWTREY this season is to be seen only two weeks as leading man with but one of Augustus Thomas's comedies, "As Williams, is feeling on his farm at Dingman's Ferry, Pike county, Pa.

NOTES FROM THE HEADQUARTERS OF THE LYCEUM THEATRE.—Wednesday, June 6, 1900.—After closing a twenty-one weeks' season in this house, the Lyceum Theatre Stock Co. will begin its professional engagements in Albany, N. Y., on Monday, June 11, with special scenery and effects, through the kindness of Mr. Belasco, and the use of his stock stands. The following people remain for the Summer and also the regular season, which opens early in September: Ivy Hilliams (star), Frederick Bond, Ben Johnson, Wm. Courtleigh, Jr., Mande G. Lemon, E. F. Hutchinson, Frederick Clarke, Frank Lamb, Frank Worthing, Chas. Bowers and Miss Minnie Dupree, Miss Ida Vernon, Miss McCloy, proprietress; Wm. Courtleigh, Sr., stage manager; Wilford Deerfield, musical director; Miss Ivy Williams, wardrobe mistress; I was a great surprise to the old members and friends of the Lyceum to be put through so early in the season, as we had always been used to take up his old position after an absence of from two to three months, and we are pleased with Mr. McCloy to look after his building during the Summer months. Mr. Bond, Mr. Johnson and Mr. Worthing will remain with us again for next season, as the fame of boyhood days has already rendered.

ENGAGEMENTS BY THE SUITE & NATHANSON OFFICE.—Chas. Bradshaw, for Mr. F. F. Proctor's Leo J. Doherty, Fred Whitehouse, Burt Haverly, Ralph Lorenz, Ethel Wilson, Ethel Randall, Marion Allen, Beatrice Allen, Mabel Fenton, Ada Lewis, Lillian Russell, Lottie Louise Pollock, Julia Rankin, Mabel Hite, Mabel Hite, Mabel Hite

It Looks Bad

if the edges of your coat crinkle and the fronts break. Cuts are guaranteed to stand any climate, no matter how light the material. Special sale of fifty styles of batiste, nun's cloth and serges, light, medium and dark colors. Coat and Trousers to measure, $21.

Samples of these cheerfully given or mailed, with our illustrated booklet, "Elegance at Moderate Cost," to any address.

ARNHEIM,

BROADWAY & NINTH ST., NEW YORK.

NOTES FROM THE LYCEUM STOCK CO.—Since our opening in New Jersey eleven weeks ago, business has been exceptionally good. We have four more weeks in Northern New York before going into permanent stock at Trenton, N. J., for the season. Mr. and Mrs. Edna Cyrus is leading juveniles and Ike Lesley Kingston, leading man, supported by the following capable company: Arthur L. Kelly, Reece Kenyon, Joseph Wolcott, J. Bay Spangler, Harry Leslie, Chas. Pitzall, Mrs. A. A. Clymer, May Tempest and Eileen Mossfords. Our feature vaudeville acts are Cole Harrar, hoop roller, and Mlle. Rhea, female juggler.—J. KELLEY writes: "I am Eastern contracting agent for the New York Stock Dating and Display Co., for the Summer. I have sold my comedy drama, 'How Hearts Are Won,' to Manager E. F. Shay, who will put it out with new scenery, etc., in the popular price houses. I am writing a comedy sketch for Wm. Burrows and company, entitled Outside the Gates, which will be produced on the Keith circuit next season."

THE ADAMS-ON MUSIC COMPANY, of Harrisonburg, Va., the amusement bears, are Harrisonburg. We have secured Grand Opera House, Staunton, C. Swartz, of Washington, C. Mt. Clemens also has the opera house at Haves de Grace, Md.

NOTES FROM THE ARLINGTON STOCK CO.—This company will be a new feature in the repertory field, and will make a strong bid for a share of patronage. The company will have nearly all novelty plays, which will be produced in a manner that will stand out of the usual run will be introduced, and a number of novel features never before attempted by a popular priced stock will be added. The following have signed: Elmore Wescott, leading actor; Dwight Cleveland, leads; W. W. Shuttleworth, heavies; Wayne Lyles, character leads; Frank Adams, characters; Wilmeth Rhodes, characters; Harlan C. Payne, electrician; Hattie Barnes, musical directress. The rest of the company will be announced in a few weeks. Mr. Shuttleworth and Messrs. Rhodes and Payne took forward to a season of unbounded prosperity. We received over two hundred letters in our recent ad. in THE CLIPPER, and still they are coming.

NOTES FROM SEATON'S COMEDIANS.—We did not close this Summer, as was our first intention, but are on the Corse-Shilton circuit of North Carolina, seeking good, hot weather. We will be in North Carolina all Summer, playing to good business. Our last week company has been out about seven weeks, and THE BIG BELLAMY, like the "man in white," has appeared every week. Booker Washington Keator, role owner; Jas. H. Sisler, stage director; Donald Grey, musical director; R. D. Poole, advance; Edward C. Steward, Blake Harris, Oryne Dot, Tom F. Wilson, Wm. H. Sheridan, Ray Ewing and Stella May. Since our opening we have had the following addition: Frank Hill, Eleanor and Baby Bloodgood are in their fourth week with the Rogers Lyceum Stock Co., playing a Summer's engagement at Trenton Park, Albuquerque, N. Mex. They report that the company is meeting with great success, as also are they with their specialties. Following is the roster of the company: Geo. Rogers, Wm. Neff, A. E. Welch, E. F. Melville, Wm. Chas. Hale, Jr., Frank Lindsay, Frank Lindsay, Helen V. May, Anna Edmonds, Baby Eleanor and Baby Lucile.

THE roster of the "Chip Co." is as follows: Lawrence A. Earle, manager; Louis A. Earle, acting manager; C. E. Andrews, business representative; Chas. Martin, properties; P. W. Conlon, master mechanic; Harry Sherwood, Spencer Charters, Horace V. Noble, Ira B. Mayo, Jr., Jack Dempsey, Dick Hamilton, Charles Wesley, Ralph Lester, Frank Bigelow and Perle Bostock. The company is touring Maine and the prospects for the Summer, are reports good business all along the line. They will go down as far as Albany, N. Y., with B. C. Andrews at the tiller, seven days in advance. Mr. Andrews has to be getting better acquainted with the paste bucket every day, and thinks by September he will be able to put up anything from an 8 to a 24 sheet.

WALLIS SPENCE'S DRAMATIC STOCK CO. will fill engagement with the Maple Pleasure Co., in Atlantic City, on May 28, and will open their engagement in Chicago for the Summer.

NOTES FROM PETTES' DRAMATIC FEATURES. —We are still continuing to break all records in the history of vaudeville entertainment in Kansas, and Managers Maxwell & Wards are recipients of praise and encomiums for the strength of the entertainment furnished. Week of May 21 Manager Maxwell booked us into Wichita and Hutchinson, and up to date not a booking night has been experienced. "The best ever seen" is the verdict of press in every city, and the people back up the endorsement by filling the seats.

ALBERT ROSATI, of the John Drew Co., signed Fred A. Hodges and Miss Ethel Lee, of New York, for a trip to Mr. Hodges's Summer home in Old Orchard, Me.

MR. AND MRS. H. D. HOLLOWAY, of Lexington, Virginia, are at their home in Napoleon, Mich., for the Summer. Mrs. Holloway having closed a season of sixty-three weeks at Brook, Ind. The Hollowers will rest a few months before going out again.

MRS. IRENE ST. CLAIR, of the Three St. Clairs (Harry, Irene and Master Robert), has closed her second season with the Rogers Lyceum Stock Co., at Trenton Park, Albuquerque, N. Mex., and is at her home in Chicago, Ill. Her husband, Harry St. Clair, and son, Robert, are still with the company, and expect to remain with it during the Summer season. They report a very successful season, with Master Robert as a special feature, and he is meeting with success everywhere.

THE GALE AVENUE, Norfolk, Va., will reopen June 18, with Hawthorne Stock Co. This house is one of the prettiest in Norfolk. The Gale Auditorium is another Summer resort of Ray B. Ainsworth, for the Summer, and is booked solid for the season. Among the house seats 1,200, and has been remodelled and refitted throughout.

THE IOWA FAMILY LYCEUM STOCK CO. played to large business at Lyceum Theatre, Woodstock, Can., week of June 3. The company is a good, well-drilled one and was very pleased.

NOTES FROM THE REMPTON HOMEBY CO.—We closed a season of forty-seven weeks at La Junta, Colo. The season opened in Victor, Colo., July 10 last, and there was but one change in the company for the entire season. The next season will open at Cripple Creek, July 1. The Summer will be spent in the mountains of Colorado. We have booked solid and route through Utah, Idaho, Wyoming, Montana and Nebraska. Manager Remptom has arranged with Darry A. Woliford for "Jack's Legacy," for an opening play. Many of last season's company have been reengaged for next season.

THEATRICAL HOTELS and BOARDING HOUSES.

PALACE HOTEL, 102 N. Clark St., Chicago, furnished, $5 per week; with private bath, $6 per week. Geo. Mc. R. HERBERT, Prop.

TRAFALGAR, 118-127 E. 14 N.Y., nr. Keith's, Mod. of Music, Dewey. Rooms $3.50 week; $1.50 day; $2.50 to $3 week. W. D. BANNIGAN, Prop.

CONTINENTAL Walnut & Racine, Chicago. G. G. Vaughan, Prop. Strictly American Plan. $6.50 weekly. $1.25 daily. $1.25 double. Vaudeville patronage invited.

HOTEL ST. DENIS, Indianapolis, Ind. Rates, $1.50 per day. Special rates to profession. Within walking distance of all principal theatres. A. J. PESHOPER, Manager.

HOW TO START IN SHOW BUSINESS. Copyrighted, 5 different books, 25c. Big list free. ROSSITER'S SCHOOL, 437 N. 14th St., Phila., Pa.

HOW TO SECURE A CONTORTIONIST. Front and Back Bending, each from illustrated 25c. Rossiter's School, 437 N. 14th St., Phila., Pa.

CIRCUS MUSICIANS WANTED QUICK. Also Comic Trick Mule, Pony Drill, Trained Dogs, Strong Players and Good Leader. Eight reindeer, Wire act, Albert, Sax., June 9; Mayo, Ky., June 10; Hickman, Ky., June 11; Greensboro, Ky., June 12; Richland, Ky., June 13. Address GOLDEN MANTLE, Fulton, Ky., June 9. Those who wrote, write again, and give time for reply. Remember we are now in Kentucky. Have equipment and accommodations on the road.

WE CAN SUPPLY YOU with all kinds of printing, stationery, full size, $2.50; send for cut. KLEIN BROS. MFG. CO., 225 E. Randolph St., Chicago, Ill.

DODGERS, Heralds, and all kinds of small work. PRESS SHOW PRINTERY, Johnesburg, Penna.

JOELYN THEATRICAL HOUSE, 104 West 45 St., near Bway. Joelyn specials are: Chile Con Carne, 15c.; Spaghetti, 15c.; Egg Noodles and Sauerkraut, 10c. Welsh Rarebits, 20c. Most reasonable and best restaurant in town. Regulars of the Street hotels. Always crowded with leading show folk and newspaper men. Look for the Electric Sign. JOELYN. From 8 a.m. to 1 a.m.

TENTS would you, for? Quote, comedy Punch entrances, long season. Ride trains, road, fairs, etc. Peters, care J. V. Murray, Troy, N. Y.

Get the Habit. Go to

CLOTHIERS,

UNION SQUARE,

14th Street, near Broadway.

378 Broadway, near Chambers,

47 Cortlandt St., near Greenwich.

125th St., corner Third Ave.

NEW YORK CITY.

Miscellaneous.

NOTES FROM THE PANORAMA'S ANIMAL SHOW.—We are doing a big business and are now playing at Woodhaven Park, Cincinnati, to capacity. Will be here for two weeks. Then we go to Toledo, Louisville, Indianapolis, Ind., and Chicago, Ill., for two days. The show has been enlarged and is now playing to five performances daily. It now is six twenty-third year presenting a lion and dog circus. We have had many changes since, and marvelous Arabian horses, ponies, goats and a large mixed herd of skirt, consisting of dogs, monkeys, goats, horses, ponies, pigs and deer. A collection of birds ever exhibited in America. Prof. Ward's trained dogs, Prof. Ward's trained dogs, Prof. Ward's trained dogs,

WILLIAM A. DILLON'S ATTRACTIONS

WANTED, FOR

MAUDE HILLMAN CO.
REPERTOIRE PEOPLE.
ACTING PEOPLE IN ALL LINES MUST BE FIRST CLASS, RELIABLE, GOOD DRESSERS AND AMBITIOUS.
Acting People, send Photos.

WILLIAM A. DILLON CO.
VAUDEVILLE.
WANT 20 DIFFERENT ACTS. PREFER THOSE PLAYING REPONSIBLE PARTS. LONG SEASON IF O. K.

JUNE AGNOTT CO.
CAN USE GOOD PLAYS.
ALSO HAVE SOME TO LET. NEVER SEEN DONE WEST OF NEW ENGLAND.

Address W. A. DILLON, 633 Knickerbocker Bldg., cars Shephard, New York.

B. F. KEITH'S
THEATRES AND VAUDEVILLE BOOKING CIRCUIT.

Keith's Theatre.....Boston, Mass.
Keith's Bijou Theatre.....Boston, Mass.
Keith's Theatre.....Providence, R. I.
Keith's Theatre.....Portsmouth, N. H.
Keith's New Theatre.....Philadelphia, Pa.
Keith's Prospect Theatre.....Cleveland, O.
Keith's Theatre.....Columbus, O.
Keith's New Theatre.....Portland, Me.
Keith's New Theatre.....Manchester, N. H.
Keith's New Theatre.....Lowell, Mass.
Keith's Royal Princess Theatre.....London, Eng.
Keith & Proctor's Union Sq. Theatre, N. Y. City
Keith & Proctor's 23d St. Theatre, N. Y. City
Keith & Proctor's 125th St. Theatre, N. Y. City
Keith & Proctor's 58th St. Theatre, N. Y. City
Keith & Proctor's 125th St. Theatre, N. Y. City
Keith & Proctor's Theatre.....Jersey City, N. J.
F. F. Proctor's Theatre.....Newark, N. J.
F. F. Proctor's Theatre.....Troy, N. Y.
F. F. Proctor's Theatre.....Albany, N. Y.
Harry Davis' Grand Opera House.....Pittsburg, Pa.
Chase's Theatre.....Washington, D. C.
Grand Opera House.....Syracuse, N. Y.

Also Booking for 20 Parks and Seashore Resorts.
Performers will benefit themselves by keeping this office informed of route and open time.

Bijou Theatre.....Altoona, Pa.
Kernan's Monumental Theatre.....Baltimore, Md.
Shea's Theatre.....Buffalo, N. Y.
Shea's Theatre.....Toronto, Can.
Cook Opera House.....Rochester, N. Y.
Temple Theatre.....Detroit, Mich.
R. E. Paul's Theatre.....Worcester, Mass.
R. E. Paul's Theatre.....Springfield, Mass.
R. E. Paul's Theatre.....Hartford, Conn.
R. E. Paul's Theatre.....New Haven, Conn.
R. E. Paul's Theatre.....Bridgeport, Conn.
R. E. Paul's Theatre.....Waterbury, Conn.
R. E. Paul's Theatre.....Scranton, Pa.
R. E. Paul's Theatre.....Wilkesbarre, Pa.
Colonial Theatre.....Lawrence, Mass.
Empire Theatre.....Paterson, N. J.
Empire Theatre.....Hoboken, N. J.
Valentine Theatre.....Toledo, O.
Trent Theatre.....Trenton, N. J.
The Grand.....Washington, D. C.
Henderson's Music Hall.....Coney Island

B. F. KEITH'S BOOKING OFFICES, St. James Building,
S. K. HODGDON, Booking Manager,
Rooms 802 to 806 St. James Building, NEW YORK CITY.

FILMS

3 CTS. PER FOOT. $27 FOR 1,000 FEET.
4 CTS. PER FOOT. $35 FOR 1,000 FEET.

PATHE PASSION PLAY and Posters 1,200c. $85
LUBIN PASSION PLAY 2,000 feet and Posters $175

FILMS INCLUDING MANY FEATURE FILMS AS FOLLOWS:
KELLY'S IMPOSSIBLE VOYAGE—50 DAVID LIVINGSTONE—LIFE OF AMERICAN SOLDIER—THE SERENADE—BULL FIGHT—GOLD DUST ROBBERY—BIRTH OF LADYVILLE CHANTS—JAYLORY ROBBERY—MARY QUEEN OF SCOTS—CHRISTIAN MARTYRS, ETC.
SEND FOR LARGEST LIST OF FILMS FROM 3c. TO 8c. PER FOOT.

FILMS OF SAN FRANCISCO. Also Slides.

Edison's Kinetoscopeviews and secondhand, Cinegraphs, Optiscopes, Etc.; various Motion Picture Machines, song Slides, Song and Poem Slides, Etc., at greatly Reduced Prices.
SEND FOR CATALOGUE OF PICTURE MACHINES, STEREOPTICONS, KINETOGRAPHS AND OPTISCOPES, DENSERS, CONDENSER PROJECTORS, REELS, JAMES, GELATINE, ETC. CARBONS, A. B. H. PYR. CO., Etc.

MOTION PICTURE MACHINES AND FILMS WANTED.
HARBACH & CO. 809 Filbert St., PHILA., PA.

FOR RENT,
FILMS, MACHINES,
And SONG SLIDES,
WITH OR WITHOUT OPERATORS. PRICES THE LOWEST.
HARSTN & CO.,
138 East 14th St., Tel. 3812 Gramercy,
NEW YORK, N. Y.
ALWAYS OPEN.

WM. MORRIS
HOLLAND BUILDING, 1440 Broadway, Corner 40th St.
Telephone, 953-38th-088 Bryant. Cable Address, Williamorris.
CHICAGO OFFICE, 167 DEARBORN STREET.
Special Attention Will Be Given to Summer Parks and Fairs.

BOOKING EXCLUSIVELY THE FOLLOWING LEADING VAUDEVILLE HOUSES:

P. G. Williams' Colonial, P. G. Williams' Orpheum, Brooklyn.
P. G. Williams' Orpheum, Boston.
P. G. Williams' New Broadway Theatre, New York.
P. G. Williams' Alambra.
P. G. Williams' Novelty.
P. G. Williams' Gotham.
Bergen Beach, Brooklyn.
H. Myers' Park, Yonkers.
H. Myers' Atlantic City.
Henry Myers' Davis, Camden, N. J.
Keeney's, Brooklyn.
Morrison's, Rockaway.
Palmer's, Rockaway Beach.
Hippodrome, Cleveland.
Hippodrome, Cleveland, Cook's Park, Evansville, Manhattan Beach.
Elton Theatre, Beloit, Wis.
Wood Side Theatre, Janesville, Wis.
Olympia Park, Newark, N. J.
Wilmer & Vincent, Utica, Wilmer & Vincent's, Reading, Wilmer & Vincent's, Allentown.
Weber & Rush, Binghamton.
Weber & Rush, Schenectady.
H. H. Lamb's, Trenton.
H. H. Lamb's, Bristol.
J. C. Mishler, Altoona, Pa.
J. C. Mishler, Johnstown, Pa.
Woolworth Roof Garden, Lancaster, Pa.
Britannia-on-the-Bay, Ottawa, Can.
Grand Opera House, Hot Springs, Ark.
New Savoy, Hamilton, Can.
Gennett's, Richmond, Ind.
Cedar Rapids, Ia.
Godfrey's Summer Park, Grand Rapids, Mich.
Bijou Theatre, Omaha, Neb.

N. B.—It is important that artists send their open time to both the New York and Chicago Offices.

WANTED,
CIRCUS ACTS, VAUDEVILLE PERFORMERS, Must do Two or More Acts; MUSICIANS, double B. & O. or Specialties.
State low-est salary first letter. AL. MONNIG&LAO, BOOTH AND LAVINE, DOREAY, FRED DALY, BARRY and WOLFORD, ARTHUR & HERON'S MINSTRELS.
BRUNO WELKE, Address

MUSICIANS WANTED
On all Instruments, for RENWICK BEACH PARK, ITHACA, N. Y., CONCERT BAND. Reason lowest Summer salary is Great Ieiter. Address
A. J. STASTNY,
Ithaca Electric Railway Company, Ithaca, N. Y.

Ladies' Band considered.

FOR REGULAR SEASON ONLY,
ELECTA PAGE
SOUBRETTE, LEADS, & and D. SPECIALTIES. Perfect wardrobe. 206 Van Buren St., Van Nest, N. Y.

MUSICIANS and PERFORMERS
On account of a few days failing to show up we want a Black Faced Team and Musical Team, also Clarionet and Cornet. Write or wire lowest. Chivas, Mich., week June 16.
H. W. WALKER & Co., Princeton, Ind.

WANTED THE SHOW THAT DON'T
JOSHUA SIMPKINS ONCE
Comedy Old Man for Josh, with specialty; Heavy Man to double brass; Heavy Woman; Soubrette and Old Maid. Those with specialties preferred. Also Strong Cornet Player. Strictly work for right people. Address C. M. KENT, 1270 Hancock St., Brooklyn, N. Y.

WANTED
FOR
NORTH BROS.,
STRONG FEATURE SPECIALTY.
Also clever Soubrette to do some Juveniles. one with specialty preferred. Would like to hear from good Sister Team.
NORTH BROS.,
OKLAHOMA CITY, OKLAHOMA.

AT LIBERTY AFTER JUNE 16,
ILLUSTRATED SONG SINGER,
(TENOR)
With furnish slides. Repertoire and prices.
Address AL. REESE,
Care of Hen. Bel., Altoutowa, Pa.

MOVING PICTURE OPERATOR
WANTED FOR SUMMER SEASON.
Will furnish machine and films. State salary wanted and what film subjects.
C. E. LOVALL, Bar Harbor, Maine.

WANTED,
50' OR 60ft. TENT
With Middle Piece, also Seats, in good condition; a Tent 12x21, 8ft. wall. Give full particulars. Also a Blanket Ad. for week July 4.
A. P. GILLIAM, Rd. 820, Kemper, Maine.

WANTED,
Top, about 40x60, without wall. Must be in good condition. FOR SALE—2 Lengths, 7 inch Jacks, Stringers and Seats complete. Also 20 length, new by painted.
A. J. TAIL, Sparkill, Rockland Co., N. Y.

VAUDEVILLE NOVELTIES WANTED.
At Liberty, Experienced Band and Orchestra LEADER. Locate or travel. Theatre Managers, write. Would join Al Musical Act. Play Violin, Cornet, Mandolin, Guitar, Singer. PROF. W. H. WATTS, 29 Leadhunter St., Rochester, N. Y.

MUSIC PRINTING AND PUBLISHING
ESTABLISHED 1880.

Engraving and Printing Music Paper, etc., in all branches. Special attention paid to Band and Orchestra Music Arranged. Assistance in music printing a specialty. Send stamp for complete list of tunes. Our newest collection of 200 music for violin, piano, mandolin, etc. Sent postpaid for 25 cents.
FRANK HARDING,
MUSIC PRINTER,
14 Christopher St., New York.
Telephone, 5533-Spring.

FILMS
50,000 FEET TO RENT.
30,000 FEET, AL. OR RESLM OF ABOUT 1,000 FEET EACH ON HAND.
EDISON EXHIBITION MODEL
With Cinemegraph Price Proof Magazine and Take-Up Attachment.
OTHER BARGAINS AT
PALEY'S,
40 West 28th St., New York City.

Sketch Team.
Man and wife wanted that is well up in medium business and can change often. Both do singles and one must play organ. State salary when you can join and all you do. No weak people will do. Other useful members write.
NATURE'S REMEDY CO. Phila. Pa.

HAZEL HURST
OPERA HOUSE.
H. A. SCHWEITZER, MANAGER.
HAZEL HURST, PA.
Enough said. A first-class show town. Now booking for 1906-7; can use one or three nights, or week stands especially. For time and terms address above.

WANTED AT ONCE,
FIRST CLASS
Trap Drummer
With bells. Up week and board. No kicks. Wire JOSEPH STERN, Savannah, Ga.

BELASCO THEATRE, Nr. 6. Mat. Sat. at 2. DAVID BELASCO presents
BLANCHE BATES "THE GIRL OF THE GOLDEN WEST."
In a play of '49 by DAVID BELASCO.

PASTOR'S
14th St., 3d Ave.
CONTINUOUS
20 AND 30 CTS.
AL. H. WILTON & CO. CARLETTE BROS.
MR. & MRS. BROWNING. YALDO DUO.
BOUR BROS.
DAN BARRETT & CO.
ARLINGTON & DELMORE.
CUNNINGHAM & SMITH.
MURRAY, CLAYTON & DREW. THE BRITONS.
GRACE CHILDERS. O'ROURKE & GILLAN.
BARRY HOLMAN. THE VITAGRAPH.

Orpheum Circuit
Of High Class Vaudeville Theatres.
M. MEYERFELD JR., PRES.;
MARTIN BECK, GENERAL MANAGER.
All Applications Must be Addressed to Main Office, Orpheum Theatre Building, Chicago, Ill.

Huber's 14th Museum
WANTED, at all times LIVING PRODIGIES. Trained and rare animals, curiosities of every description for Curio Hall and Theatre. Address J. S. ANDERSON, Manager, here.

BERTRAM MILLAR,
47 W. 28th St., NEW YORK.

HARRY HOLMAN
IN VAUDEVILLE.
SONGS, PARODIES AND STORIES.

THE SAGES.
HYPNOTISTS, FAUL ALLEN SAGE, Mgr.
Back home after five years of success in Europe.

ALICE ALVA
NOVELTY MUSICAL ARTISTE.
"THE LADY WITH THE CHAMONET."

INTER NATIONAL ARTISTEN LODGE.
MEETINGS HELD EACH THURSDAY EVENING AFTER PERFORMANCES
AT TERRACE GARDEN, New York,
28th St., near Third Ave.
ALL PERFORMERS INVITED.

Cill Brown
Address 304 Ashland Block, Chicago.

CLARK and GILMORE
36 WEST 28th St., NEW YORK.

D. GERARD ST., LONDON, W.
TAFF VOLTA & ROBERT O'MEERS
Artists wanting European time write, stating open time and terms. Cable, "AGOSIC," LONDON

PROF. PERRINO
KING OF ALL LION TRAINERS,
With Al. F. Wheeler's New Model Show.

ORVILLE and FRANK
Are working this week at the HARLEM PARK, Rockford, Ill., and MISS ORVILLE is with them.

RANZETTA and LYMAN
THE FUNNIEST OF ALL LAUGHING ACTS. Work Big Head by Western Vaude. Mgrs. Oh, well.

Adgie and Her Lions.
Touring England for the Summer. Address R. L. GRIFFIN Office, 49 Cheshire St., N. C., London, England. N. Y. address, 220 East 45th St., N. Y.

THE SHREWSBURYS
(MARCIE and LILLIE).
WANTED,
REPERTOIRE
LEADING WOMAN
FOR SOUBRETTE AND EMOTIONAL LEADS.
Must have splendid appearance and wardrobe. Give inches of playing as set up in. State all first letter. Join on wire.
CHARLES CLIFFORD,
Blossom House, Kansas City, Mo.

MLLE. MABEL'S ANIMALS.
THE ACT THAT ALWAYS PLEASES.
The tiny little girl, the big baboons and monkeys that do everything but talk. Now booking for vaudeville. Most beautiful and original act in the turner. Varied and beautiful costumes. Handsome props. Solve open time this season. Write address,
29-3. FRONT ST., PHILA., PA.

Beach Amusement Company,
Mineral Wells, Texas,
WANTS AT ONCE
A Good Trap Drummer, Acrobatic Comedy Act or Novelty Vaudeville Artistic, also good Small Band, for last two weeks in June, all of August and September.
VERN LA VERE, Mgr. Beach Theatre.
A few choice concessions to lease.

MANAGERS, NOTICE.
Burlesque Cos. Repertoire Co. Farce Comedy,
A Well Known Pantomime Acrobatic Comedy Act at Liberty for Next Season.
If you want a feature act, this is the one. Address NOVELTY ACT, 10 Grove St., Newark, N. J.

WANTED
Rentfrew's Big Specialty Co.
(third annual tour), Vaudeville People, all Lines, Trailer those Doubling Band. Ward Musical Act, Man with Picture Machine, good Novelty Acts, Man to handle Reserve Seats, Boss Canvasman, Leader, Cornet and Violin, Plano to double and others. State in first letter. Pay own lodge. Open July 2. Can night stand. Kindly complete address, regulars. Add. CHAS. R. GEORGE, Manager, Box 66, Rochester, Ind.

WANTED,
Double Bass and Tuba, Second Violin to Double Alto, Singing and Dancing Team.
Other Musicians, write. OPEN JULY 31.
CULHANE, CHACK & WESTON,
1270 Broadway, N. Y. City.

WANTED, FOR THE
Emerson Floating Palace
Strong Cornet and Clarionets to strengthen Band. Other Musicians, write.
FRANK T. GRIFFITH,
Band Leader, Oskosh, Wi.

WANTED,
PERFORMERS, ALL KINDS
Boat Chorus Man, and Musicians, all instruments. Address week June 11, MANAGER INTER CITY SHOW, So. Framingham, Mass.

HUNT STOCK CO. WANTS
An Experienced Man for General Business.
Preference given to those who do specialties. Rehearsals June 25. Pay traveling expenses. S. H. SYLMAR, Sayer City, Mich., June 11 to 16; Cheboygan, June 18 to 23.

MEDICINE PERFORMERS
ALL KINDS OF STREET WORK.
DR. GUY CLIFFORD, Leavenworth, Kansas.

NEW YORK CITY.

Keith & Proctor's Union Square Theatre (E. F. Rogers, resident manager).—Good business ruled here Monday, June 12. Willard Simms and Edith Conrad, in "Things I Have Seen in the Stage," created much of applause and roars of laughter. Mr. Simms is a clever and versatile comedian of mimic. The Four Lukens continued, in their wonderful casting act, than which there is no superior, and their work was as thoroughly enjoyable as ever. Grace Cameron appeared in a Spanish gown, and then changed to a baby dress, returning later to long skirts to sing many recalls singing "Dimple." Mr. and Mrs. Perkins Fisher offered their old favorite, "The Unlucky Horse," and the latter's whistling honor belonged to by Mr. Fisher. Mr. and Mrs. Fisher are clever. Nunn and Rannard completed the bill in their eccentric comedy act. The World's Comedy Four amused, in their well-worn old comedy act; Stevens had his musical dog pleased the audience, and the entire second to performance enjoy his part of the offering. At 1 o'clock kept his hearers laughing during his monologue, which has been much improved. The Kramers, in their sensational trapeze knockabout act, closed with a strong specialty. The Vitagraph showed quite a stage of "coon" songs. McAvoy's is thoroughly artistic in his clay modeling, and received plenty of laughs with his work. Leonard Kane danced in a pleasing manner. Laurie Ordway gave fine piano work as an enjoyable character comedienne, and may be classed as a clever singer. Business continues to be very good.

Paradise Roof Garden (Oscar Hammerstein, manager).—The roof is the coolest of the Summer season here. During the past week the popular resort was filled to its capacity nearly every night, and the opening bill was of the same evening calibre as has been offered by the management in preceding Summer seasons. The bill this week has the return engagement of the Fays, whose recent success at the Eden Musée has been duplicated in the roof garden, and they will remain for another week, and, in fact, they are the mainstay of the success of the theatre. Their specialties are composed of two parts—one of aerial descensions, and the other of trick bicycle riding, in both of which the Fays are more clever adepts. The matter of interest to them was well attended, and the programme rendered in the following excellent manner: Lulu Beaumont (world's expert juvenile); Rice and Cohen (Irish comedians); Lillian Shaw (a girl who never tires an audience); Lew Hearn's comedy circus (second week); Atlie Mitchell and her Trocadero Burlesquers (2d week), in their pleasing musical act; Four Bard Bros. (second week), in their incredible; Green and Werner (second week), presenting "Tubes in Vaudeville;" Julius Tod Hart, comedy acrobats (second week); Selma Braatz, violinist (second week); Selma Braatz, violinist (second week); Lew Hearn's comedy circus (second week); Lew Hearn's comedy circus (second week); comedy bar act, and La Toy Fa, the equestrian hero, and equestrian of the only Chinese baritone in the world.

Academy of Music (Gilmore & Tompkins, managers).—The third week of the engagement of E. H. Sothern and Julia Marlowe, in a repertory of Shakespearean characters, began Monday night, June 12, with the audiences of the theatre almost completely filling the house. The bill for the first performance was Shakespearian, and Sothern's acting exactly familiar with Miss Marlowe's delightful portrayal of the characters of Katherine, and Mr. Sothern's virile characterization of Petruchio. It is only necessary to say here that their acting was fully up to the standard of their past work. The supporting company was adequate to the demands made by the play, especially specified. "The Taming of the Shrew" is to be presented every Monday evening during the week, followed on June 14-16 with "The Merchant of Venice." On Monday, June 19, the last of the four weeks' engagement of Mr. Sothern and Miss Marlowe, "Twelfth Night" will be presented the first time of the week, and "Hamlet" the concluding half of the week. The engagement also terminates the general season of the Academy of Music, and the theatre will then be Gilmore's Summer home. Manager Viscosito, Thomas Purtle; Lucullus, Frederic Bond; Tycoon, Edward Morgan; Lieutenant Lewis, Y. L. Sidenan; Hortensia, Edson H. Miles; Blondello, Frank Belcher; Trocio, Frank A. Frelout, P. J. Kelly; Tailor, Malcolm Bradley; Hairdresser, Frederick Bagnall; Girls, Rosalind Duncombe; Katherine, Julia Marlowe; Bianca, Alice Fleming; Widow, Millicent Melancholy; Curtis, Mrs. Woodward.

Wisteria Grove (James Q. Boucicault, manager).—The roof garden opened for the season Tuesday evening, June 6, with a bill including considerable airs and "Seeing New York," a "musical comedy sketch in one," arranged by Joseph Hart, Clifton Crawford and A. Baldwin Sloane. The first division were: The Yamamoto Bros., the Six Trovellos, Barney Gilmore, Lillian Mitchell, the Four Lukens, Fitzgerald and Quinn, Hart and Conrad, Fred Bond, Pauline Hall, Hodges Co. Now York is most a week's adventures in various sections of the city introduce the songsheets of the Hart and Platten Building, showing the women's styles shown high by the wind from the L cars in the stage floor, was hardly in good taste, on Monday, June 5. The production, in five scenes, was viewed, which was the first time in this city, and was not offering much that was new. The Summer-run are excellent for the 1st. In an unbelievable manner, the display the past week he has eliminated all superfluous talk and business and put on the songs, so that from start to finish the skit is nothing but "ginger." The "shipwreck" up in much better shape in the second edition, and scored many laughs. The "Bowery" was easily first under the wires and in the "Central Park" scene the "Salvation Army" appeared in its comfortable uniforms and during the action Carrie De Mar was a wireless worker, and kept everyone busy on and off the stage. Her specialties were warmly applauded, for she sang and danced, and she may be congratulated on doing one of the best work in the show. Cherish Simpson made a great hit in her songs. "If Mother Only Knew" was the closing song. The scenery was all fresh, and the costumes were in keeping with the season. Wednesday, New vaudeville bills are announced 11 were: The Edgertons, acrobatics, and the Kessina boys doing the same; Miss Fairose again offered his wonderful juggling act; Sidwell Bros. and Mack created lots of laughter; the Six Provenzales excited much of applause by their clever tireless little woman who closes the act; Tom Daly and Co. in "Dan Dunn's Dream" improved some so far as the comedy is concerned, but their offering is bound to be more. The cast: Tad Dunn, Thomas Al. Lovet; Sir Montford Knight, Clifton Crawford; Hiree Van Alstyne, Cherish Simpson; George Patsi, Thomas Fortune Baigger; John R. Brennan J. R. Brennan; Charley Thayer, Mr. Stetzler; Daisy Bell, Pauline Hall; Mrs. Dunn, Grace Cameron; Mrs. Van Alstyne, Miss Harris; Mrs. Montford Knight, Miss Mitchell; Mrs. Hiram Mills, Viennese; A. Baker, Sawyer; Harry Linton, Calmon; Wilfred Thompson, Seward Steve Mac. Louis Morton; Daily Day, Carrie De Mar. The scenes has been tastefully decorated, and the Japanese landscape effect was very beautiful. The lighting and general idea of developing in also very effective.

Eden Musée (Percy G. Williams, manager).—The bill for the week of the 5th remained the same as last week, with the exception of the Sherman Sisters, who left to fill a vaudeville engagement in Boston. Their place was filled by Miss Mae Gaston, who sang a number of songs, and was well received. The Fays, in their aerial act, and Ward Brothers, in their comedy sketch, were also retained. The Fays are very clever, and their act is a novel one. The Ward Brothers are also clever, and their sketch is a very amusing one. The Eden Musée is a very popular resort during the Summer season, and the bill is always a good one.

Keith & Proctor's Twenty-third Street Theatre.—Miss (Minnie McKay), the cartoonist, from work in the New York daily newspapers has won her considerable fame, made, on June 11, his first vaudeville appearance locally, in an act that was liberally applauded. Mr. McKay has a style of sketching on a blackboard with white chalk, and these he gradually says by a deft stroke here and there until they appear through the various stages of time changes to include the old days. His audience was greatly interested and amused by this work, and Mr. McKay's sketches of "The Bowery," "Broadway Scenes" and others, which concluded the act, were all recognized and heartily applauded. Mr. McKay is a clever artist, and his work, written shortly by Mary Raymond Shipman Andrews, and the humor was very well sustained throughout. Miss Black's acting was highly commendable, and good all her given by Irwin Newing and Thomas Wedding. Mrs. Witt's Six Scapegraces and a Freshman, with Harry Filler, sang well, and Dan Sherman and Jessie Lester were also retained from the week before. W. C. Fields, in his clever juggling act, was a big hit, and Fields is one of a high order. Clement and Jessop, whose simple riding is excellent; the Reid Sisters, clever exercising; Dolan and Lenharr, and Mme. Kaney, with their novelty, "The Mysterious Plume." The motion pictures.

Grand Opera House (John H. Springer, manager).—Tyrone Power and Company are in a dramatic on June 12, on which date they will remain for the week. The bill for the week before was exceedingly strong. Tyrone Power, manager's daughter, made her initial appearance in action as an actress, and she is sure and very fine variety seats, and all who saw her were pleased. Her acting was impressed by it. If genuine applause counts for anything, Mr. Twomey is forced to make a speech, and he was brief and happy in the selection of his remarks. The sketch is a play that does not by the usual stress upon the comedy element, and it is one that will be long remembered by all who saw it. Mr. Twomey provided very little of the light comedy, and his clever dialogue is delightful. In fact, every little love scenes and bits of comedy, and the latter is accomplished by numerous incidents, all out most of the time humorous, certain, and although the action drags a little here and there, the story is well told, and the interest is held to the very end. Miss Power is the play Mr. Twomey showed himself to be a clever actor, and he was well received. The scenes are laid in a small Maine village and in New York. Mr. Twomey is seen as Jack Bartlett, daughter of the postmaster, in love with a young boy Arthur Hamilton, a New Yorker, whose brother, George, encourages the boy to make love to Miss Bartlett. It appears that a rich uncle is likely to disinherit Arthur if he marries beneath his station in life, and George and Grace agree that a country girl like Irma could never be a success as the wife of Arthur. Irma and Arthur and Irma should marry, and thus make it possible for all the young people to come to him. But the uncle's approval is not forthcoming, and Arthur accompanies Irma to New York, begging her to return to him, but Irma refuses to listen to him, and Arthur believes that her husband is anxious to be rid of her. At length Irma's story is told in her person, everything is explained, and all ends happily. Lottie Jamison, who played the leading female role, Irma, was a pretty and graceful actress, and she was warmly welcomed. Miss Power's work in the manner and uniformly excellent acting. Miss Wong, a pretty young, called "Little Parisol," with appealing effect, and was given a number of encores. Miss Wong is also the third act. Mr. Twomey played the part of Arthur in a manly and sympathetic way, and Vella Hunter got plenty of fun out of the part of Mrs. Witt's Six Scapegraces. The Scapegraces have been sent right to Power, and he was greeted with much applause. Edwin Mordaer, as a discerning Jonas Irma's, gave a most praiseworthy performance. Mr. Mordaer, who is well known, will a promising village comedian, was very well liked. The others are good in the cast: Alexander, under whose direction the play is presented, Mr. Power, Mr. Hamilton, Mr. Hunt; from Bartlett, Laura Lorrie Bonne; Mrs. Bartlett, Mrs. Hamilton; Mrs. Hamilton, Mrs. Hamilton; Sarah, Miss Power; Irma, Miss Bartlett; Mary Farrell; Miss Hamilton, Miss Power; Mrs. Hamilton, Miss Power; Mrs. Hamilton, Miss Power; Mrs.

Under the Tents.

A. A. PERKINS, glass blower, joined the William G. Wonderland and Museum at Norfolk, Va., June 6.

THE YANKEE ROBINSON CIRCUS is the latest achievement seeking fame, fortune and traveling through Southern Iowa, and has met with phenomenal business. It opened at Red Oak, Ia., May 31, and is now finishing its fifth week. Fred Buchanan, owner; W. Ord Chase, manager; Jimmy Negrini, assistant manager, and Everett Hoss, press representative, are among the distinguished newspaper men of the day. The largest wagon show on the road, having twenty-four handsome stuff-four head of horses, and a well equipped menagerie, including an elephant, camels, lions, bears and monkeys.

THE TROLLEY CAR TRIO report business splendid with the Great Wallace Shows, and state they are doing well.

GEORGE ARLINGTON writes: "My leg is in form you will observe by the following letter of recovery from Harmon & Bailey, the shortest case of compound comminuted fracture I ever saw. Will be continued by me."

FAHR A. HODGSON passed through New York June 11, en route to his home at Kingswood, Ont., where he will spend the Summer.

MIKE ROONEY, horseback rider, is with MACKEY'S EUROPEAN CIRCUS.

THE POMPEIAN-BELLS' football team, under the management of Ed. Bellis, is booking games for the Summer as follows: June 16, Corvallis, 23; Lebanon, 8.—June 17, Lebanon, 6; Albany, 0.—June 18, Albany, 6; Eugene, 0.—June 19, Salem, 0; Portland, 0.—June 20, Portland, 0; Hayden, 0.—June 21, Hayden, 0; Vancouver, 0. The team has to pay all their own expenses.

FROM CORMINNY WILD WEST.—We wish to notify the friends of Billy Vogt that since he opened with the Cormiuny Wild West, he has not been able to do his act. We have had a hard time to get him to stay in bed, but he is now ill with, we believe, some kind of inflammation. His friends connected with the show intend quite a sum, which we will send him, and we are going to send him more as soon as collected. This, however, may not last long, as his illness, we fear, may be prolonged. If any of his friends desire to write to correspond with, or send him, letters will reach him at Mercy Hospital, Springfield, Mo.

TAGE COUSINS, equestrian manager of Frank A. Robbins' shows, is making quite a nice some new riding acts.

KID SHOCKEY has closed in advance of Cole Bros.' United Shows, and is resting in Detroit, Mich.

THE SUNATIONAL BOSSES are this season one of the strong features of the Great Wallace show. The press pronounces the act to be the finest and grandest.

THE Barnum and Bailey show will have Jones Emerson, R. R. Shows, Al. Anderson, manager and owner; 15. Barlow, Ed. Hamilton, Punch and wagie; Mrs. G. Burkhart, mind reader; J. C. McGinnis, Mrs. Lovejoy, Colored Minstrels, Chief Ki Ko Yelo, cast orchestra, Mr. and Mrs. Bickel, concert, calling set; Eldorado, sauke charmer; Miss Ocie B., song and dance; Al. Barlow, female impersonator; colored band of nine pieces. Doc Hall and Smith, Irish comedy act. Bride and Bill Smith, Irish comedy act.

THE REAL DE GAN troupe of acrobats and acrobats, Wm. G. Harris, manager, will report making a big hit with Harris' Mickey Thyo Shows, in Chicago.

BARTO AND BALDOS are route with the Forbaugh & Sells Bros. Shows.

STRAIGHT TALK FROM JOHN ROBINSON'S Big Ring Shows.—We are now a big five car show, with sleepers and dining car following directly after the performance and under the management of the Actor's Protective Press Bureau. There have only been two real pictures in the history of the show. The first was G. N. Eldred, and the other the well known Mr. LAVA. Governor Hoard's present age is sixty-three, and his son is thirty-four. Uncle John Robinson, in which capacity he opened the show in 1851 (this being his eighty-fifth year), is the only living connecting link with 1818, when the first real show started. Uncle John is still with us. The Governor is the head of the eleven world. While there are possibly older showmen in point of age, he is by all odds the oldest in point of activity, and even to-day is on the lot, looking after the interest of the big enterprise, as general business manager. It is needless to say that the present owner, John C. Robinson, was merely years of age, and his son, the present manager, John G. Robinson, forty years old. Fortunately for the show married in 1868. No man named Rogers has ever been connected with the show, and the blending of Charles Rogers with Robinson and Sundling & Rogers Circus. There have only been two real partners in the history of the show, and they were

What is sporty enough to take a chance on a Summer Home on the Connecticut River, at OLD WETTY, Conn. 90 Rooms, Barns, Boat Houses, Lawns, Drives; best of condition. Dock, Oyster Beds, 32 Acres in Park and Drives. An Ideal Gentleman's Residence. Party buying together. Every conceivable convenience, including Gas Plant, Wind Mill, etc., etc. Actually cost over $50,000; will sell for $17,000 and take mortgage. Photographs.

G. W. SAMMIS,
401 Graham Ave., Brooklyn, N. Y.

WANTED,
COMEDIAN, SOUBRETTE
And others WITH SPECIALTY. One bill a week and no matinees. Address with all particulars,
FRED E. BECKER, Box 1, Bronx, N. Y.
Woodstock Electric Ry., Woodstock, Ont., Can.

OJEE,
THE GREAT PARISIAN NOVELTY.
The latest illusion. A lady entering and leaving a revolving globe in full view of her audience AT LIBERTY for parks, theatres, etc. Address
FRED E. BECKER, Box 1, Bronx, N. Y.

WANTED,
For Summer Stock and Coming Season,
Woman for Leads and Juveniles,
Man for Heavies and General Business,
Man for Juveniles and General Business.
Other Repertoire People with specialties, write. State age, height, weight and lowest salary in first letter. Good wardrobe indispensable. Can use Man with Moving Picture Machine with Edison and Song Slides. CHARLES KING,
Mgr. King Dramatic Co., Wilson, Barge, Fla.

WANTED.
STONE HILL GARDEN
STOCK CO.
People for Permanent Stock in all lines. Man to sing Illustrated Songs and Parts. Write quick. State all. Sure salary. Long season.
FRANK HART, Peoria, Ill.

WANTED,
CASINO THEATRE, ONTARIO BEACH,
SEA BREEZE PAVILION
(Lake), 25c. between both places, SINGER TEAMS and MIDDLE WOMEN; first week's salary; free admission passes. Address JAMES REARDON, Casino Theatre, Ontario Beach, New York.

VENTRILOQUISM
Learned by any Man or Boy at home; small cost. Send 4c. stamp for particulars and proof.
O. A. SMITH, Box O, Old Fairview Ave., Peoria, Ill.

WANTED
A good BLACK-FACE COMEDIAN, can play banjo. Wanted, to hear from a good Musical Team; must be able to make good for one week. Reserve save stamps. I pay all you are worth. Write all in first letter; no tickets. Wanted, good Colored Performers for act No. 2 company.
DR. HAMMOND, East Palestine, Ohio.

WANTED,
A1 BARITONE PLAYER
AND TEA.
Must join on wire. State lowest. Wire or write.
THEODORE STOUT,
Lorain, O., R1 R1, Columbia, O., 10-25.

WANTED TROMBONE AND FLAT CLARIONET
for COUNTRY BRASS, MIXING. Address C. OLWEIN, Bandmaster, Romney, W. Va., 2-as 24; Berlin, Pa., 25; Meyersdale, Pa., 26; Grindstone, Md., 27; Frostburg, Md., 28; Keyser, W. Va., 29; Thomas, W. Va., 31; Parsons, W. Va., 2-.

WANTED QUICK,
First Class Trap Drummer
For EDGEWOOD PARK ORCHESTRA. Must play bells and be up in concert music. Must stay all season till Sept. 15. $25 a week.
OTTO YARGER, City Hotel, Shamokin, Pa.

MISS LEE GLOVER
AT LIBERTY.
INGENUES AND LIGHT JUVENILE.
Good wardrobe for stock and repertoire. Address
GEN. DELIVERY, Cincinnati, O.

WANTED,
NEXTON TEAM. Women must be good singer and Dancer. Man good B. F. One that can put on acts and make them pay, and B. L. BUT NOT FOR AMATEURS. $20 for Single Turns. Must change for week. 10 in advance. Ch. no Playing Organ preferred. Write quick.
MODOC REEDY CO., Tracy City, Tenn.

WANTED.
Can place a first class Leaper or Top Mounter at once, not over 130 pounds, with a good, live, clean Act that is booked up solid for 6 months. Would be willing to give amateur a trial. Pay, address,
DUFFIN REDCAY TROUPE,
No. 3324 Reed St., Reading, Pa.

PERCE R. BENTON WANTS TO BUY
a 20 or 30H. COMBINATION SKATING and RIDING GAS, with not less than eight state rooms. Must have steel wheels, pass U. S. C. Inspection, and be in fine condition. Pay cash. State full particulars and where car can be seen.
PERCE R. BELL, week 10th.

AT LIBERTY,
VIOLINIST, DOUBLE CLARIONET.
Location preferred. Can join on wire.
JOHN F. REGAN, 307 Bronson St., Kenosha, Wis.

WANTED QUICK, AT NOVELTY ACT. CHANGE
for week and work in Acts. This is no Med. Show. Carry piano. Billy Rivenia, write. Address
WILLINGTON HOUSE, Hamilton Mills, Ill.

CLOGS.
THOS. SPENCER, Theatrical Clog Dancer,
Add West 126th St., New York.
Dancing for price list. Orders promptly attended to.

J. C. DEACAN,
8197 and 8199 N. Clark St., Chicago, Ill.
Musical Bells
AND
Musical Specialties
As used by leading Artists everywhere. Send for our new illustrated Catalogue. A few bargains in second hand or used instruments. 15 Aluminum Chimes, low pitch, on rack to set on table, $50; 20 Al. Chimes on floor rack, $80; 27 Al. Chimes on D. D. floor rack, $90; 43 Deep Al. Chimes on D. D. D. floor rack, also two 4 oct. Xylophones on floor rack, $150; 49 Chromatic Steel Bells on floor rack, fine, good bargain for first $40.00; 50 Fine Steel Marimbaphone on table rack, $30; 20 Bar Chromatic Blue Steel Marimba on floor rack, fine accompaniment, $35; 26 Bar Steel Marimba on floor rack, $35; 37 Bar Steel Marimba on floor rack, $75; 2½ oct. Rosewood Xylophone on floor rack with resonators, $40; 3 oct. Heavy Bass Xylophone on frame (chromatic), $15; 10 Tap Bells on floor rack, $15; 10 Tap Bells on floor rack, with pedals, 7 set, 21 bar 2 octave Rosewood Xylophone, very deep tone, $25; 3 oct. Rosewood Marimba, $120; 30 Bell Bamboo Bells on floor rack, 8½"3 Cuban, G. C. four in hand Bells, $12; 20 Swiss Hand Bells, 5 oct. Chromatic Steel Harmon Chimes, $20; 3 Cathedral Chimes in frame for hand use, $75; 25 bars 2 octaves Chromatic Orchestra Bells in frame, $85; 25 bars 2 octaves Chin. Orchestra Bells in frame, $75.
All the above instruments are in good order, and almost as good as new. Near C. G. D., subject to examination, in responsible parties. Write.

WANTED QUICK,
LEADER, PIANIST
WHO CAN TRANSPOSE.
Long season. One matinee a week. Must join on wire. Proper transpose. Address
LORNE ESCRITT, Box 1, Brantford, P. O., Canada.

WANTED,
ATTRACTIONS FOR BIG CELEBRATION.
JULY 4 and 5, IN HOBART, OKLAHOMA.
Write particulars, price per day, etc., at once.
NEWS REPUBLICAN, Hobart, Okla.

Wanted Quick,
Dramatic People and
Musicians
Of all kinds. Agent, Boss Canvas Man and good white Cook. Car Show. Married people. Pay own hotel. Mrs. Rose Austin Smith, write. Can be for good people. FRED HARPER,
41 East Ninth St., Jeffersonville, Ind.

HALF INTEREST FOR SALE
In a Repertoire Co. of acknowledged reputation. Everything complete. Ready to open on account of regular season. A rare investment for a lady or gentleman with $1,000 cash. Address at once for meeting. All correspondence confidential. Add. INVESTMENT, care of Billboard, Cincinnati, O.

KERKHOFF-HILLMAN STOCK CO.
WANTS FOR NEXT SEASON,
Opening in Aug., Rep. People in all lines, except Agent. Tell all in first. We pay board. Address
IVAN KERKHOFF, Manager,
1011 N. 21st St., South Omaha, Neb.

Fred E. Benden Helen M. Benden
AT LIBERTY
for Fall and Winter Season. Violin, piano for orchestra, Alto in band, Musical Clowns, Violin, Song Solos, Xylophone Solos, Songs, Dances. Both Sober and reliable. Reliable Managers address, "THE BENDENS," East Livingston, Columbia Co., Pennsylvania.

AT LIBERTY,
FRANK L. LAMBERT,
AGENT.
Four years with Kinsey Komedy Co. Can join at once. Address 1 Lamont Place, Bronx, N. Y. City.

Wanted, Tom People.
Man for Phineas and Legree, Geo. Harris and St. Clair, Haley and Shelby, Mrs. Shelby, Eliza, Aunt Ophelia, Topsy, and a child for Eva. Those doubling band and concert preferred. Musicians and Ballyhoo people for cake walk. Can use good amateurs. State your lowest salary and address. All I say to Main St., Toledo, Ohio. Have a small balance.

WANTED,
STETSON'S "UNCLE TOM'S CABIN CO."
Lady to do Eliza and double Marie. Can use few more white musicians and colored people.
LEON WASHBURN, Mgr., 224 W. 42d St., New York.

WANTED, FOR
JONES' FRONTIER EXHIBITION,
Troupe of Amusing Acrobats, Sports, Riders, Fancy Shooting Act, Five Class Ride Show Opener, Cornet Player, Bass Man, Train Leader, Drummer, Band. All Shifty Amback, write or wire address if at liberty. A. AUGUSTUS JONES, Cincinnati, O., June 10; Rockford, W. Va., June 12; Bristol, Tenn., June 20.

FOR SALE,
Dog and Pony Show,
20 shetland ponies, eight pony drill, high school acts, troupe of educated dogs, miniature cages and harness, tents, 60ft. baggage, 30ft. half Sleeper. Have ready to ship Sep. 20th. Price, very cheap. ARTHUR DOUTHIT,
Jones' Edermona Frontier Exhibition, Rustled, W. Va., June 10; Bristol, Tenn., June 20.

WANTED, TO JOIN AT ONCE,
FIRST CLASS BLACK FACE COMEDIAN.
Must be well up in acts. Musical act. Sketch Team who do singles. Novelty Acts who change often, and good Piano Player. Other performers, write. Address
A. BAILEY, Frostburg, Md.

WANTED,
MAN FOR GENERAL BUSINESS
AND PROPS. Must play good line of parts. Have salary. Send programs. Address H. G. ALLEN, Manager Hoyt Comedy Co., Rockton, Ill.

WANTED.
GEN. BUS., 6A MAN FOR HEAVY;
must double brass in B.; also Lady for Characters and ingenue. J. GRIEND, Cass Lake, Minn., care of Swiss Entertainers.

THE
HIT
OF THE
NEW YORK THEATRE
WISTARIA ROOF GARDEN
Tockleal & Nolan's
DANDY
DIXIE
MINSTRELS
ASK THOSE WHO SAW IT
23
"DANDY DARKIES"
"DANCING DAMSELS"
BEST ALL-STAR NEGRO VAUDEVILLE, BAND, DANCE, MINSTREL SHOW EVER SEEN.
ADAPTED FOR A 20-MINUTE ACT or a 2-Hour Minstrel Variety Show
NOW ON
NEW YORK THEATRE ROOF
THEN ATLANTIC CITY, SARATOGA, ASBURY PARK, ATLANTIC BEACH, MANHATTAN BEACH, PEERLESS CITY, PITTSBURG.
ONLY A
FEW OPEN DATES
THIS SUMMER.
FALL AND WINTER TIME BOOKED SOLID UNTIL MAY 30, 1905.
A GREAT
SUMMER
FALL
WINTER
SPRING
SHOW
For time and terms address:
NOLAN & NOLAN,
126 West 44th Street, N. Y. City.
Offices of the
"DANDY DIXIE MINSTRELS"
and the
BLACK PATTI TROUBADOURS

Cook Bros. Want
Two Good Actors
For Ten Nights. Must do some good Specialties. Don't want musicians. No more band.
J. H. BURBY, Mountain Grove, Mo.

WANTED,
LAST CLASS PIANIST, SIGHT READER.
Good Pads, and must transpose. State lowest for summer. F. E. SPOONER DRAMATIC CO., Pine Bluff, Ark.

FILMS FOR SALE
Have number of fine Reels ready for sale; good short and standard subjects, for examination. 50,000 small and large subjects, cr. foot and up. No rented stock. Send for catalogue and prices.
G. F. BALLOU, 39 Christopher St., N. Y.

WANTED,
REPERTOIRE PEOPLE
ALL LINES, summer stock, immediately.
H. L. BOWERS, Hiawatha Park, Mt. Vernon, O.

AT LIBERTY,
NAT E. SOLOMONS,
MUSICAL DIR. (PIANO).
Opera, Musical Comedy, Vaudeville or Repertoire. Composer, Arranger. Address
36 West 118th St., New York City.

Culhane, Chace & Weston's
BOOKING EXCHANGE,
1364-1366 BROADWAY, NEW YORK.
Shows booked right from practical experience. Have the strictest booking of over 200 theatres in the best one night stands in the U. S. and Can. PLAYS TO LET ON ROYALTY.

BEST ORIGINAL
SKETCHES,
VAUDEVILLE ACTS
WRITTEN TO ORDER. PRICES RIGHT. SPARLING & SEER, Phil Wrights, Hammond, Ind

WANTED, FOR LOWERY BROS.' SHOW,
Talking and Singing Clowns. Must do turn in One act. Also Trap Traps, man and wife preferred. Lowest in first. GEO. B. LOWERY, as per Route.

COWBOYS
WANTED.
Also Cowboy Band, 10 pieces. Dozen Bronchos; 2 or 3 to Buck. All Summer engagement and you get your money. Write quick, telling what you do and what you have. Joe Casey, please write. Address
MANAGER WILD WEST, Care of CLIPPER.

WANTED, FOR THE SOUTHERN STOCK CO.,
QUICK,
People who appreciate good treatment. Small salary, but you profit. Pay your own. Will advance fares if we know you. Don't misrepresent. Week stands. Can place Piano Player and Soubrette. Pay Dad Woods, Calvesion, San Antonio and New Orleans. All Leading Directors write. Harry Man, Character Man and Woman, Dower Team for specialties and Piano. Good Repertoire People; change nightly. Singing and Dancing Comedian. The above must be right up to the minute. General Business Man and Woman. Preference given those who do Specialties. Open July 17. All other useful people, write. I may place you. Make your salary what you expect to get, and what you want.
N. E.—Ella Francis, Dorothy Vaughn, Russell Hampton, W. S. Hemmer, Frederick Lorraine, Bruce Compson and Gertrude Phelps, please write. Address
M. M. IRWIN, Natchez, Miss.

WANTED
PROPERTY MAN AND CARPENTER WHO CAN PLAY BRASS. CARPENTER AND PROPERTY MEN WHO CAN PLAY BITS.

FOR SALE
ALL KINDS OF SCENERY AND COSTUMES.
Wanted, Bucking Mule, or Donkey.
GUS HILL, 1358 Broadway, New York.

Special Engagement by Messrs. Thompson & Dundy,
W. H. CONWAY AND HIS TROUPE OF MULES
Positively the Only Aggregation of Educated Mules in the World.
A Real Novelty. A Decided Hit. These animals are trained to a remarkable degree of intelligence; waltzing, dancing two step and many other original tricks, closing their act with the famous Military drill. Fifth week at Luna Park, Coney Island, N. Y. ADDRESS CARE N. Y. CLIPPER.

10th SEASON. 10th SEASON.
BLACKBURN APPLIANCE COMPANY
WANTED QUICK, good all-around Comedian, must sing and dance; all-around Sketch Team, man and wife, Singing and Dancing Soubrette, Novelty Act that can change. Must be able to join on wire. No tickets to strangers. Must be sober, etc. State lowest; we pay all. Canvas show; stop hotels. Don't ask for fancy salary. We don't pay in proportion, but honest. Pay you same, don't misrepresent; show never closes. Write or wire. HR. LEON BLACKBURN, Beloit, Kansas.

CRESCENT COMEDY CO.
Want Repertoire People
IN ALL LINES.
State all. Join on wire. E. A. BERGNAN, Portland, Ind.

WANTED, for
GUY'S SUMMER SHOW
MUSICIANS, TO DOUBLE STAGE; REPERTOIRE PEOPLE, WITH SPECIALTIES; PIANO PLAYER, DOUBLE BAND.
GREENCASTLE, IND.

MORTON & MILLER'S
MOVING PICTURE SHOW,
WANTED,
Lady to Sing Illustrated Songs, also Live Agent.
Must lowest Summer Salary; management pay all. Must join on wire.
L. J. MORTON, 820 Federal St., Allegheny, Pa.

REMOVAL.
C. A. HAWKINS,
Mfg. of GYMNASTIC APPARATUS,
To 335 E. 46th St., N. Y.
Formerly of 116 E. 13th St.

WESTERN DRAMATIC AGENCY.
Managers wanting reliable people in all branches of the theatrical profession, write. Office open from 10 to 10. Desk room for Managers. 127 La Salle St., near Madison, Chicago, Ill.
(Exclusive Chicago Office Girls furnished.) A. R. GUNN, Booking Agent.

WHY DO YOU NOT COME BACK TO ME, LOVE?
New Ballad. Beautiful waltz chorus captures everybody. Send 25c. for copy, to
PIERCE & BECK Co., Box 175, Williamsburg Station, Desk J., Pittsburg, Pa.
Professional Copy for stamp and late program.

COMING EAST. Presenting two distinct acts combined, introducing Swinging Ladders, Revolving Globe, Iron Jaw, Balancing Stairs, Unicycle, Contortion and Comedy Acrobatic Work. Versatile.
NACEL & ADAMS
NOVELTY AND COMEDY DUO. 328 S. Chester St., Baltimore, Md.

MOORE AND GEORGE
LE MAIRE and LE MAIRE.
"An Extraordinary Hebrew Comedy Act." All Agents or 28 E. 117 St., N. Y.

AT LIBERTY FOR NEXT SEASON, A GOOD LIVE ACT.
TOM, LOTTA AND CLIFFORD
THE 3 HYLANDS
Presenting Comedy, Singing, Dancing and Music, introducing MASTER HYLAND, the Youngest Banjo Manipulator in the World. Home Address, 29 OSBORNE ST., Danbury, Conn.

WANTED, A HEAVYWEIGHT COMEDIAN
MUST WEIGH 250 OR OVER. APPLY JOHN GRIEVER,
Care of Empire Circuit Offices, Knickerbocker Theatre Bldg., New York.

JUST OFF THE PRESS. THE GREATEST MARCH SONG OF THE SEASON.

"In the Good Old United States"

Words by ROGER LEWIS.

GOOD WORDS

CHORUS:

In Alabama or in Montana, In Pennsylvania or New Hampshire,
In Illinois or up in Maine, Out in Price's Golden Gate,
In Nebraska or Massachusetts, If you're in the Dutch, or Maine,
Or in any state or territory, Then you can say all the same
IN THE GOOD OLD UNITED STATES.

Music by HARRY H. MINCER.

A STIRRING MARCH SONG

Performers using this song tell us it is "a hit of their act, and always brings them repeated encores. It's a sure winner." Don't fail to send for a professional copy of this song and our other hits. Orchestra and band arrangements now ready. Slides in preparation by the American Transparency Co., Chicago.

THE THOMPSON MUSIC CO., 356 Wabash Ave., Chicago.

MATERIAL AND SUPPLIES

FROM THE $50,000,000 ST. LOUIS WORLD'S FAIR

We Bought the Great St. Louis Exposition, and offer you all kinds at Supplies at Very Low Prices

NEW STRIP TICKETS
18,000,000 Tickets, Printed for use at the Exposition that have never been used; put up 1,000 in a roll, consecutively numbered. Denomination—Admission, Reserved Seat and Complimentary; Different colors. Price, 1,000 tickets, $2.50; 5,000 tickets..... 10c. In lots of 50,000..... 12c

INCANDESCENT LAMPS 100,000 Eight Candle Power Lamps at 5c
These lamps came from the Exposition, and were used, but are tested and are serviceable for any light, including 8 candle power lamps as low as burned. Packed in small quantities, 5c each; 100,000 same as above, burned now, in full case lots, each..10c
50,000 new, 16 candle power lamps, each..... 11c
25,000 Incandescent Lamps, oval, natural colors, ruby, green, amber and opal. Are tested and are serviceable. Price each..... 19c
25,000 same as above, burned now; price each..... 10c

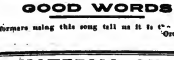

5,000 HARDWOOD FOLDING CHAIRS
made of seasoned hardwood, with the best oakgalls, iron fittings, simple in construction. Strong, durable and comfortable. Will last for years. Are superior to any other chair; brand new. Price, in store lots..... $0.60
SPECIAL PRICE ON LARGE QUANTITIES

1,000 UNIFORMS FOR BANDS, HELP, ETC.
Cadet, $1.00 Fine Serge, $2.00

Write for our Special 50-page Catalogue No. 238. It contains a complete list of all kinds of Electrical Supplies, General amusement material such as you are constantly purchasing.
Moving Picture Films and Kinds of Film-Setting Apparatus, Electrical Specties, Flags, Banting, Decorations, Household Goods, Cutlery, Tools, Typewriters, Sewing Machinery, and, in fact everything "under the sun." We are constantly buying material at Sheriffs' and Receivers' Sales.
CHICAGO HOUSE WRECKING CO., 35th & Iron Streets, CHICAGO

"PATTERSON." TRUNKS. "ATLAS"

KNOWN BY BUYERS WHEN	PROFESSIONAL	IRONCLAD
87 x 22 x 12..... $5.75	32 x 20 x 22..... $8.00	
36 x 21 x 12..... 6.00	34 x 21 x 23..... 9.50	
38 x 22 x 13..... 6.25	36 x 22 x 24..... 10.00	
39 x 23 x 14..... 6.50	CASH WITH ORDER.	36 x 23 x 25..... 10.50
40 x 24 x 22..... 7.50	40 x 24 x 26..... 11.75	

For Particulars and Illustrations, Request Catalogue.
THE BELBER TRUNK AND BAG CO., 152 Columbia Avenue, PHILADELPHIA, PA

.·. THE .·.
"GET MARRIED" MACHINE

HAS PROVED A WINNER. ORDER NOW. IMMEDIATE DELIVERY.

F. S. ZIMMERMAN, 5 E. 14th St., N. Y.

WANTED AT ALL TIMES,

VAUDEVILLE ACTS
AND
BURLESQUE WOMEN.

CHAS. H. WALDRON, Palace Theatre, Boston, Mass.

WIGS
WILLIAM HEPNER WIG CO.,
LEADING WIG MAKERS.
Largest stock in America. Wigs made to order. Full line of paints, powders and cold cream. Send for catalogue "G" to either address
124 WEST 26th St., N. Y. 47 Chicago Opera House Block, Chicago.

SONG-POEMS AND MUSIC
PUBLISHED ON ROYALTY.
We write the music, publish, copyright, introduce and popularize. Music Dept.
POPULAR MUSIC PUB. CO., Suite 614, No. 59 Dearborn St., Chicago.

Horse and Pony Plumes For Show Parades, Horse and Pony Acts, Advertising Purposes, etc. Send for price list. Manufactured by M. SCHAEMBS, 82-304 Metropolitan Ave., Brooklyn, N. Y.

GRAND OPENING,
GUVERNATOR'S NAMMOTH PAVILION THEATRE, MONDAY, JUNE 4, 1900,
WANTED, all kinds of Feature Acts. No Act too large for this house. Low license, good show.
BID PERS, Sole Manager.
R. J. LARKIN, Proprietor.

WIGS.
TOUPEES, GREASE PAINTS, ETC.
And the Latest and Most Popular Styles in Ladies Hair Dressing.
A. M. BUCH & CO.,
119 N. Ninth Street. - - - - - Philadelphia

SHOES
FOR STAGE, STREET AND EVENING. EXCLUSIVE STYLES AND WORKMANSHIP GUARANTEED. Short Vamps and Stage Lasts always on hand. Catalogue filled, and sent prompt.
WILLIAM BERNSTEIN,
Tel. 101 Madison Square. 930 Ninth Ave., near 31st St., N. Y.
ALL COLORED SUPPERS MADE TO ORDER IN 24 HOURS.

FUNK & CO. Wig & Toupee Makers, PAINT and POWDER.
McVICKER'S THEATRE, Chicago, Ill. Telephone—Central, 604. Send for Catalogue

---

HAVE YOUR MUSIC PUBLISHED ON ROYALTY
Send us a good poem, a good melody or a complete work. We have no favorite writers. All have equal chance. All letters answered promptly.
PIONEER MUSIC PUBLISHING COMPANY, 300 Manhattan Bldg., CHICAGO.

WANTED, VAUDEVILLE ACTS
To know that Raymond's Authentic Vaudeville Directory only costs $1 per year, including monthly supplements. No act should be without it.
THE RAYMOND CO., 153 La Salle St., Chicago, Ill.

MUSIC COMPOSERS' POINTERS A Book on How to Write Popular Music, Market and Popularize it. List of 60 Music Dealers. Price, 60c.
UNION MUSIC CO., 710 Sycamore St., Cincinnati, O.

JUGGLERS SUPPLIES... Clubs, Balls, Canes, Rolling Globes, Hoops, Wire Walkers' Apparatus, Roman Arm Stands for Casing and Set. Low Prices. Write for Catalogue.

SLOT MACHINES. WE CAN SAVE YOU 20 TO 50 PER CENT
SOUVENIR PENNY CARDS, 500 ASSORTED.
COSMOPOLITAN NOVELTY CO., 351 S. 5th St., Philadelphia, Pa

J. HENRY ROWLEY, Theatrical Costumer, 140 W. 28, New York
Also Manager Bijou Theatre, Paterson, N. J.

"BAL" PROFESSIONAL TRUNKS) DO YOU KNOW That the BAL PROFESSIONAL TRUNK is FIRST inside and outside? That the BAL-Professional Trunk is the lightest and strongest trunk on earth? Send for Catalogue "C." 125 W. 42d St., N. Y.

FILMS

of the dependable kind are only sold here, viz.: Pathe, Biograph, Vitagraph and Warwick Machines, Films, parts and supplies. Edison's Kinetoscope, Power's Cameragraph; the new low, Edison's Exhibition Model. After that a grab in the dark, and that's the truth. Of course, we sell every make of machine and film, but we tell you of the best, then it's up to you.

The best Calcium Light Outfit in the City-like, and there is no such best in this line.

We are Philadelphia agents for the above goods, and you will always find them here in stock.

If you place the order with us, we make shipment from stock; you don't have to wait until we order it from the works. It's a case of "Johnny-on-the-Spot," and our customers tell us we give them better service than all others.

A FEW MORE of those line reels of about 1,000 feet each of good films are left. We will close them out at $35.00 each.

A PROFESSIONAL SONG STEREOPTICON, with a Model B Optikon Outfit, with Lamp and Compound, everything brand new, for $75.00. Very fine.

A NEW SET of Brit-Xelion lime, on a reel, ready to run with the Optigraph, complete with Reflector, Lamp and Rheostat, $100.00.

A PROFESSIONAL SONG STEREOPTICON, with best Acetylene Outfit and Lamp, $25.00.

THIS is the only EXCLUSIVE store of its kind in this city. We don't sell spectacles or eyeglasses, for engines or mouth organs, but confine ourselves to the sale of Motion Picture and Stereopticon Machines, Films, Slides and General Supplies.

MACHINES AND FILMS WANTED
Hot Good Days Only.

LEWIS M. SWAAB & CO.,
338 Market St.,
PHILADELPHIA, PA.

MAGICAL
Apparatus. Best Quality.
TODD & COMPANY, 96 Filbert St.,
(Established 1870). Philadelphia.
Large Catalogue for Stamp.

UNITED STATES AND FOREIGN COPYRIGHTS PATENTS AND TRADE-MARKS

A COPYRIGHT WILL PROTECT YOUR PLAY.

And make you a fortune. If you have a PLAY, SKETCH, SONG, POEM, ACT, BOOK or BOOK title to work anything, you should copyright it. Don't take chances when you can secure our system in a small cost. Send for our SPECIAL OFFER TO INVENTORS before applying for a patent, if will pay you. BOOKLET on patents sent FREE. We advise if patentable or not, FREE. We incorporate STOCK COMPANIES. Small fees. Correspondence solicited.

WORMELLE & VAN MATER,
Managers.
Columbia Copyright & Patent Co. Inc.
WASHINGTON, D. C.

---

137 Lasalle St., CHICAGO, ILL.
AMERICA'S FIRST AND GREATEST
SCHOOL
Endorsed by Press and Public.
5,000 references from all parts of the world.
The Only School Endorsed in Chicago.

STAGE DANCING, ETC.
Up-to-date in every detail.
Buck, Jig, Skirt, Novel Cake Walk, Plantation, Shuffle and Rag Time Songs, Vaudeville Acts, Sketches, Dramatic Art.
ENGAGEMENTS SECURED.
NO FAILURES.
PROF. F. J. RIDGE,
Miss Frances Lee and others.
Circulars Free.
GRAND OPERA HOUSE.
Teachers PROF. RIDGE is the only Actor and Professional Dancing Teacher in Chicago.
FRED J. WILDRAY, Theatrical Agent.

Small and Leading Parts Coached.
127 La Salle St., near Madison, Chicago, Ill.

Do You WANT MILITARY GOODS? BAND UNIFORMS, ARMY or NAVY OUTFITTERS, GUNS and EQUIPMENT OF EVERY DESCRIPTION. From Government Auction. No matter what you want in the line, we can supply it. New or second hand. Send for catalogue. S. S. ABRAHAMS,
222 South St., Philadelphia, Pa.

VAN FLEET, PRINTER
47 WEST 28th STREET, NEW YORK.

Moving Picture Paper
FOR
SAN FRANCISCO FILMS.
DONALDSON LITHO. CO., NEWPORT, KY.

FILMS. FILMS. FILMS.

PARK MANAGERS that wish first class Moving Picture Service, with Machine and Operator for without Moving Picture and Stereopticon Supplies of all kinds. Write for particulars. F. J. HOWARD, 501 Washington St., opp. Adams House, Boston, Mass.
ESTABLISHED IN 1896.

FILMS FOR RENT
THE INTER-OCEAN FILM EXCHANGE,
OLD INTER-OCEAN BLDG., Dearborn and Madison Sts., Chicago.

Dazian's Theatrical Emporium
NOW AT 142-144 W. 44th ST. (Near Broadway), NEW YORK.
THEATRICAL COSTUMES AND SUPPLIES,
EVERY REQUISITE FOR THE STAGE. SEND FOR CATALOGUE.

SLIDES OF
SAN FRANCISCO DISASTER
Lecture on San Francisco Fire and Earthquake, with slides from negatives made by our own gaming party, and the only ones on the Pacific Coast. The Lecture presents the facts connected with this disaster in a way that is unsurpassed, and the slides are worthy of the high reputation which our house has achieved, and will steadfastly maintain. Price, 30 colored, in plain, with lecture, $40. Send deposit with order. Circulars descriptive of set, and containing list of additional slides mailed on application. Moving Picture Films, 100ft. Panoramic View of Illinois, $12; 200ft. Camp Life of Soldiers, $12. Beware of cheap slides.
W. E. MOORE, Mgr. Stereopticon and Film Exchange, 108 Franklin St., Chicago.

SAN FRANCISCO BOOKS.
16 PAGES AND COVER.
BEAUTIFULLY ILLUSTRATED.
SPLENDIDLY WRITTEN.
FINELY PRINTED ON GOOD PAPER.
SAMPLE, 20c.

100	$2.50
500	10.00
1,000	18.00

Cash with order.

HENNEGAN & CO., Cincinnati, O.

THE GREAT ENGLISH VAUDEVILLE PAPER,
THE MUSIC HALL AND THEATRE REVIEW,
401 Strand, London, W.C.
Sc. 5d. PER 1 DAR
PROFESSIONAL ADVERTISEMENTS. - - - - 1s. 6d. Single Column Inch
NEW YORK CORRESPONDENT AND REP., IDA CARLE, OFFICE, 1000 ST. JAMES BLDG., where advertisements will be received. Copies on file.

THE PIANOVA COMPANY
MANUFACTURERS OF
SELF PLAYING PIANOS
WITH OR WITHOUT SLOT ATTACHMENTS. WRITE FOR CATALOGUE AND PRICES
LIBERAL. 117-125 CITIES AVE., NEW YORK CITY.

DO YOU USE ACETYLENE?
IF SO WE WANT TO SEND YOU
A SAMPLE BURNER.
We know we have the best burner ever made for use in a Stereopticon or Moving Picture Machine; also for Lighting Theatres, Mortuary Lamps and Chromes.
Address Room 18, Kinsing Bldg., for Booklet.
WM. M. CRANE COMPANY, 1731-33 Broadway, New York.

THE BLENIO FIREPROOFING CO.
OF NEW YORK,
Operates in conjunction with
THE MAX FIREPROOFING CO.,
OF CHICAGO.
THE ADVANTAGE TO OUR PATRONS IS EVIDENT.

DO YOU WANT THE THRILLER OF THRILLERS,
"Flash' Diamond, the Horse Thief?"
Sensational Comedy Drama. Great line of printing. Ten acting people, Marvelous Mechanical and Electrical Effects. For terms address
HENRY BELHAR, Play Producer, 1482 Broadway, Suite 506-7, N. Y. City.

WANTED ARTISTS
GOING TO EUROPE

To apply for lowest rates at
PAUL TAUSIG'S EXCHANGE OFFICE,
102 East 14th St., New York, German Savings Bank Building, Savings and Trust Co. (Inc.) of Germania, Alsonia. All printed matter and ref. free.

STEAMSHIP TICKETS TO EUROPE ALL LINES
Apply for lowest rates and full particulars to RAYMOND & WHITCOMB CO., 41 Union Square West, New York. Send 2 cent stamp for Tra velers Condensed Guide.

Soubrette Dresses
FROM ORIGINAL DESIGNS, $20.00 and $24.00.
Send for hand colored plates and measurement card, stating color preferred.
WOLFF, FORDING & CO., 66 Eliot St., Boston, Mass.

On the Road.

All Routes Must Reach Us Not Later Than Monday.

DRAMATIC.

Aylesworth Stock—Seattle, Wash., 10 Indefinite.
"Arizona" (Augustus Thomas): (No. 1) Minneapolis, Minn., 9-16.
Bangs Notes (David Belasco, mgr.)—N. Y. City 11. Indefinite.
Bernard, Mac, Sarah (Wm. F. Conner, mgr.)—N. Y. City 13.
Bingo, Kirby (J. T. Macauley, mgr.)—Belfast, Me., 13.
Bayne Stock (Edwin Barrie, mgr.)—Salem, Mass., 16-22.
Boyle Baker Stock—Milwaukee, Wis., 13, Indefinite.
Bell Dramatic (J. F. Burke, mgr.)—Fall River, Mass., 13, Indefinite.
Biron Stock—Saskatoon, Sask., 11-Aug. 18.
"Brown of Harvard" (Henry Miller, mgr.)—Chicago, Ill., 16, Indefinite.
"Bluffers, The"—Lincoln J. Carter's—Chicago, Indefinite.
"Banker's Child" (Harry Shannon, mgr.—Mar-shall, Mich., 14, Redwood Falls 15, Madison 16, Milbank 16.
Carter, Mrs. Leslie (David Belasco, mgr.)—Atlantic, N. Y., 15, 16.
Cowles, Eugene W. (E. Cowell, mgr.)—Du Bois, Pa., 11-16.
Carroll Comedy (Ign Carroll, mgr.)—Clarksburg, W. Va., 11-16, Thomas 14-16, Grafton 18-23.
Chicago Stock (Chas. H. Rosekleu, mgr.)—Scott Island, Mich., Indefinite.
California Stock (Sandy Townsley, mgr.)—Los Angeles, Cal., 11-Sept. 30.
"Chimmie" (Geo. H. Bryson, mgr.)—Bridgeport, Ind., 11-16, Chicago, Ill., 18, Indefinite.
Dixey, Henry E. (W. H. Lee, manager, mgr.)—N. Y. City 11, Indefinite.
Dunbar, Bert (Bert S. Sullivan, mgr.)—Monroe, Wis., 11, Mt. Horeb 14, Fairies 15, Ashland 16.
Fawcett's Stock (George Fawcett, mgr.)—St. Paul, Minn., 13, Indefinite.
Farnum Stock (Wm. Farnum, mgr.)—Cleveland, O., 13, Indefinite.
Fischer Theatre Stock (Rudolph G. Welch, mgr.)—Denver, Colo., 10-July 28.
Fulton Street Stock—Lincoln, Neb., 13, Indefinite.
Fuller Stock—Montreal, Can., Indefinite.
Fuller Stock (Harry Fuller, mgr.)—Pueblo, Colo., 13, Indefinite.
Gilmore-Castle—Corsicana, Tex., 11-16.
Hunter Stanford Stock—Springfield, Mass., Indefinite.
Hartford Stock (David Hartford, mgr.)—Cleveland, O., 13, Indefinite.
Hanlon Stock (Hilton & Fassbaere, mgrs.)—Hamilton, Ont., Can., Indefinite.
Hartford Stock (David Hartford, mgr.)—Cleveland, O., 13, Indefinite.
Hanlon Stock (Hilton & Fassbaere, mgrs.)—Hamilton, Ont., Can., Indefinite.
Herr Stock 18, Indefinite.—Herr, N. Y., 11, Indefinite.
Holden Bros.' Stock—Detroit, Mich., 11, Indefinite.
Harris-Parkinson Stock (Dodd, H. Harris, mgr.)—Indefinite.
Hallingsworth Twins (Lew Gregory, mgr.)—Fort Worth, Tex., 13-16, Shreveport, La., 17-23.
Howard-Doremus (Geo. B. Howard, mgr.)—Mount Carmel, Ill., 16, Indefinite.
Hoyt's Comedy (Chas. H. Hoyt, mgr.)—Boston, 13, Indefinite.
"Hoity Toity Girl" (Ike Rice & Hoyt, mgrs.)—Chicago, Ill., 11, Indefinite.
Jerome Big Stock (Thos. Jerome, mgr.)—Apollo, Pa., 11-16.
Kirby, Rose (Dowell, Shipman & Co., mgrs.)—Lowell, Mass., 13, Indefinite.
Kennedy's Players (Ben Lewis, mgr.)—Greenville, O., 11-Sept. 1.
Kershaw Dramatic (Max A. Arnold, mgr.)—Bethel, Me., 11-16, Bluehill 17-23.
Lewis Stock (Lewis & Gilmore, mgrs.)—Newport, Me., 11-16, Pittsfield 18-23, Skowhegan 25-30, Gardiner 31, Oakland 32, Dexter 37.
Lauriger, Louise (Mortimer Snow Stock—Montpelier, Vt., 11, Indefinite.
Lyceum Stock, Rochester (Henry B. Harris, mgr.)—N. Y. City 11-30.
"Lost on the Ocean," Western (Henry B. Harris, mgr.)—Chicago, Ill., 11, Indefinite.
"Little Outcast" (Hanlon & McVitty, mgrs.)—Montreal, Can., 11-16.
Mantell, Robert B. (Marion Abbott, manager, mgr.)—Boston, Mass., 11-July 14.
Myrle-Harder Stock (Myrle-Harder Enterprise & Leigh, mgrs.)—Keokuk, Ia., 11-22.
Mayor Stock (Thos. Marks, mgr.)—Calumet, Mich., 11-13, Marquette 18-23.
Mason, Frank (Frank Mason, mgr.)—Mt. Thomas, Ont., 11, Indefinite.
Maher Stock (Phil Maher, mgr.)—Whitehall, N. Y., 11-16, Ludlow, Vt., 18-23.
McCollum Stock (W. B. McCollum, mgr.)—Portland, Ore., 12, Indefinite.
Mantell, Robert B. (Marion Abbott, manager)—Boston, Mass., 11, Indefinite.
"My Wife's Family" (W. McCandless, mgr.)—St. Paul, Minn., 16, Litchfield 17, Wahpeton, N. Dak., 18, Fergus Falls, Minn., 19, Grand Forks, N. Dak., 20, Hillsboro 21, Virginia 23, Brainerd 24, Duluth 26, Superior Wis., 27, Ashland 28, Hurley 29.
Neill Stock (James Neill, mgr.)—Rochester, N. Y., 11, Indefinite.
New England Players (Farnham & Lapoint, mgrs.)—Bridgewater, Mass., 11-16, Taunton 18-23.
Orpheum Stock (W. W. Park, mgr.)—Peoria, Ill., 11-16, Bloomington 18-23.
Pierce, Percy (W. N. Lawrence, mgr.)—Chicago, Ill., 11, Indefinite.
"Pauper's Daughter"—N. Y. City 11-16.
Ralphe Travelle (L. B. Rees, mgr.)—Sandusky, Mich., 11-24.
Realtoff's Julie Postlethwaite (J. N. Realtoff, mgr.)—Shreveport, La., 11-16.
Rose Stock (Rose Stock Co., mgrs.)—Indefinite, O. C., Indefinite.
"Rip Van Winkle," W. A. Elliot's (Jay Becker, mgr.)—Wells' Wells, Mich., 11, Ubly, Ont., 12, Wenlock 13, Alberea 14, Pearlstein 15, 16 Indefinite.
Rogers Stock (Jay Rogers, mgr.)—Baker City 13, Indefinite.
Seibern, E. H., and Julia Marlowe (Charles Frohman, mgr.)—14-16.
Stanley, Ida, Comedy (Lorbett & Standish, mgrs.)—Indefinite, Ind., 11-16, Bluffton 18-23.
Shepherd Stock (Bob Shepherd, mgr.)—Pine Bluff, Ark., 13, Wood 14, Cabot 15, Searcy 16.
Seattle Theatre Stock (Hugh Ward, mgr.)—Seattle, Wash., 13, Indefinite.
Southern, Chauncey (Roland A. Osborn, mgr.)—Hamilton, Ont., 11-16.
Stock Co., Indefinite.—Jamestown, N. C., 11-16.
Stock (Clarence T. Hyrdin, mgr.)—Fort Worth, Tex., 13-16, Shreveport, La., 17-23.
Sterling Stock (Sterling Amusement Co., mgrs.)—North Portland, Ore., 11-16, Grand 18-30.
Stock (Chas. Hall, mgr.)—Spokane, Wash., 13, Indefinite.
Stock (Wm. Farnum, mgr.)—Cleveland, O., 13, Indefinite.
Stock (Rudolph G. Welch, mgr.)—Denver, Colo., 10-July 28.
Stock—Saskatoon, Sask., 11-Aug. 18.
Stock—Seattle, Wash., 13, Indefinite.
Stock—Spokane, Wash., 13, Indefinite.
Stock—Salem, Mass., 16-22.
Stock—Belfast, Me., 13, Indefinite.
Stock—Milwaukee, Wis., 13, Indefinite.
Stock—Scott Island, Mich., Indefinite.
Stock—Norwich, Conn., 11-16.

MUSICAL.

Aborn Opera (Milton & Sargent Aborn, mgrs.)—Hilton, N. J., 11, Indefinite.
Aborn Opera (Milton & Sargent Aborn, mgrs.)—Hilton, N. J., 11-30.
"Alcazar" (J. K. Hackett, mgr.)—Chicago, Ill., 13, Indefinite.
Burke's Ladies' Military Band (J. L. Spain, mgr.)—Indefinite, Ind., 11-16, Bluffton 18-23.
Bonnell, Eleanor (Bonnell Musical Bureau, mgr.)—Butler, Pa., 11, Indefinite.
Bonnell, Eleanor—Meadville, Pa., 12.
"Bonnie Prince" Opera (F. A. Wade, mgr.)—Cape May, N. J., 11-16.
Carle, Richard (Chas. Marks, gen. mgr.)—Boston, Mass., 11-Sept. 30.
Colonial Band (E. Chas H. Harris, mgr.)—N. Y. City 11, Indefinite.
Castle Square Opera (Wm. Gray & Adde, mgrs.)—Bluebell Inn, Ala., 10-16, Sheffield 17-23.
Castle Square Opera (Wm. Gray & Independent, N. Y., 11, Indefinite.
Castellio Jubilee Singers (W. T. Carr, mgr.)—Brooklyn, Ia., 11, Indefinite.
Conway's (Dave Bass)—Richmond, O., 11-16.
Dunbar, Bert (Bert S. Sullivan, mgr.)—Monroe, Wis., 11, Mt. Horeb 14, Fairies 15, Ashland 16.
Farwell's Stock (George Farwell, mgr.)—St. Paul, Minn., 13, Indefinite.
Farnum Stock (Wm. Farnum, mgr.)—Cleveland, O., 13, Indefinite.
Fischer Theatre Stock (Rudolph G. Welch, mgr.)—Denver, Colo., 10-July 28.
Fulton Street Stock—Lincoln, Neb., 13, Indefinite.
Fuller Stock—Montreal, Can., Indefinite.
Fuller Stock (Harry Fuller, mgr.)—Pueblo, Colo., 13, Indefinite.
Hunter Stanford Stock—Springfield, Mass., Indefinite.
Hartford Stock (David Hartford, mgr.)—Cleveland, O., 13, Indefinite.
Hanlon Stock (Hilton & Fassbaere, mgrs.)—Hamilton, Ont., Can., Indefinite.
Herr Stock 18, Indefinite.—Herr, N. Y., 11, Indefinite.
Holden Bros.' Stock—Detroit, Mich., 11, Indefinite.
Harris-Parkinson Stock (Dodd, H. Harris, mgr.)—Indefinite.
Hallingsworth Twins (Lew Gregory, mgr.)—Fort Worth, Tex., 13-16, Shreveport, La., 17-23.
Howard-Doremus (Geo. B. Howard, mgr.)—Mount Carmel, Ill., 16, Indefinite.
Hoyt's Comedy (Chas. H. Hoyt, mgr.)—Boston, 13, Indefinite.
Jerome Big Stock (Thos. Jerome, mgr.)—Apollo, Pa., 11-16.
Kirby, Rose (Dowell, Shipman & Co., mgrs.)—Lowell, Mass., 13, Indefinite.
Kennedy's Players (Ben Lewis, mgr.)—Greenville, O., 11-Sept. 1.
Kershaw Dramatic (Max A. Arnold, mgr.)—Bethel, Me., 11-16, Bluehill 17-23.
Lewis Stock (Lewis & Gilmore, mgrs.)—Newport, Me., 11-16, Pittsfield 18-23, Skowhegan 25-30, Gardiner 31, Oakland 32, Dexter 37.
Lauriger, Louise (Mortimer Snow Stock—Montpelier, Vt., 11, Indefinite.
Lyceum Stock, Rochester (Henry B. Harris, mgr.)—N. Y. City 11-30.
"Lost on the Ocean," Western (Henry B. Harris, mgr.)—Chicago, Ill., 11, Indefinite.
"Little Outcast" (Hanlon & McVitty, mgrs.)—Montreal, Can., 11-16.
Mantell, Robert B. (Marion Abbott, manager, mgr.)—Boston, Mass., 11-July 14.
Myrle-Harder Stock (Myrle-Harder Enterprise & Leigh, mgrs.)—Keokuk, Ia., 11-22.
Mayor Stock (Thos. Marks, mgr.)—Calumet, Mich., 11-13, Marquette 18-23.
Mason, Frank (Frank Mason, mgr.)—Mt. Thomas, Ont., 11, Indefinite.
Maher Stock (Phil Maher, mgr.)—Whitehall, N. Y., 11-16, Ludlow, Vt., 18-23.
McCollum Stock (W. B. McCollum, mgr.)—Portland, Ore., 12, Indefinite.
Mantell, Robert B. (Marion Abbott, manager)—Boston, Mass., 11, Indefinite.
"My Wife's Family" (W. McCandless, mgr.)—St. Paul, Minn., 16, Litchfield 17, Wahpeton, N. Dak., 18, Fergus Falls, Minn., 19, Grand Forks, N. Dak., 20, Hillsboro 21, Winnipeg 23, Brainerd 24, Duluth 26, Superior Wis., 27, Ashland 28, Hurley 29.
Neill Stock (James Neill, mgr.)—Rochester, N. Y., 11, Indefinite.
New England Players (Farnham & Lapoint, mgrs.)—Bridgewater, Mass., 11-16, Taunton 18-23.
Orpheum Stock (W. W. Park, mgr.)—Peoria, Ill., 11-16, Bloomington 18-23.
Pierce, Percy (W. N. Lawrence, mgr.)—Chicago, Ill., 11, Indefinite.
"Pauper's Daughter"—N. Y. City 11-16.
Ralphe Travelle (L. B. Rees, mgr.)—Sandusky, Mich., 11-24.
Realtoff's Julie Postlethwaite (J. N. Realtoff, mgr.)—Shreveport, La., 11-16.
Rose Stock (Rose Stock Co., mgrs.)—Indefinite, O. C., Indefinite.
"Rip Van Winkle," W. A. Elliot's (Jay Becker, mgr.)—Wells' Wells, Mich., 11, Ubly, Ont., 12, Wenlock 13, Alberea 14, Pearlstein 15, 16 Indefinite.
Rogers Stock (Jay Rogers, mgr.)—Baker City 13, Indefinite.
Seibern, E. H., and Julia Marlowe (Charles Frohman, mgr.)—14-16.
Stanley, Ida, Comedy (Lorbett & Standish, mgrs.)—Indefinite, Ind., 11-16, Bluffton 18-23.
Shepherd Stock (Bob Shepherd, mgr.)—Pine Bluff, Ark., 13, Wood 14, Cabot 15, Searcy 16.
Seattle Theatre Stock (Hugh Ward, mgr.)—Seattle, Wash., 13, Indefinite.
Southern, Chauncey (Roland A. Osborn, mgr.)—Hamilton, Ont., 11-16.
Stock, Indefinite.—Jamestown, N. C., 11-16.
Stock (Clarence T. Hyrdin, mgr.)—Fort Worth, N. M., 4-7, 14, Hagerman 18, Artesia 16, Carlsbad 18, Pecos, Tex., 19.
Tyler, Odette Stock (Clarence T. Hyrdin, mgr.)—Fort Worth, Tex., 13-16, Shreveport, La., 17-23.
Tyler Stock—Belleville, O., 11-16, Indefinite.
Lake City 11, Indefinite.
Thurston (Imperial) (F. L. Tompson, mgr.)—Shippenburg, Wis., 11-16.
Tyler, Odette (Tyler Stock, mgrs.)—Woodstock, Ont., 11-16, Ft. John 18, Dawson N. T., 18, Annapolis 19, Middleton 20, Kentville 21.—Tyler, Ft. Hamilton—Grand Rapids, Wis., 16, La Crosse 22.
Van Dyke & Eaton (F. Stock, mgr.)—Davenport, Ia., 13-16.
Vallencourt Stock (Clarence T. Hyrdin, mgr.)—Fort Worth, Tex., 13-16, Shreveport, La., 17-23.
Warren, Rebecca, Stock—Indianapolis, Ind., 11, Indefinite.
Winstanley Bros.' Dog (Frank Winstanley, mgr.)—Kenosha, Mich., 11-17, Jamestown 18-23.
Warner Comedy (Ben R. Warner, mgr.)—Medicine Lodge, Kan., 11, Indefinite.
White Dramatic (Chas. F. White, mgr.)—Fort Scott, Kan., 11, Indefinite.
Woodward Stock (Woodward & Burgess, mgrs.)—Kansas City, Mo., 10, Indefinite.
Wallace Theatre (Indefinite) (Geo. Agnes.)—Rock Island, Ill., 11, Indefinite.
Wilson, Lottie Gilson (Sullivan & Mathewson Amusement Co., mgrs.)—Lowell, Mass., 13-16, Lawrence 18-23, Fitchburg 25, Leominster 26, Worcester 27-30, Westville 31.
Wilson, Lottie Gilson (Sullivan & Mathewson Amusement Co., mgrs.)—Fairfield, Me., 11, Augusta 12, Carthage 14, Great Falls, N. H., 15, Woodsville, N. H., Fredericton 16, Chatham 18, Sussex 20, St. John 21-23.

MUSICAL.

Young, Gloria, Stock—Norwich, Conn., 11-16.

MUSICAL.

Aborn Opera (Milton & Sargent Aborn, mgrs.)—Hilton, N. J., 11, Indefinite.
Aborn Opera (Milton & Sargent Aborn, mgrs.)—Hilton, N. J., 11-30.
"Alcazar" (J. K. Hackett, mgr.)—Chicago, Ill., 13, Indefinite.
Burke's Ladies' Military Band (J. L. Spain, mgr.)—Indefinite, Ind., 11-16, Bluffton 18-23.
Bonnell, Eleanor (Bonnell Musical Bureau, mgr.)—Butler, Pa., 11, Indefinite.
Bonnell, Eleanor—Meadville, Pa., 12.
"Bonnie Prince" Opera (F. A. Wade, mgr.)—Cape May, N. J., 11-16.
Carle, Richard (Chas. Marks, gen. mgr.)—Boston, Mass., 11-Sept. 30.
Colonial Band (E. Chas H. Harris, mgr.)—N. Y. City 11, Indefinite.
Castle Square Opera (Wm. Gray & Adde, mgrs.)—Bluebell Inn, Ala., 10-16, Sheffield 17-23.
Castle Square Opera (Wm. Gray & Independent, N. Y., 11, Indefinite.
Castellio Jubilee Singers (W. T. Carr, mgr.)—Brooklyn, Ia., 11, Indefinite.
Conway's (Dave Bass)—Richmond, O., 11-16.
Dove and Its Music (Frederick Knight, mgr.)—Indefinite, Ind., 11-16, Syracuse, N. Y., 18-23.
Fisher's Big Band (Chas. H. Fisher, mgr.)—Indefinite, Ind., 11-16.
Fisher's Military Band (Chas. H. Fisher, mgr.)—Fairmont, Ind., 16, Indefinite.
Fairmont Boston Concert Band (Wm. B. Kern, mgr.)—Boston, Mass., 11-Sept. 30.
Glaser's Concert Band (Fred Glaser, mgr.)—Chicago, Ill., 11-16.
Herbert Opera (Fred T. Hinton, mgr.)—Wawasing, W. Va., 11, Indefinite.
Hall's Band (Chas. Hall, mgr.)—Raymond Still, Indefinite, Ind., 11-16.
Imperial Opera (Harrison & Turner, mgrs.)—Atlantic, N. Y., 11, Indefinite.
Imperial Opera (Harrison & Turner, mgrs.)—Atlantic, N. Y., 11-30.
Innis and Ins Band—Cincinnati, O., 17-July 7.
Jones' Military Band (Jos. E. Jones, mgr.)—Milton Band 17, Forest, mgr.)—Bonner Springs, Kan., 11-16, Leavenworth 18-23.
Liberati Band—Wedding, Ont., Can., 11-16.
Lion's Band (Charles Frohman, mgr.)—London, Eng., Indefinite.
Mason Opera (W. C. Mason, mgr.)—Boston, Mass., 11-Sept. 16.
Mayo, Edgar W. (Edgar W. Savage, mgr.)—Boston, Mass., 11, Indefinite.
Mozart Orchestra (Mozart Amusement Co., mgrs.)—Cincinnati, O., 11-16.
Pollard Juvenile Opera (Frank Pollard, mgr.)—Waseca, Minn., 11-16, Owatonna 18-23.
Rice's Band (Chas. Rice, mgr.)—Indefinite, Ind., 11-16.
Sun Francisco Opera (Russell & Drew, mgrs.)—Los Angeles, Cal., 11-Sept. 30.
Sousa and His Band (John Philip Sousa, mgr.)—Spokane, Wash., 11-16, Indefinite.
Sousa and His Band (John Philip Sousa, mgr.)—Seattle, Wash., 18-23.
Sousa and His Band (John Philip Sousa, mgr.)—Portland, Ore., 25-30.
Sousa and His Band (John Philip Sousa, mgr.)—Indefinite, Ind., 11-16, Bluffton 18-23.
Sousa and His Band (John Philip Sousa, mgr.)—Bellingwath Twins (Lew Gregory, mgr.)—Fort Worth, Tex., 13-16, Shreveport, La., 17-23.
Howard-Doremus (Geo. B. Howard, mgr.)—Mount Carmel, Ill., 16, Indefinite.
Hoyt's Comedy (Chas. H. Hoyt, mgr.)—Boston, 13, Indefinite.
Jerome Big Stock (Thos. Jerome, mgr.)—Apollo, Pa., 11-16.
Kirby, Rose (Dowell, Shipman & Co., mgrs.)—Lowell, Mass., 13, Indefinite.
Kennedy's Players (Ben Lewis, mgr.)—Greenville, O., 11-Sept. 1.
Kershaw Dramatic (Max A. Arnold, mgr.)—Bethel, Me., 11-16, Bluehill 17-23.
Lewis Stock (Lewis & Gilmore, mgrs.)—Newport, Me., 11-16, Pittsfield 18-23, Skowhegan 25-30, Gardiner 31, Oakland 32, Dexter 37.
Lauriger, Louise (Mortimer Snow Stock—Montpelier, Vt., 11, Indefinite.
Lyceum Stock, Rochester (Henry B. Harris, mgr.)—N. Y. City 11-30.
"Lost on the Ocean," Western (Henry B. Harris, mgr.)—Chicago, Ill., 11, Indefinite.
"Little Outcast" (Hanlon & McVitty, mgrs.)—Montreal, Can., 11-16.
Mantell, Robert B. (Marion Abbott, manager, mgr.)—Boston, Mass., 11-July 14.
Myrle-Harder Stock (Myrle-Harder Enterprise & Leigh, mgrs.)—Keokuk, Ia., 11-22.
Mayor Stock (Thos. Marks, mgr.)—Calumet, Mich., 11-13, Marquette 18-23.
Mason, Frank (Frank Mason, mgr.)—Mt. Thomas, Ont., 11, Indefinite.
Maher Stock (Phil Maher, mgr.)—Whitehall, N. Y., 11-16, Ludlow, Vt., 18-23.
McCollum Stock (W. B. McCollum, mgr.)—Portland, Ore., 12, Indefinite.
Mantell, Robert B. (Marion Abbott, manager)—Boston, Mass., 11, Indefinite.
"My Wife's Family" (W. McCandless, mgr.)—St. Paul, Minn., 16, Litchfield 17, Wahpeton, N. Dak., 18, Fergus Falls, Minn., 19, Grand Forks, N. Dak., 20, Hillsboro 21, Winnipeg 23, Brainerd 24, Duluth 26, Superior Wis., 27, Ashland 28, Hurley 29.
Neill Stock (James Neill, mgr.)—Rochester, N. Y., 11, Indefinite.
New England Players (Farnham & Lapoint, mgrs.)—Bridgewater, Mass., 11-16, Taunton 18-23.
Orpheum Stock (W. W. Park, mgr.)—Peoria, Ill., 11-16, Bloomington 18-23.
Pierce, Percy (W. N. Lawrence, mgr.)—Chicago, Ill., 11, Indefinite.
"Pauper's Daughter"—N. Y. City 11-16.
Ralphe Travelle (L. B. Rees, mgr.)—Sandusky, Mich., 11-24.
Realtoff's Julie Postlethwaite (J. N. Realtoff, mgr.)—Shreveport, La., 11-16.
Rose Stock (Rose Stock Co., mgrs.)—Indefinite, O. C., Indefinite.
"Rip Van Winkle," W. A. Elliot's (Jay Becker, mgr.)—Wells' Wells, Mich., 11, Ubly, Ont., 12, Wenlock 13, Alberea 14, Pearlstein 15, 16 Indefinite.
Rogers Stock (Jay Rogers, mgr.)—Baker City 13, Indefinite.
Seibern, E. H., and Julia Marlowe (Charles Frohman, mgr.)—14-16.
Stanley, Ida, Comedy (Lorbett & Standish, mgrs.)—Indefinite, Ind., 11-16, Bluffton 18-23.
Shepherd Stock (Bob Shepherd, mgr.)—Pine Bluff, Ark., 13, Wood 14, Cabot 15, Searcy 16.
Seattle Theatre Stock (Hugh Ward, mgr.)—Seattle, Wash., 13, Indefinite.
Southern, Chauncey (Roland A. Osborn, mgr.)—Hamilton, Ont., 11-16.
Stock, Indefinite.—Jamestown, N. C., 11-16.
Stock (Clarence T. Hyrdin, mgr.)—Fort Worth, N. M., 4-7, 14, Hagerman 18, Artesia 16, Carlsbad 18, Pecos, Tex., 19.
Tyler, Odette Stock (Clarence T. Hyrdin, mgr.)—Fort Worth, Tex., 13-16, Shreveport, La., 17-23.
Tyler Stock—Belleville, O., 11-16, Indefinite.
Lake City 11, Indefinite.
Thurston (Imperial) (F. L. Tompson, mgr.)—Shippenburg, Wis., 11-16.
Tyler, Odette (Tyler Stock, mgrs.)—Woodstock, Ont., 11-16, Ft. John 18, Dawson N. T., 18, Annapolis 19, Middleton 20, Kentville 21.—Tyler, Ft. Hamilton—Grand Rapids, Wis., 16, La Crosse 22.
Van Dyke & Eaton (F. Stock, mgr.)—Davenport, Ia., 13-16.
Vallencourt Stock (Clarence T. Hyrdin, mgr.)—Fort Worth, Tex., 13-16, Shreveport, La., 17-23.
Warren, Rebecca, Stock—Indianapolis, Ind., 11, Indefinite.
Winstanley Bros.' Dog (Frank Winstanley, mgr.)—Kenosha, Mich., 11-17, Jamestown 18-23.
Warner Comedy (Ben R. Warner, mgr.)—Medicine Lodge, Kan., 11, Indefinite.
White Dramatic (Chas. F. White, mgr.)—Fort Scott, Kan., 11, Indefinite.
Woodward Stock (Woodward & Burgess, mgrs.)—Kansas City, Mo., 10, Indefinite.
Wallace Theatre (Indefinite) (Geo. Agnes.)—Rock Island, Ill., 11, Indefinite.
Wilson, Lottie Gilson (Sullivan & Mathewson Amusement Co., mgrs.)—Lowell, Mass., 13-16, Lawrence 18-23, Fitchburg 25, Leominster 26, Worcester 27-30, Westville 31.
Wilson, Lottie Gilson (Sullivan & Mathewson Amusement Co., mgrs.)—Fairfield, Me., 11, Augusta 12, Carthage 14, Great Falls, N. H., 15, Woodsville, N. H., Fredericton 16, Chatham 18, Sussex 20, St. John 21-23.

MUSICAL.

Young, Gloria, Stock—Norwich, Conn., 11-16.

MUSICAL.

Aborn Opera (Milton & Sargent Aborn, mgrs.)—Hilton, N. J., 11, Indefinite.
Aborn Opera (Milton & Sargent Aborn, mgrs.)—Hilton, N. J., 11-30.
"Alcazar" (J. K. Hackett, mgr.)—Chicago, Ill., 13, Indefinite.
Burke's Ladies' Military Band (J. L. Spain, mgr.)—Indefinite, Ind., 11-16, Bluffton 18-23.
Bonnell, Eleanor (Bonnell Musical Bureau, mgr.)—Butler, Pa., 11, Indefinite.
Bonnell, Eleanor—Meadville, Pa., 12.
"Bonnie Prince" Opera (F. A. Wade, mgr.)—Cape May, N. J., 11-16.
Carle, Richard (Chas. Marks, gen. mgr.)—Boston, Mass., 11-Sept. 30.
Colonial Band (E. Chas H. Harris, mgr.)—N. Y. City 11, Indefinite.
Castle Square Opera (Wm. Gray & Adde, mgrs.)—Bluebell Inn, Ala., 10-16, Sheffield 17-23.
Castle Square Opera (Wm. Gray & Independent, N. Y., 11, Indefinite.
Castellio Jubilee Singers (W. T. Carr, mgr.)—Brooklyn, Ia., 11, Indefinite.
Conway's (Dave Bass)—Richmond, O., 11-16.
Dove and Its Music (Frederick Knight, mgr.)—Indefinite, Ind., 11-16, Syracuse, N. Y., 18-23.
Fisher's Big Band (Chas. H. Fisher, mgr.)—Indefinite, Ind., 11-16.
Fisher's Military Band (Chas. H. Fisher, mgr.)—Fairmont, Ind., 16, Indefinite.
Fairmont Boston Concert Band (Wm. B. Kern, mgr.)—Boston, Mass., 11-Sept. 30.
Glaser's Concert Band (Fred Glaser, mgr.)—Chicago, Ill., 11-16.
Herbert Opera (Fred T. Hinton, mgr.)—Wawasing, W. Va., 11, Indefinite.
Hall's Band (Chas. Hall, mgr.)—Raymond Still, Indefinite, Ind., 11-16.
Imperial Opera (Harrison & Turner, mgrs.)—Atlantic, N. Y., 11, Indefinite.
Imperial Opera (Harrison & Turner, mgrs.)—Atlantic, N. Y., 11-30.
Innis and Ins Band—Cincinnati, O., 17-July 7.
Jones' Military Band (Jos. E. Jones, mgr.)—Milton Band 17, Forest, mgr.)—Bonner Springs, Kan., 11-16, Leavenworth 18-23.
Liberati Band—Wedding, Ont., Can., 11-16.
Lion's Band (Charles Frohman, mgr.)—London, Eng., Indefinite.
Mason Opera (W. C. Mason, mgr.)—Boston, Mass., 11-Sept. 16.
Mayo, Edgar W. (Edgar W. Savage, mgr.)—Boston, Mass., 11, Indefinite.
Mozart Orchestra (Mozart Amusement Co., mgrs.)—Cincinnati, O., 11-16.
Pollard Juvenile Opera (Frank Pollard, mgr.)—Waseca, Minn., 11-16, Owatonna 18-23.
Rice's Band (Chas. Rice, mgr.)—Indefinite, Ind., 11-16.
Sun Francisco Opera (Russell & Drew, mgrs.)—Los Angeles, Cal., 11-Sept. 30.
Sousa and His Band (John Philip Sousa, mgr.)—Spokane, Wash., 11-16, Indefinite.
Sousa and His Band (John Philip Sousa, mgr.)—Seattle, Wash., 18-23.
Sousa and His Band (John Philip Sousa, mgr.)—Portland, Ore., 25-30.
Sousa and His Band (John Philip Sousa, mgr.)—Indefinite, Ind., 11-16, Bluffton 18-23.
Sousa and His Band (John Philip Sousa, mgr.)—Bellingwath Twins (Lew Gregory, mgr.)—Fort Worth, Tex., 13-16, Shreveport, La., 17-23.

BURLESQUE AND VAUDEVILLE.

Bryant's—Cincinnati, O., 13-16.
Bijou (J. W. Jerkins, mgr.)—Lancaster, Pa., 11-16.
Bennett's—Pittsburg, Pa., 11-16.
Bowery Burlesquers (Joe Hurtig, mgr.)—Scranton, Pa., 11-16.
Bijou Theatre Burlesque (Wm. J. Sayles, mgr.)—Washington, D. C., 11, Indefinite.
Bijou (J. W. Jerkins, mgr.)—Lancaster, Pa., 11-16.
Bennett's—Pittsburg, Pa., 11-16.
Bowery Burlesquers (Joe Hurtig, mgr.)—Scranton, Pa., 11-16.
Bijou Theatre Burlesque (Wm. J. Sayles, mgr.)—Washington, D. C., 11, Indefinite.
Bryant's—Cincinnati, O., 13-16.
Bijou (J. W. Jerkins, mgr.)—Lancaster, Pa., 11-16.
Bennett's—Pittsburg, Pa., 11-16.
Bowery Burlesquers (Joe Hurtig, mgr.)—Scranton, Pa., 11-16.
Bijou Theatre Burlesque (Wm. J. Sayles, mgr.)—Washington, D. C., 11, Indefinite.

MINSTRELS.

Bryant's—Cincinnati, O., 13-16.
Bijou (J. W. Jerkins, mgr.)—Lancaster, Pa., 11-16.
Bennett's—Pittsburg, Pa., 11-16.
Bowery Burlesquers (Joe Hurtig, mgr.)—Scranton, Pa., 11-16.
Bijou Theatre Burlesque (Wm. J. Sayles, mgr.)—Washington, D. C., 11, Indefinite.

TENT SHOWS.

Barnum & Bailey's—Bridgeport, Conn., 13, New Haven 14, Hartford 15, Springfield, Mass., 16, Worcester 17.
Barlow, Billy—Wood, Ind., 11-16.
B. Hutchinson, mgr.)—Vienna, Austria, 11-14.
Bonheur Bros.—Hartford, Kan., 13.
Burch & Bates—Hillsboro, Ore., 12, Independence 13, Albany 14, Corvallis 15, Newberg 16, Hillsboro 17.
Campbell Bros.—New Richmond, Wis., 12, Cumberland 13, Barron 14, Lake St. Croix Beach 15, Rice Lake 16, Chippewa Falls 17, Eau Claire 18, Menomonie 19, Hudson 20, Stillwater 21.
Carlisle, Walter—Ashland, Wis., 13, Marshburg 16-20.
Carolina Stock—Newberry, S. C., 13, Trenwood 14, Whitmire 15, Mt. Carmel 16, Fort Carlton 18, Kershaw 19, Camden 20.
Cole Bros.—Rockford, Ill., 13, Lanchester 14, Valley Springs, S. Dak., 16.
Cook's Comedy—New Richmond, Wis., 12, Cumberland 13, Barron 14, Lake St. Croix Beach 15, Rice Lake 16, Chippewa Falls 17, Eau Claire 18, Menomonie 19, Hudson 20, Stillwater 21.
Forepaugh-Sells Bros.—Pawtucket, R. I., 13, Providence 14, Taunton, Mass., 15, Brockton 16, Fall River 17, Newport, R. I., 18, Pawtucket 19, Attleboro, Mass., 20, Norwich, Conn., 21, New London 22, Willimantic 23, Meriden 24, Waterbury 25, New Britain 26, Hartford 27, Springfield, Mass., 28, Holyoke 29, Pittsfield 30, North Adams July 1, Bennington, Vt., 2, Troy, N. Y., 3, Albany 4, Amsterdam 5, Gloversville 6, Schenectady 7, Saratoga 8, Rutland, Vt., 9, Burlington 10, Plattsburg, N. Y., 11, Malone 12, Ogdensburg 13, Watertown 14, Oswego 15, Auburn 16, Binghamton 17, Elmira 18, Corning 19, Hornellsville 20, Olean 21, Jamestown 22, Meadville, Pa., 23, Erie 24, Ashtabula, O., 25, Conneaut 26, Painesville 27, Cleveland 28-30.
Gentry Bros.—Dodge City, Kan., 13, Trousdale 14, Hutchinson 15, Wichita 16, Winfield 17, Arkansas City 18, Ponca City, Okla., 19, Guthrie 20, Oklahoma City 21, Shawnee 22, Tecumseh 23, Ada 24, Sherman, Tex., 25, Denison 26, Durant, I. T., 27, Paris, Tex., 28, Texarkana 29, Hope, Ark., 30, Arkadelphia July 1, Little Rock 2, Pine Bluff 3, Monticello 4, Greenville, Miss., 5, Vicksburg 6, Natchez 7, Baton Rouge, La., 8, New Orleans 9-14.
Gollmar Bros.—Superior, S. Dak., 13, Manitou 14, Sioux Falls 15, Canton 16, Elk Point 17, Vermillion 18, Yankton 19, Mitchell 20, Sioux City, Ia., 21, Le Mars 22, Spencer 23, Storm Lake 24, Fort Dodge 25, Webster City 26, Marshalltown 27, Grinnell 28, Des Moines 29-30.
Gollmar Bros.—Superior, S. Dak., 13, Manitou 14, Sioux Falls 15, Canton 16, Elk Point 17, Vermillion 18, Yankton 19, Mitchell 20, Sioux City, Ia., 21, Le Mars 22, Spencer 23, Storm Lake 24, Fort Dodge 25, Webster City 26, Marshalltown 27, Grinnell 28, Des Moines 29-30.
Hagenbeck-Wallace—Ft. Worth, Tex., 13, Dallas 14, Waxahachie 15, Corsicana 16, Hillsboro 17, Virginia 18, Houston 19, Galveston 20, Beaumont 21, Orange 22, Lake Charles 23.
Hall Stock (James Neill, mgr.)—Rochester, N. Y., 11, Indefinite.
Howe Great London (Howe, Cook & Howard, O., 13, Indefinite.
"Old Cheshire Show"—Rowland & Clifford's (Dave Clifford, mgr.)—Millbrook,

NOTICE TO CORRESPONDENTS.

Our theatrical correspondents are hereby notified that the credentials now held by them expired on June 5. They are requested to return them to this office at once, for renewal for 1906-1907.

OHIO.

Cincinnati.—Undoubtedly many of those who, during the past week, have accepted diplomas from the different colleges of music and dramatic expression here—and there were nearly a dozen, for Cincinnati is a centre of musical learning—will be glad to know that they need forego the stage or music profession. The musical city has a larger number of institutions dedicated to these arts, than any other, graduated from the College of Music, at Music Hall, T. Emma Bebee and Mathilde Stierlin were given post-graduate diplomas. Alma Hahn, Flora Schwartz, Ada C. Eller and Estelle Weiler, all of Cincinnati, gained diplomas. Certificates were issued to Hilda Bowen, Minnie L. Waggoner, Angela Phillips, Mabel Hall, Ethel Hoffman and Ethel Pearl B. Quilman. Margaret Harper, Carmel Reinhaerter and Marion Thomas, all of Cincinnati. Lenry W. Hebron, of Pulaski, Ky.; Nancy R. Martin, Salem, Ill.; Louise W. Church, Norwood, O.; Hope Hoge, Burkesville, Ky.; Mildred L. Grisiel, Newport, Ky.; Elizabeth Leslie, Knoxville, Tenn.; Mabel Moll, Princeton, Ky.; Florence Brooks, Victoria, Mexico, and Adelaide Hoffman, Cincinnati, received certificates. The closing of the Harwood School of Expression held their commencement exercises at Odeon Hall, Thursday, June 7. Miss Manshiemer's School of Expression has issued diplomas to Florence Gore, Elyria, O.; Corinne Steinharter, Pearl Quilman, Marion Thomas, Rose Dolson, Margaret Roger, Matilde Stuebing, Margaret Buck and Aurelia Weiler.

Cincy Island (L. T. Anderson, manager).—Amusement Park opened for the season with two attractions in addition to vaudeville, Prof. Lowery Bryant's Minstrels open June 10. Burt E. Metsers and John Trinnell will be first rube. Harry Campbell, of Primrose's forces, impersonator, and the Bimbeny Brothers, pedestal dancers, on the second week. Eddy Horan, Tom McGrath, Frank Mitchell, Tom Pombo, Edmund Ruh, James R. Emerson, Percy Reed, George Van, Harry Le Rochelle, William Brinkman, Frank Scull, Robert Carl and Charles Gardner, all of Cincinnati, are ushers and conference. The Eagles' Band has contracts for their big day. Last week's storms rather cut into the crowds, but business averaged big. Hamlin Vesta Tellis was the hit of last week's vaudeville bill, in which Edwin Camm, Carinelli and Reed, Sargent and Thomson, and Lester Lafayette-Lamont Troupe were contributors.

Chester Park (J. H. Rolfe, manager).—The Theatre de Luxe opened for the season of 1906 with the same policy as in 1905, putting on "The Rounders," with Hickman-Bee Sisters, Clara Fairley, Edna Benning, Sylvester Cornish, James McGivern, Thomas Dunn and Jack Dupree. James Boyle and Sam Wylie in the cast. "The Belle of New York" follows 24. In the vaudeville theatre, Ill. Lahn De Sousa and her performing bull are the headliners, Jessie Brooks, "the girl with the horse," and Lamont and Nelson, Swedish Nixons will appear for the first time. Business was good. Jessie's impersonation of Pinafore Belcher was startling. The Saxtette Quartette, Hatch Brothers, and Milo Yaggy were other cards. Sunday, June 3, the Chester Military Band, in arranging entire programme. The bathing beach is now open.

Lyric (Lessee J. J. Weaver, manager).—Lionel Legan, the man who defies all the laws of gravitation, will come 10, and other big vaudeville acts will be presented. Coming for William K. Coe has hired the Lyric Theatre: Prof. Chris's Cockatoo Circus, Merle Clark, Hank and Annie Holcomb, the Great Rhyndis, and Armina, the Venus, and comes F. Burke, in comedy sketches. Business last week was very good.

The Zoo (Walter C. Dumm, secretary).—Patrick Conway's Ithaca Band begins the last week of its present engagement tomorrow (Sunday) and Isaac Smith's Boston fellow-townsman Schwenk was the added second last week.

Norwood Casino (Lessee Gerary A. Fuhr comes to necessarily appreciated the production of "The Last Days of Pompeii," which opens 11, for two weeks. The spectacle comes here from New York, and opens on to fill a two weeks' engagement at Chicago. Frank Cohen Rose, general stage director, of the Chicago spectacles, arrived in advance, to direct the local production. Extensive alterations have been engaged for the Cleveland Exposition.

Season Close.—"The Cruiser" is to be staged 11, at the Auditorium, by the Standard Vaudeville Stock Company. Nearly a dozen of Mrs. William McAlpine's pupils will go to New York where she opens her vocalism studio of dramatic and vocal art. Jessie MacDonald, who is to star in her own motion picture, "Lured," in New York, has been heralded in Cincinnati people, for the Amusement Company, for the last year, to be director of C. E. Broadwell of the Lyric. Gertrude Beryl Dalton and Mary Love Akers, graduate pupils of Adelbert Lucas, gave a recital at the Odeon 4, when they were assisted by Florence Hardman, Jean Marcus and Frances Fisher. J. H. Cox is leader of the orchestra at Chester Park, and now there's Bessie Cox, Bessie Hall and Bessie Sherwin. Hazel F. Cairns, pupil of Adelbert Lucas, Gussie Hoff and Wilhelmina Dermer were in the cast of "The Rose and the Ring," Hungay," the old Elizabethan comedy recently put on by the university students. Manager John H. Havlin has gone East, to be away until the season opens. Charles L. Doran, ex-member of the legislature, and one of Cincinnati's most brilliant young orators, is now press agent for Chester Park.

Cleveland.—At the Opera House (Henry B. Kline, manager) "An American Citizen" is the second week's offering of the U. S. Stock Co. In "The Dictator" this excellent company made its initial bow over here, and is in splendid humor. Weather permitting, this strong company is bound to have a long and successful Summer run. Bert Stock Co. week 11.

Keith's (Jos. Hart, manager).—Business keeps up to the standard. Week 11, will give "The Wedding Day" and "The Merchant of Venice" week 11. "Ingomar" once well had with Thomas Shook 18, week 18.

Lyceum (Geo. M. Todd, manager).—"The Ironmaster," week of 11, by the David Hartford Stock Co. "The Holy City," by same company, had good receipts week of 4.

Star (Chas. K. Harris, manager).—"A Trip to Chinatown" week of 11. A Tenderfoot Town" week of 18.

Keith's (E. F. Albee, manager).—Bill week of 11 includes: Hing and Sargent, Bedini and Arthur, Stanley and Chaffin, Dogs and ponies, Doherty Sisters, John and Bertha Gleason and Fred Hamilton, Small and Brandt and Bertie Fowler.

Park (Jos. Culhane Lounsbury, manager).—"Lena Rivers" week of 11. Business heavily Rand gave the special engagement week 4. This is ideal weather for Lena Park, and the place is crowded every night.

Notes.—Frank P. Spellman organized the Lincoln Park Amusement Co. recently, for the purpose of acquiring Scenic Park, and making it over into a popular Summer garden. Extensive alterations have been on the job but little appreciable progress has been made and Manager Spellman announces that the park will be opened soon. Luna Park and Euclid Beach ran cater to the Elks' Red patronage, and Lincoln Park to the reunonage of the West End.....The West siders for years have been planning a theatre. I. C. Cohen has been successful finally in organizing the company, and the result will be the Majestic. It will seat over 2,000, and will be up-to-date in every respect. The house is located on Pearl Street, and will start off as a vaudeville house. Mr. Cohen will be the manager, and Harry Day the assistant manager.

Columbus.—At the Great Southern (O. M. Hoffner, manager) the Vaughn Glaser Stock Co. closed its season week of June 4, presenting "Miss Hobbs" to fairly good houses.

Chautauqua Park (W. W. Prosser, manager).—A good bill headed by the Six Musical Lunds, Lonnie Allison, Harry Everton, Barnes Brown, Lavine and Leonard, and Mr. and Mrs. Jack Haymen, entertained good houses week of 3. Will week of 10: A. S. Hutchison and company, Louise Mackintosh and Robert Rogers, Willis and Edith Hunt, Eleanor Duval, De Katz Bros., and Delmore and Darrell.

Colleen Gawn (H. Collins, manager).—The Summer season opened with week of 4 with fairly interesting bill. The opening bill included: Boutin and Tilbor, Merle Sherrow, and Howard and Lesley.

Notes.—Hingling Bros.' Circus appears here 13.....Indianola Park has engaged the Millard Bros. for week of 11.....The entertainment given at the Mothers' Congress was furnished by Robert Rogers, Harry Shunk, and Hoffman and Granville. Both did a very clever song and dance act.....Robert Hoggarth, who has been ahead of the Great Southern last year, has entered vaudeville, and will be a vaudeville act at Olentangy Park week of 18.

Akron.—At Lakeside (Lafoe Fleury A. Haen, manager) a very good bill, headed by Sarl Coleman as strong features, had crowded houses week of June 4. Bill for week of 11: Estelle Wardette and company, Rud Hallen and Co., Will H. Fields, Bessie Gordon, La Moyne Sisters, and Arnwein pictures.

Lorain.—Mowry Simpson's Circus drew fairly well at Cadiz and Hill Park week of ..... Gagnebin and Funke's Circus, this town, purchased the Celestial Theatre, of Hill Park, from M. Bro. and Mowry Bro. Up to Hill will continue as local manager.

Sandusky.—At Cedar Point Pleasure Resort and Amusement Co. (Geo. Boeckling, manager) season opened June 3, with a large attendance throughout the opening week. The vaudeville programme consisted of Signorino Sellini, Hamilton, Stevens and Emmett, Bessie Wynn and Co., and Ferris Hartman Co.

Sells Bros. & Forepaugh's Circus played to capacity June 6.

NEW JERSEY.

Newark.—Proctor's (F. F. Proctor, manager) is the only house remaining open through the Summer, and opened June 4 with an addition to the comfort of large audiences. The return engagement of Polly Primrose features of the current bill, while the appearance of Lillian Shaw, Lillian Fitzgerald, the Four Cohans, Thomas Jefferson and others, forms a pleasing novelty. Smith and Campbell, Lauder Bros., Willie Weston, Leo Bender, Dorpos and Mortimer, and Ben Beyer complete an entertaining list.

Olympic Park (H. Wefers, manager).—This select resort is reaping the benefit of broad management, and with the Alben Open Open, Thomas Jefferson and others, is commanding large audiences. The Pirates of Penzance" is the current week's offering, and "Gold Dust" promises well for week of 18. Unleeda, "the king of the air," was a feature of the bill week of 4, and Prof. Williams, the aeronaut, is making successful flights. Electric Park (C. A. Dunlap, manager).—This big pleasure resort is attracting large crowds, and holds its accustomed popularity. Several new features have been added to the programme for the last season. The reception of Vesuvius, the volcano, is a novelty that is proving of great attention. The Dragon Whirl is well patronized, and the current bill names: Colonel and Dupre, the Arlingtons, Four, Jude Antonette, W. S. Whittle, and Merrill and Bennett.

Hilsdale Park (W. Thalis, manager).—The opening weeks have brought good audiences, and, with Hilly Swan, supported by a strong company, the season promises to be a most successful one. Tuesday, June 5, was Newspaper Men's Night.

Norma.—Marlborough Hardy is again associated with the management of Asbury Park, and W. Mackenzie is this season booking the affairs of the great house. Jean Adair, of Waldmann's, is in the box office at Olympic Park.

Atlantic City.—At the Savoy (Fred E. Moore, manager) "The Toast of the Town" drew a large audience June 4, and the Country Store to the good patronage for week of 11 and 18.

Notes.—Theatrical Exchange (Fred Clements, manager).—Big business. Bill: Alexander Kids, Lillian Fitzgerald, Mildred Holland and Co., Mahoney Twins, Dolan and Lenhart, Golden and Hughes, Ed. Mora, and Virginia Earl.

Camden.—At Woodlynne Park (H. D. Le Cain, manager) the second week was almost as good as the first, with a good increase in attendance, excepting the nights when inclement weather made a performance impossible. The bill last week included: Reese Sisters, Lillian Shaw, Ben Beyer, Lauder Bros., and Leo Bender. Week 11: Lauder Bros., Leo and Payne, and moving pictures.

Notes.—Manager Taylor of the Broadway Theatre, is recuperating in Maryland, at his Summer cottage on the Chesapeake.....Burt Mc'me is assisting Manager La Cain, at Woodlynne, in the bookings for that resort.

Frances Wilson, the comedian, whose "Jewish Judging" and "Schoolboy Days" are clever delineations, has attracted widespread attention, his work being the theme of much favorable comment. He is ably assisted by Miss Waters. This piece, his first effort as a playwright, will be produced next season, and by Klaw & Erlanger, a contract to this effect having been consummated by Miss Daisy Waters, is a musical play. The locale is laid in Jersey, in New York.....Fred Wade is said to be strong in his character drawing, and his dialogue is clever and crisp.

E. W. Mabee, manager and proprietor of Marks Bros. Co., was a Clipper caller last week. He has been in the city securing plays and people for the 1906 season, which opens in New York State Aug. 26. Marks Bros. had four companies out last season, and the prospects are that they will have five on the road next season. The movable equipment will be the same as in the past, save that several special lithographs are being made for 05, and will be ready for the opening in August.

Clipper Post Office.

In order to avoid mistakes and to insure the prompt delivery of the letters advertised in this list, we earnestly and positively advise manager for each letter, and a written order for the letter, signed with the full name and address and the line of business (billposter, agent, etc.) must also be enclosed.

Persons calling for mail for members of the CLIPPER list to which this week are not advertised.

LADIES' LIST.

Arnue, Lottie
Arnold, Mrs. Ed
Arm, Edna
Ahn, Mrs. Jas
Assets, Mlle
Ames, Mrs. Jas
Annie Katherine
Alexander, Mrs. Jas
Bennett, Mrs. Jas
Bennett, Edna C.
Berendsky Sisters
Brookes, Jessie
Bowers, Mrs. Jas
Bryant, Jessie
Bowles, Mrs. Jas
Bowles, Mrs. Jas
Bowles, Mrs. Jas

CLASS A FILMS, 15 CENTS PER FT. CLASS B FILMS, 12 CENTS PER FT.

EDISON

Films and Projecting Kinetoscopes

Exhibition Model Kinetoscope, $115.00. Universal Model Kinetoscope, $75.00.

ARE THE RECOGNIZED STANDARDS THROUGHOUT THE WORLD.

OUR LATEST HEADLINER,

LIFE OF A COWBOY

REAL COWBOYS AND INDIANS REAL BRONCHOS - STAGE COACH

A STIRRING WESTERN DRAMA IN MOTION PICTURES.

SYNOPSIS OF SCENES:

The "Big Horn" Saloon—Meeting between Hero and Villain—Entrance of English Tourists—Intimating the Tenderfoot—Selection for Salvation Army Lassie—Arrival at the Ranch—Cowboy Sports—Broncho Riding, Throwing Lariat, Wrestling—Departure of Stage Coach from Ranch—Attack by Indians—Running Fight (3 scenes)—Capture Stage Coach and Abduction of Girl—Indian Encampment and Scouting Trail—Arrival Wounded Stage Driver at Ranch—Cowboys in Pursuit—The Fight—Thrilling Rescue of Girl from Madly Galloping Horse—Reunion Hero and Heroine—Death of Villain.

No. 6259, Code VAYASSEUR. Length, 1,000ft. Class A. $150.00

OUR LATEST COMEDY HIT,

THE TERRIBLE KIDS

SEND FOR ILLUSTRATED DESCRIPTIVE CIRCULAR No. 283.

No. 6265, Code VAULTAGE. Length, 600ft. Class A. $90.00.

OUR LATEST NOVELTY

THREE AMERICAN BEAUTIES

AN AMERICAN BEAUTY ROSE dissolves into a bust picture of a beautiful AMERICAN GIRL, who dissolves into an AMERICAN FLAG waving to the breeze, which in turn dissolves into a beautiful starry field, the stars, after much manoeuvring, spelling the word "GOOD NIGHT."

HAND COLORED. HAND COLORED.

No. 6249 Code VAUDEVILE. Length 600ft. Class A $47.50.

SAN FRANCISCO DISASTER

THIRTEEN SELECTED SUBJECTS,

Intensely Interesting--Photographically Perfect.

NOTICE:

THE EDISON FILMS

Are universally admitted to be superior to all others, thus verifying our original claim. We have been compelled to work our plant overtime to supply the demand, but guarantee to ship any roll within the same day as received. Any selection of subjects may be joined together. Every film is provided with an EDISON ANNOUNCEMENT, plainly describing and identifying each scene, and greatly adding to the interest and value of the pictures.

Send for Latest Catalogs and Illustrated Circulars.

EDISON MANUFACTURING CO.,

MAIN OFFICE and FACTORY, ORANGE, N. J.

Chicago Office, 304 Wabash Avenue.

New York Office, 31 Union Square, Cable Address Synstic, New York.

OFFICE FOR UNITED KINGDOM: 39 CLERKENWELL ROAD, LONDON, E. C., ENGLAND.

SELLING AGENTS: THE KINOGRAPH CO. . . . 41 E. 21st St., New York.
PETER MACHOLAPU, 1107 Filmore St., San Francisco, Cal.

TO LEASE,

FOR STOCK AND REPERTOIRE,

Belle Gold's Successful Western Comedy Drama,

A COLORADO WAIF,

Full Line of Printing, GREAT SOUBRETTE LEAD.

For particulars apply to A. W. CROSS, 315-343, 143d St'wny, New York.

WANTED,

EXPERIENCED STAGE DIRECTOR

For refined Burlesque Road Co. Must strictly sober, reliable man. One capable of directing Chorus, Marches, Ensembles; in fact, take entire charge of the stage as Managing Director. One with experience of burlesque. Change weekly. No wire rooms. Can offer long, general engagement to capable man. Season opens early in August. Address with full particulars, reference, last engagement and salary expected. Also two good 30 inch, well shaped Chorus Girls that can sing. Address

J. E. JACKSON, Mgr. New Family Theatre, Sioux City, Iowa.

WANT

Med. Performers,

SKETCH TEAMS, MUSICAL TEAMS, COMEDIAN and SOUBRETTE ACTS.

State salary, and must join at once. JOHN EAGAN, 141 Smith St., Schenectady, N. Y.

WANTED, FOR WANTED,

Beach & Bowers' Famous Minstrels,

10 SPECIALTY ACTS, Bass Singer for middle, 4 Song and Dance Teams, Singers that can sing, Novelty Band (all Fairy, Strong Kinetic Team to double in few part; people doubling brass given preference, as we will carry the largest minstrel band on the road. Tell all, with lowest terms, first letter. Opera house managers wanting a house first consecutive at once.

BEACH & BOWERS' MINSTRELS, Beaver Dam, Wis. J. H. SMITH, Manager.]

PLAYS

For Stock Companies, for Repertoire Companies, for Authors.

LARGEST ASSORTMENT IN THE WORLD. Books for home amusement, Recitations, Dialogues, Speakers, Sunday's Wal Works. Catalogue Free! Free! Free!

SAMUEL FRENCH, 17 W. 22d St., New York.

Partner Wanted Managing Summer Fair

Population, 150,000. Expenses small. Profits sure. Only those meaning business need apply. Experience necessary. Address P. O. BOX 315, Fairfield, Conn.

Do you want "A Daughter of Chance"? (romantic melodrama; "Wedded, But No Wife," (two great plays by Adolphe M. Leftingwell; also new version of the following successes:—"A Life's Mistake," "Shadows of Suspicion," "A Fight for Honor," "A Woman's Sacrifice," "Driven from the Altar," "Reaping the Harvest," "What Women Will Do," "Shadows of Guilt," "Dorie Si. Perrin," "The Devil's Daughter," and many others with full lines of printing. For terms address

HENRI BELMAR, Play Producer, 1402 Broadway (Suite 506-7), New York.

---

500 LETTER HEADS

SIZE, 6¾x11,

PRINTED COMPLETE, TOGETHER WITH

HALF TONE PLATE

From Photo You Furnish, All

For $3.25.

Original and Special Designs to order. Send for samples. Remember we make Half Tone Plates, Size, 2x3 inches, for 75c.

KNOXVILLE ENGRAVING CO.,
205 MAY ST., KNOXVILLE, TENN.

THE HOUSE WITH THE GOODS AND LOWEST PRICES.

Our 1906 STREET-MEN'S CATALOGUE is now ready for distribution. Write for it today. You cannot afford to be without a copy. Mailed free.

30c. per 100.

LEVIN BROS., (ESTD. 1868.)
32-34 N. SIXTH STREET, TERRE HAUTE, IND.

CROSS LETTER HEADS

THE WORLD OVER

THEATRICAL PRINTING & ENGRAVING
Tablets, Dodgers, Cards, etc.
Book of Cuts, 20c
Stage Money 15c
Trick Cards 5c

Cross Printing Co. CHICAGO

Set of 12 Pictorial POST CARDS 25c.

PHILADELPHIA
Reached best by the
New Jersey Central
READING SYSTEM
THIRD AVENUE SOUTH AND 3D. STREETS

Fast Time — Rock Ballast
Superb Dining Service

STATIONS IN NEW YORK:
Fost West and So. Ferry, Liberty St., N.Y.

RED. WHITE.

TENTS.

SCHNEIDER TENT CO.

60 YEARS' EXPERIENCE.

DETROIT - - MICH

J. L. KELLEY, Mgr.

BLUE. BLACK.

Automatic Electric Machines.

What our Customers invariably say: "The ROOVERS' AUTOMATIC ELECTRIC MACHINE is the best on the market." Send for circular.

ROOVERS BROS. 100 Schermerhorn, St., Brooklyn, N. Y.

UNIFORMS

BAND, MILITARY, MINSTREL OUTFITS
CARNIVAL CAPS, BERETS
and All Others
Send for CATALOG. Bottom Hand Wanted
Special Attention Given the Profession

Western Uniform Co.
214 S. CLARK ST. CHICAGO

WANTED,

PARTNER WITH $500 CASH

To buy best interest in a Musical Comedy. Can act as manager. Town pays, scenery and costumes. Show is booked. Play was tried last season and proved a big success. Best of reference. Address COM'DY, care of CLIPPER.

MERRY GO 'ROUND WANTED,

Two or three now, in fair condition. Address H. G. A., care of CLIPPER.

AMUSEMENT FOR EVERY BODY. Big profits; Dealers and Operators, write for wholesale catalog of the latest Puzzles, Novelties and Pocket Tricks. EMPIRICAL SUPPLY CO., 102 LA Salle St., Chicago. Established 1896.

CARS FOR LEASE, SALE OR STORAGE . . .

Repairs and Alterations Made.

NEW JERSEY CAR WORKS, Passaic, N. J.

WANTED, BLACK FACE COMEDIAN, FOR Medicine business. Other performers that take or-der write. Good salary and good treatment. Add. Dutton Remedy Co., Beaver Dam, Bond Co., Ill.

OPERA CHAIR BARGAINS

Best Grades of NEW of Rich Styles
Nice Lots SECONDS Low Cost
Get Pick by Quick Call
Sample Lines of ALL at Sales Rooms

AMERICAN SEATING COMPANY
19 West 18th Street
New York City.

WANTED,

PROGRAM PRIVILEGES,

Will lease Theatre Advertising Program Privileges, guaranteeing to furnish fine, attractive Programs, printed on good quality book paper.

PROGRAM PUBLISHERS,
40 ATLAS BANK BLDG., CINCINNATI, OHIO.

AT LIBERTY FOR COMING SEASON,

E. C. DARNOLD, AGENT. | BLAINE DARNOLD, JUVENILES.

Both are sober, reliable, experienced and workers. At wardrobe. Have time and what you have, when and where you open, joint or single. Address HINTON, WEST VA.

Partner Wanted by

GEORGE E. PIERCE,

COMEDIAN, OF THE TEAM OF LAMBERT AND PIERCE.

Jr. this act disbanded after end of July 8, '06.

Address, week of June 18, DUNNE PARK, ALLENTOWN, PA. Per address, IN EAST 14th ST., N. Y. CITY, ACADEMY HOTEL.

WANTED AT ONCE,

For Jeavons' Big Stock Co.,

DRAMATIC PEOPLE IN ALL LINES.

Those doing specialties preferred. Also GOOD HUSTLING AGENT who is not afraid of paste. Week stands, no short jumps. Salary must be reasonable, as it is positively sure. Can use good, sober Cabaret Team. All must join on wire. State all particulars first letter. Long engagement to the right people. Rooters, keep off. Address JOS. JEAVONS, Appollo, Pa.

WANTED AT ONCE,

FIRST CLASS LEADING JUVENILE WOMAN,

One that is Versatile and capable of doing Alternating Leads. Salary must be low. Party must be young and good looking. Engagement lasts entire Summer and possibly Winter. Also want to hear from Alternating Vaude Acts at once. Good treatment. Send photos with first letter.

The Berger, Grove Park Co., 37 yrs. Tractice Park Theatre, Albuquerque, New Mexico.

WANTED, SEPT REPERTOIRE PEOPLE FOR

Kempton Komedy Kompany

Regular season opens near Denver, July 8. Leading Man with ability, wardrobe and appearance; Competent Stage Director, Heavy Man, Singing and Dancing Comedian, Character Man who can do specialties, Property Man who plays parts and specialty, Picture Machine Man with up to date films. Musicians are to play parts, must change often; Pianist, Advance Agent who can play a few parts if necessary, Clever Child who does specialty, Singing and Dancing Soubrette, Woman for gen. biz. who does specialties. Long season. Sure salary. Management pays board. Address, with full particulars, programs, lowest salary

Chester Archer and George and Pansy Stanley, write.

WANTED, FOR

RIGGS' WILD WEST,

Band of six to ten people, also Musicians to strengthen Cowboy Band, Rough Riders, Unexcelled Indians, Circus Acts, some top good; Riders, Tumblers, Singing Clowns, Musical Team, Bone Hustler, Bone Clayton Man, Working Man, Punch Man, doing Rare Figures and Acts, Rope Spinning, Team, Second Sight, and Snakery other Side Show People. Want sprud, experienced with tent show. Those who wrote before, write again. State all. Must join on wire. BOOKING CARDS AND SHOW, WEEK TO FOUR WEEK STANDS. RIGGS AMUSEMENT CO., Lincoln Park, Cleveland, Ohio.

WANTED, for J. RUS. SMITH'S

MURRAY COMEDY COMPANY.

Tall, Handsome Leading Man, S. and D. Soubrette, Comedian with Strong Specialties, Tall Heavy Man, Character Woman that can handle some Heavies, Specialties that are a feature, Strong Musical Act that can double parts, Good Stock Team, and a Full Acting Company. If you are strictly first class, save stamps. Also want 3 or 4 Good Plays with printing. Open Aug. 20, in Springfield, Ohio, paying the Middle States. Address, J. RUS. SMITH, 124 S. Liberty St., Apollo, Ind.

BRINDAMOUR

ORIGINAL JAIL BREAKER.

The only man that ever escaped from a sealed PAPER BAG without damaging it.

Address WM. MORRIS, Management HENI. J. GREENE, 156 Mass. Ave., Boston.

WANTED, FOR

C. W. PARK BIG DRAMATIC CO.,

Summer and Winter engagement. Good Woman for Heavies and some Leads; also Man for Heavies. Must be good people. Address C. W. PARK, Mgr. C. W. Park Dramatic Co. Phoenix, Pa., week June 11; Kittanning, Pa., week June 18.

VAN DYKE AND EATON CO.

(Ollie Eaton)

WANT! Man for Leads, Heavies, Characters and General Business, Comedian with Specialties, Pianist and Agent.

REHEARSALS JULY 15. OPEN 22.

Write P. MACK, Davenport, Iowa.

WANTED IMMEDIATELY,

MILES ORTON SOUTHERN SHOW

Side Show People who double in Concert; also good, useful Circus People in all branches. Will pay all legal and Trick and Fancy Rider, reliable Base Canvas Man. Can use place Bill Posters for the advance, and Ticket Seller. Also good Candy Butcher, or will rent stands and banner privilege. Jim Irving, Supt. Lamb and Billy Murdock, wire. Address NORMAN ORTON, Oak Orl, Va.

WANTED, RELIABLE PROFESSIONALS, making one night stands, to carry the line of goods, Shoe Dealers, Hardware Men, General Merchandise Dealers, etc. Outfit consists of an assortment of designs, put up in cases most always in carry. Experience not necessary, can easily be made by giving the business a few hours of your time each day. BUTLER MFG. CO., Charlesmont, O.

IF YOU'RE DOING

SUMMER WORK

CAST YOUR EYE OVER THIS LIST AND FEAST; SONGS FOR PRODUCTION OR TO FIT ANY ACT ON THE VAUDEVILLE STAGE.

EACH AND EVERY ONE IS NOW A GREAT BIG SUCCESS.

BALLADS:

Will You Love Me In December As You Do In May

Those Songs My Mother Used To Sing

Take Me To Your Heart Again

Only A Message From Home, Sweet Home

Love Me And The World Is Mine

WALTZ SONGS:

In My Merry Oldsmobile

The Trolley Line for Mine

Let's All Make Hay While the Sun Shines

COON AND NOVELTY SONGS:

Bill Simmons

Smile On Me

On The Rocky Road To Dublin

Everything Is Rosy, Rosie

The Honeybee's Honeymoon

MARCH SONGS:

Cupid Is The Captain Of The Army

I Could Learn To Love a Soldier

The Girl I Left In Bostontown

COMIC SONGS:

Friends That Are Good and True

It's A Good World After All

Brother Masons

Nothing Like That In Our Family

LET US KNOW WHAT STYLE YOU USE--WHETHER BALLADS, WALTZ, COMIC, COON, NOVELTY, SOUBRETTE, MARCH, ETC., AND WE'LL TAKE GOOD CARE OF YOU.

FREE--Professional Copies and Orchestrations to Recognized Performers, or those Sending Up-to-Date Programs--NO CARDS.

M. WITMARK & SONS, Publishers,

WITMARK BUILDING, 144-146 W. 37th STREET, NEW YORK. LOOK FOR THE BEE HIVE CLOCK TOWER.

"IT'S ALL TO THE CANDY"

THE BIGGEST MONEY MAKER

FOR PARK MANAGERS AND CONCESSION MEN

Hundreds of hustlers made hundreds of dollars last season from our wonderful machine, but the field was not one-tenth covered. Wake up and get in line—it's the biggest hit of all money colors from the first minute. It's the

EMPIRE CANDY FLOSS MACHINE.

It turns a pound of sugar into 80 nickel bags of candy in 8 minutes, while the crowd looks on, and they shell out their nickels as fast as you can sack the candy. Many HUNDRED machines are taking in from $60 to $120 daily. A dead sure proposition for Parks, Resorts, Summer Gardens, Circuses, Street Fronts, Carnivals, Street Corners, Show Windows or wherever there is a crowd of people.

Operated by hand or power. No gas or electricity required. No candy maker needed. Anyone can run it.

The EMPIRE makes a better candy, and makes it more rapidly than any machine yet ever saw. It is of perfect mechanical construction, very simple, will not get out of order, but is Johnny on the spot at all times. We guarantee the construction, and you can depend on 90 bags in 8 minutes—and it's nearly ALL PROFIT.

The EMPIRE CANDY FLOSS MACHINE is fully covered by patents. We will protect all purchasers and prosecute all infringers. Don't be fooled by cheap imitations.

SEND TO-DAY FOR PARTICULARS

and get in line with the winner. Sold outright, without restrictions as to where it shall be used.

PRICES:

HAND POWER MACHINE, with Gas Attachment $150.00
HAND OR POWER MACHINE, with Gas Attachment and equipped with Electric Motor and Attachments, complete..... 200.00
This machine is to be operated by hand or by electric motor. Gasoline Generator for either of the above machines..... 12.00

TERMS:

Cash with order. If desired, either machine will be shipped C. O. D., with privilege of examination, on receipt of $20.00

WRITE FOR CATALOGUE AND FULL INFORMATION.

EMPIRE CANDY FLOSS MACHINE CO.,
FISHER BLDG., CHICAGO, ILL.

PATHE

Cinematograph Co.,

42 EAST 23rd STREET, NEW YORK. 35 RANDOLPH STREET, CHICAGO.

A Detective's Trip 'Round the World

1140 FEET. $144.70.

A detective's life is full of ups and downs, and many exciting incidents are faithfully portrayed in this excellent film, which shows a detective's pursuit, 'round the world, of a fraudulent bankrupt. We give a short synopsis of the different pictures which will unfold the whole story:

Scene 1—The bankrupt and detective misses the train. At the Suez Canal. Scene 2—On the banks. Narrow escape. Bankrupt drops the detective. Pathos arrest of the detective. Festival in Calcutta. Brilliant procession of elephants and monkey pagoda. Close pursuit and another narrow escape on horseback. Detective on an elephant in an opium smokers' den. Visions of the bankrupt and his pursuer. Off to Yokohama. Missed by a hair's breadth. Flight to America. The detective is foiled again through getting mixed up with a procession of citizens advocating the election of their delegate. The detective is captured by Indians bound to a tree and badly wounded. Rescue by the bankrupt. Pursuer and pursued become friends. Bankrupt saves detective's life, and the latter turns his revenant. Leaving New York harbor for home. A friend in need. Unexpected partnership.

THE HOLIDAY

557 FEET. $66.84.

A manufacturer, whose workmen are on strike, sends, for safety, his three children to the brother, a farmer. The children are received with great enthusiasm by their uncle. His joy is short, however, as the little tykes soon disturb the peace by their many frivolous tricks. When at last they torment the animals to the limit they are returned to their parents, with the request to send instead the strikers, who would not give so much trouble to the farmer's property.

This film is well acted, and comes from beginning to end.

ESCAPED FROM THE CAGE

311 FEET. $37.32.

While a lion tamer is busy presenting his beasts, a large chimpanzee takes advantage of being unobserved and escapes from his cage. He runs excitedly 'round the place, and finally takes for the woods. Merry chase ensues, and the monkey finds his way into a restaurant, where he causes a great deal of trouble. He gets to a restaurant, where he causes a great deal of trouble. He gets to a restaurant, where he causes the customers away and then hold of a bottle with wine. This causes his arrest while falling asleep, and the trainer takes the crazy back into his cage.

Very comic, and a sure hit at any performance.

THREE CENTS LEEKS

344 FEET. $41.28.

A workman is sent by his wife to buy for three cents leeks, to give strength and taste to the soup she is preparing for his dinner. On his way to and from the vegetable stand he enters several refreshment places, and soon leeks and soup are forgotten. When he finally arrives home, hardly able to walk, and the leeks in a battered condition, the impatient cook gives him a warm welcome, and the unfortunate throws the leeks through the window, and finally also the soup which caused all this trouble.

THE TROUBLE OF A FIREMAN

311 FEET. $37.32.

A fireman is taking his dinner at his sweetheart's, who is a cook in a fashionable mansion. Unfortunately the lovers are surprised by the master, and accidentally the fireman is taken away by the washerwoman in a large bundle, in which he is hid and hidden. The washerwoman, not suspecting the firemen, is quite astonished at the weight of her package, and throwing the bundle down the stairs, puts it, with help of an assistant, on her little wagon, to bring it to the laundry. This, however, is done with many difficulties. At the works the bundle is thrown into a large kettle full of hot water. This proves too much for the firemen. He stood the boiling bath jolting patiently, but the warm water caused him to identify himself, and all his sudden appearance out of the tub over washerwoman fines in horror from the place.

PATHE FILMS ARE THE BEST.

NEGRESCOU HAIR CO.,

162 State St., Chicago,

5th FLOOR.

THEATRICAL WIGS.

Our specialty is value for your money at one half the price others ask for the same goods. Perfect satisfaction guaranteed or your money back. On receipt of $1.00 deposit, we will send goods C. O. D., subject to examination.

Remember the Name and the Place.

CATALOG FREE.

NEGRESCOU HAIR CO.,
162 State St., Chicago, 5th Floor.

THE MURRAY CO.,

CIRCUS CANVASES,

Poles and Stakes, SEATS, Flags, Etc.
BLACK TENTS, RIDE-ROW PAINTING, PROPER AND SLIDERS FOR STREET FAIRS.
Agents for ELDON'S PATENT CIRCUS LIGHTS.
S. & C. W. Washington St., CHICAGO, ILL.

SHOW TENTS

For Circuses, Wild West Shows, Black Tents, Candy Tops, Flags, Kids & Baker Lights, etc. Send for 15 page price list of second hand Tents. BAKER & LOCKWOOD MFG. CO., 7th and Wyandotte, Kansas City, Mo.

United States Tent and Awning Co., Randolph and Union Streets, CHICAGO, Ill.

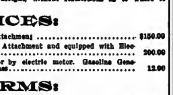

CIRCUS CANVASES.
BLACK TENTS Our Specialty.
SIDE SHOW PAINTINGS.

J. C. GOSS CO.
BUILDERS OF SHOW CANVAS
DETROIT, MICH.
CATALOGUE & 2ND HAND LIST FREE

MAHLER BROS.

517 and 519 SIXTH AVE.

LEADING THEATRICAL UNDERWEAR HOUSE OF AMERICA.

SPECIALTY OUTFITTERS TO THE PROFESSION. NEW AND ENLARGED ASSORTMENTS IN ALL OUR DEPARTMENTS.

Cloaks, Suits, Waists, Millinery, Gloves and Muslin Underwear.

Shoe Dept. Originators of the Famous Short Vamp Shoe for Stage and Street wear. Estimates Neatly given on Quantity orders. Complete Stocks. Up to Date Styles. Lowest Cash Prices for Desirable Footwear.

SPECIAL MAKE-UP BOXES.

Made from the very best oak, are black enamel, especially made for professional use, having 4 tray with compartments for grease Paints, Powders, Rouge and Brush, Wigs, Etc., Etc. A double action lock, with two keys, at.... 39c.

Our COLD CREAM, expressly prepared for the Theatrical Profession, guaranteed to be absolutely pure and never become rancid in any climate. Put up in round Screw Top Tin Cans at 25c. half pint size.

SAMPLES OF CREAM SENT FREE.

All mail orders must be accompanied by money order. Name this paper. Our New Theatrical Catalogue sent free upon request.

DON'T BUY BIKES & SUPPLIES OF ALL KINDS BEFORE CONSULTING OUR PRICES AND SEE A COPY OF OUR CATALOGUE. MONEY MADE WITH OUR OUTFITS. MAKERS OF TICOS THE PICTURE MACHINES. OXONE NEW DEVELOPER FOR FILMS AND PLATES. DESCRIPTIVE BOOKLET FREE. W.B. MOORE M'F'G. CO. 106 FRANKLIN ST. STEREOPTICON & FILM EXCHANGE. CHICAGO

X. BAZIN'S
DEPILATORY POWDER

The treatment of superfluous hair is something that requires the greatest nicety and care. X. BAZIN'S DEPILATORY POWDER is the result of much study of the cause of and produces the desired effect without danger or injury to the surrounding skin or leaving a scar or the slightest deformation. X. BAZIN'S DEPILATORY POWDER is absolutely safe and destroys the hair without pain, a simple, cheap way of effecting a cure. Send 10c. in stamps or "C" for our little pamphlet on the subject, "THE BEAUTY OF WOMAN."

HALL & RUCKEL, Proprietors and Manufacturers of SOZODONT, 218 Washington Street, New York.

For sale at all first class drug stores or sent by mail in sealed packages for 50c.

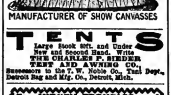

M. R. KUNKELY
163 SOUTH ST. NEW YORK
MANUFACTURER OF SHOW CANVASSES

TENTS
Large Stock 60ft. and Under
New and Second Hand. Write
THE CHARLES P. SIEBER
TENT AND AWNING CO.,
Successor to GEO. T. W. Robin Co. Tent Dept.,
Detroit Bag and Mfg. Co., Detroit, Mich.

WINSLOW'S SKATES
SENT TO TRADE 1,400 SENT TO-DAY.
Are Used Exclusively by the Best Skaters. We have the Largest and Best Equipped Works in the World for Making
ICE AND ROLLER SKATES

YOU CAN MAKE MONEY BY RUNNING A ROLLER SKATING RINK.
The increasing popularity of Roller Skating has opened a larger field than ever before for this popular amusement.
SEND FOR CATALOGUE.
This Cut Illustrates WINSLOW'S LATEST MODEL WOMEN'S RINK SKATE, WITH "NEW" STEEL ROLLS.
THE Samuel Winslow Skate Mfg. Co., Worcester, Mass.
Makers of Ice and Roller Skates

Attention! DOCTORS, MEDICINE PEOPLE AND SHOWMEN
Who handle nerve goods when you can handle goods that will sell themselves. Electric Belts from $1 per doz. up. Large variety to select from. Electric Jars 75c. doz.; Electric Insoles, 87½c. doz. pairs. Soap, $2.25 gross; Fine Medical Batteries. Send 10c. for Sample No. 14 E. S., exp. prepaid. Latest cat. One third cash required. Total order will convince. Largest Manufacturers of Electric Belts and Appliances in U. S. A. Established 1878. Lecture and price list free.
THE ELECTRICAL APPLIANCE CO., Burlington, Kas.

For KIDNEY TROUBLES and CATARRH of the BLADDER. Relieves all Discharges in 24 HOURS. Each dose has the name SANTAL MIDY on it. Beware of counterfeits. Sold by all druggists.
SANTAL CAPSULES MIDY

MUSIC PRINTING
LOW PRICES
OTTO ZIMMERMAN

PEERLESS COIN OPERATED
GOLD MEDAL & HIGHEST AWARDS
BUFFALO 1901 ST. LOUIS 1904 PORTLAND 1905.
PIANOS
ROTH & ENGELHARDT
2-E-47th ST. N.Y. CITY

A "CORNER" ON HITS!!

★ MILO ★

ALL RECORDS BROKEN!!

ROBINSON CRUSOE'S ISLE

★ AFTER THEY GATHER THE HAY ★

UP IN THE AIR ABOUT MARY

PROF. COPY FREE
TO THOSE WE KNOW. OTHERS SEND LATE PROGRAM.
ORCHESTRATIONS, 10c. EA.

MY GAL SAL
PAUL DRESSER'S LAST BALLAD HIT.

★ Songs Marked ★
ARE ILLUSTRATED.
SET OF 16 TITLE AND CHORUS $5 PER SET.
SEND FOR COMPLETE LIST.

WALTZ ME, BILL
THE ORIGINAL "WALTZ ME" SONG

I'LL KEEP A WARM SPOT IN MY HEART FOR YOU

★ LET ME WRITE WHAT I NEVER DARED TELL ★

JOS. W. STERN & CO.
34 EAST 21 ST., N. Y.
CHICAGO OFFICE - - GRAND OP. H. BLDG.

DEARIE

THE HOUSE OF HITS
34 EAST 21 ST., N. Y.
CHICAGO OFFICE - - GRAND OP. H. BLDG.

S. LUBIN ★★ LARGEST MANUFACTURER OF LIFE MOTION PICTURE MACHINES AND FILMS ★★ **PHILADELPHIA** 21 South Eighth Street.

ORIGINAL **WEDDING OF THE** ORIGINAL

KING AND QUEEN OF SPAIN

These pictures are GUARANTEED ORIGINAL. THE CRURCH SCENE IS ABSOLUTELY EXCLUSIVE. The pictures are beautiful in photography and first class in every respect.

BEWARE OF CHEAP IMITATIONS AND FAKES.

OURS ARE GUARANTEED THE ONLY AND EXCLUSIVE ORIGINAL FILMS OF THE WEDDING CEREMONIES OF THE KING OF SPAIN WITH PRINCESS ENA OF BATTENBERG.

MONEY REFUNDED IF FILMS ARE NOT AS REPRESENTED.
LENGTH, 425 FEET. PRICE, $63.75.

NEW FILMS.		NEW FILMS.
VENCEANCE IS MINE, A picture full of excitement, and teaching a beautiful moral	450ft.	$49.50
A FRESH BATH, OR THE TRIPPER TRIPPED, Very funny	130ft.	14.30
ME AND MY TWO PALS, A most pleasing film with a good chase.	310ft.	34.10
BLACKMAILING THE MOTOISTS, A rousing funny picture full of life.	200ft.	22.00

THE OLYMPIC GAMES AT ATHENS, GREECE, Where the Americans outclassed all other nations of the world.

OUR FILMS ARE GUARANTEED ORIGINALS. THE ONLY ONES TAKEN AT ATHENS, GREECE.

WE HAVE 4,000 FEET TO SELECT FROM.

San Francisco Earthquake.

EVERY FILM GUARANTEED ORIGINAL. OUR FILMS AND NO OTHERS ARE SHOWN AT KEITH'S THEATRES.

No.		
5.	PAN. FROM NOB HILL	125ft.
7.	PAN. OF CHINATOWN	65ft.
8.	PAN. OF ST. FRANCIS HOTEL	70ft.
9.	THIEVES IN CAMP, Golden Gate Park	65ft.
10.	REFUGEES IN GOLDEN GATE PARK	150ft.
11.	FUN AMONG THE REFUGEES	70ft.
12.	PAN. SAN FRANCISCO IN FIRE AND SMOKE	200ft.
13.	FIRST TROLLEY AFTER THE EARTHQUAKE	90ft.
14.	DOOMED CITY, Showing Falling Houses	150ft.
15.	REFUGEES ON MARKET STREET	150ft.
16.	WATERFRONT REFUGEES LEAVING SAN FRANCISCO	100ft.
17.	ARRIVAL OF REFUGEES AT OAKLAND	140ft.
18.	FEEDING CHINESE	40ft.
19.	PAN. FROM TELEGRAPH HILL	85ft.
20.	EFFECT OF EARTHQUAKE	75ft.
21.	PAN. OF MARKET STREET BEFORE THE FIRE	400ft.
22.	GOING TO THE FIRE, Showing Chief Sullivan, Who Was Killed During the Earthquake.	120ft.

FILMS 11 CENTS PER FOOT.

ALSO 100 SLIDES NOW READY.

All Our Films Class A. Price, 11 Cents Per Foot. Our Beautifully Illustrated Catalogues Free of Charge.

VITAGRAPH FILMS

12 Cents Per Foot.

The Prospectors

A Drama of the Gold Fields.

12 GREAT SCENES.

Off for the Foothills—Mining for Gold—A Lucky Strike—Dividing the Dust—Poker Partners—The Robbery—The Wife's Oath to Vengeance—On the Trail of the Assassin—Treachery—The Begining of the End—Retribution—Two Years Later—Vengeance.

Nothing More Powerfully Dramatic Ever Produced.

A BRET HARTE NOVEL IN VITAGRAPH PICTURES.

Photography Perfect. Scenery Superb. Action Thrilling.

Length, - - 770 Feet.

ANOTHER WINNER!

LOVE versus TITLE

Or, An Up-to-Date Elopement.

The pleasing novelty film—full of originality—replete with laughable, ingenious, exciting effects. Splendid Photography. Unique situations.

GOOD ALL THE WAY THROUGH.

Length, - - 720 Feet.

SPECIAL!

FOR HALE'S TOURS.

A trip over the Rocky Mountains, passing through the Short Canyon around the famous Horseshoe Curve and by the Government Irrigation Ditch. The scenery is grandly magnificent, showing towering cliffs, roaring torrents, tunnels, bridges and many wonderful and inspiring vistas of picturesque loveliness.

SOLD IN 200, 400, 600 AND 800 FEET LENGTHS.
WRITE FOR NEW DESCRIPTIVE CIRCULAR.

THE VITAGRAPH COMPANY OF AMERICA,
116 NASSAU ST., NEW YORK.
TELEPHONE, 3764 JOHN. CABLE ADDRESS, "VITAGRAPH."
SELLING AGENTS:
KLEINE OPTICAL CO., 52 State St., Chicago, Ill.
CHARLES URBAN TRADING CO., Ltd., 66 Expect St., London, Eng.

FILMS FOR RENT

CHICAGO HEADQUARTERS FOR PICTURE MACHINES

EUGENE CLINE & CO.,
59 Dearborn St., CHICAGO.

FILMS FOR RENT

IF YOU WANT GOOD FILM THAT IS IN CONDITION TO USE AFTER YOU GET IT LET US SEND IT TO YOU.

NATIONAL FILM RENTING CO.
62 S. Clark St., CHICAGO, Ill.

MOVING PICTURE FILMS

..FOR..

HALE'S TOURS,

TROLLIES, TRIP TO CALIFORNIA,

ETC.

We have received several consignments of touring films from Europe, among them a number of subjects never before shown in this country.
The assortment of each particular subject now in hand is limited. These films include such subjects as:

A TRIP THROUGH IRELAND — A TRIP THROUGH SOUTH OF FRANCE — A TRIP THROUGH SPAIN—A TRIP THROUGH THE TROPICS—A TRIP FROM NICE TO MONTE CARLO.

So long as our stock of these subjects lasts, we will be pleased to demonstrate them in our dark room, to such of our customers as may be in Chicago.
Among subjects which are familiar in this country, we have the following on hand in quantities; them are made by the Pathe Cinematograph Company, of Paris, and we control them exclusively for the United States:

"A TRIP THROUGH CEYLON"
(Short length) showing a railroad run and the fight between a snake and a mongoose. LENGTH, 315 FEET.

"MT. VESUVIUS."
This shows the railroad running along the mountain, and includes an eruption of Mt. Vesuvius. It is a short length (215 feet), selected from the longer film, called "A Trip Through Italy." The Biograph film, "Eruption of Vesuvius," 70 feet, can be added.

"ENGADIN IN SWITZERLAND," 344ft.
"MT. PILATE IN SWITZERLAND," 508ft.
"ACROSS THE ALPS," 164ft.

We have a number of interesting short films, running about 100 feet in length, taken in various cities. These do not show tracks, but have been found to be extremely interesting when used in connection with track pictures. Among the short subjects we have the following:

"TOKIO IN JAPAN," "CANTON IN CHINA." "LOURDES IN FRANCE," "AGRA IN INDIA."

All of the foreign films specified are sold at 15c. per foot, and will be shipped C. O. D., with the privilege of examination in the express office, but without privilege of trial.

The films mentioned above cannot be rented.

MOVING PICTURE MACHINES FOR TOUR WORK.

Price of the Edison Exhibition Model Kinetoscope, with Kleine attachment and special lens to give a picture 12x9 feet, at 27 feet distance, without take-up device or stereopticon attachment, $115.00.

Kleine Optical Co.
52 STATE ST. OPPOSITE MASONIC TEMPLE
CHICAGO. ILL.
New York Address, 127-129 W. 32d ST. CATALOGUE FREE.

DRAMATIC. VAUDEVILLE. CIRCUS.

NEW YORK CLIPPER

THE OLDEST AMERICAN THEATRICAL JOURNAL.

Copyright, 1906, by the Frank Queen Publishing Company (Limited).

Founded by FRANK QUEEN, 1853. NEW YORK, JUNE 23, 1906. VOLUME LIV.—No. 18. Price, 10 Cents.

Miss Clipper's
Anecdotes, Personalities and Comments,
CONCERNING
STAGE FOLK and Sometimes OTHERS

BY JOSEPHINE GEO.

Some American comedians have remarked that their English brothers, in the same line of stage work, frequently resort to mechanical means for humor and wit. That is, instead of always depending on the humor of the lines to get the laugh, they often make use of properties or funny effects in costume. That this runs mainly poles its end was amusingly illustrated by an incident related by Vas Rensselaer Wheeler, the popular singer. He took an English friend, who was visiting New York, the rounds of the theatres, especially to those at which comedians were holding forth.

After seeing several plays and musical comedies with his guest, and noticing that though amused, the Englishmen never laughed really heartily, Wheeler asked him if he did not thoroughly enjoy the comedy of the actors.

"Well, rawther," was the answer, with slight asthmaism, "but they're none of them nearly so funny as Arthur Roberts, at home, don't cher know." Roberts is one of England's representative comedians.

"But didn't you think Francis Wilson great?" asked Wheeler.

"Yes, he's very droll," assented the Englishman, "but he's not half so funny as Arthur Roberts."

"And Eddie Foy," continued the singer, "don't you think he's one of the funniest comedians on the stage?"

"Well, he's quite odd and entertaining in his funny way, and I like to see him smile," agreed the Britisher, "but really you'll never can be half so funny as Arthur Roberts, don't cher know."

"But you must see that Frank Daniels is about one of the very funniest in the business," persisted Wheeler.

"Indeed, he's quite too awfully amusing," said the Englishman, "but to my thinking he can't come up to Arthur Roberts."

"Will you kindly tell me," said Wheeler, "what there is about your Arthur Roberts that so far exceeds our comedians."

At this the Englishman began to laugh immoderately, as if recalling something immensely amusing, and between bursts he gasped, "Well, you must excuse—ha! ha! that every time—ha! ha! Arthur Roberts comes on the stage—ha! ha! he wears a different hat!"

Speaking of hats as fine makers, if one really wants to laugh heartily, he should go to see W. C. Fields, the eccentric juggler, in his ridiculously amusing manipulation of hats. He uses several different hats in several different funny ways. It is not the hat that gets the laughs, though those which he uses are all queer specimens of head-gear, but the inimitably amusing and dexterous way he has in handling them.

Francis X. Conlan tells another "Irish conductor" story that should have been coupled with the other, printed not long ago.

As was the case with the other tale, the Irishman was suspected of not handing in all the money paid him for transportation, and a man from the office was detailed to watch him for a trip or two. Whether from forgetfulness or rush of business, the nickel paid by the company's man was not rung up. That was all the evidence needed, so the inspector arose to get off the car. Passing through the door he tendered the conductor a fare.

"Why," exclaimed that individual, "sure an' you paid me once."

"I know," assented the inspector, "but this ticket is for the company—I'm an inspector." And Dennis knew what his name was.

Eugene Sanger, the clever stage director, tells an Irish story that illustrates one of the cunning ways in which an Irishman can "backwater," when cornered.

A laborer, named Dan, was laid off his job one day, and, idly sitting on the doorstep of the tenement in which he dwelt, he was noticed by a neighbor to be busily writing on a piece of brown paper, with a stubby pencil.

"An' what do you be doin', Dan?" asked Mrs. Hooligan, approaching him with curiosity.

"Doin'," said Dan, "Oime puttin' down a list of the min in the neighborhood that I can lick."

Mrs. Hooligan glanced over Dan's shoulder, and down about the middle of the crowded column, she spied the name of her own blessed Mike.

"An' you can lick ivery wan of 'em you've got down there?" queried she, with a steely glint in her eye.

"Ivery wan!" declared Dan, as she departed to her doorway across the narrow street.

A few minutes later a broad shouldered representative of the Celtic race came over to him and opened a conversation on the weather. Then, changing the subject, the burly one said:

"My old woman see ye her a list of the min ye kin lick, an' that alone knocks me outen the runnin'."

"She kin lick at the list an' ees yurself there," said Dan.

"Now," said Hooligan, looking ominously down from his height upon the little Dan, "'pose I bust off an' hit ye a good wan for that!"

"Oh," said Dan, in mollifying manner, "in that case, sure I'd scratch per name from me list."

Francis D. McGinn, who played Stanton, in the recent production of "Lincoln," so spicedidly, asked a riddle at the Lambs' Club, not long ago.

"When is an actor not an actor?" was his query.

"We of the profession," replied one of the group, "ought to know, but really I, for one, can't answer you. Now, Mr. Bones, you tell us, 'when an actor is not an actor.'"

"Nine times out of ten," said McGinn seriously. And the laugh went around.

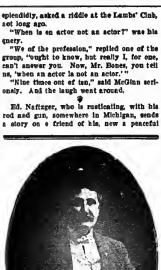

HARRY DEETS (Deets),
Whose death, on May 4, we recorded recently, was noticed, by members of the Lambs and the Elks, at Rosedale Cemetery, Los Angeles, Cal., Mr. Colgate, of Gilbert & Colgate, and Manager Rudolf Bennon were among those who paid the last tribute to Deets from friendship and out of the profession were laid on the grave. Mrs. Deets received messages of condolence from various parts of the States. The couple had been happily married for 15 years, having met while playing with the "Two Old Cronies" Co. The above cut is reproduced from the last picture taken of the deceased.

resident of a town in that State, but who formerly wrestled for a living as advance agent for a road show.

In one town he gave a young lady a complimentary ticket for a performance, writing the same on the back of a "record of business."

When it was offered at the door the manager turned it over curiously, then to the young woman who had presented it, said:

"And what kind of kindness, may I ask, was rendered to the young man who gave you this pass?"

The girl blushed and finally stammered:

"I don't like to tell you, Sir."

"I must know, Miss, or the ticket can't be honored," insisted the manager, putting on a very serious air.

"Well, Sir," murmured the girl, in great confusion, "he—he hugged me."

She got in all right, but the manager wrote ahead to the young agent, saying:

"See here, whenever you give a girl a ticket for a bug, just put on it, 'accepted of press,' and be sure to underscore the 'press.'"

Otto Hill, of the Hill Stock Co., organized in his home town last season, and the week previous to his opening, asked the manager of the company playing that time to announce his bill, and to emphasize the fact that "Dr. Jekyl and Mr. Hyde" would be the first play on the list.

When time came for the announcement, the stage manager, not wishing to appear in the suit he had on at the time, sent over a stage hand in front of the curtain to make the announcement, having rehearsed him in his short speech. The stage hand, however, got a trifle mixed, and diffidently announced to his fellow-townsmen that:

"Otto Hill and Doctor Soandsody was going to have a show next Thursday night."

MRS. JEAN BRECOURT,

Whose picture appears on the front page of this issue, was born in Denver, Col., a little over eighteen years ago, and when but two years of age her parents settled in Council Bluffs, Ia., where her father, Peter Lewis, has become a well known real estate dealer. Mrs. Brecourt, in spite of her youth, is the only forty-one and one-half inches in height and weighs only forty pounds. Despite this self like a little queen. Nature has endowed her with a figure that is perfect in every detail, and her face, not as is so often the case, but possesses a figure, which for proportions would cause many of her taller sisters to envy her. Besides these natural endowments she has beauty and talents which are vivacious and witty, and possesses conversational powers above those of the average woman. When she decided to enter the show business, her beauty and talents made even her a place in the front rank, and not long after she had appeared in Eastern and European parts, Jean Brecourt, the well known European elegant comedian, is a native of Germany, and is little taller than his tiny wife. He came to this country a few years ago, and his career here has been marked by success. As a character actor, speaks five languages fluently, and, together they form one of the most talented couple in the world. They are now entering vaudeville with a specialty written expressly for them by Herbert Hall Winslow. They are under the management of Richard Pitcon, the well known "globe trotter," who has booked after Mr. Brecourt's booking for a number of years. What this team will do in the line of novelty will be looked forward to with interest, the fact that Mrs. Jean Brecourt, of the Pekoe Theatre, London, Eng., during his recent stay in New York, tried to secure them for that house, being proof that the demand for them will not be confined solely to the United States.

JAMES MCCRACKIN, of the team of St. Rene and Cusick, has been very ill since May 15, at the St. Josephs Hospital, Denver, Col., suffering with peritonitis.

Ellen Terry's Jubilee.

The crown of happiness, success and an artistic career, unequalled by any leading actress of the present time, encircles the head of Ellen Terry's jubilee matinee Saturday June 15, when not the least successful item was the $30,000 result of the efforts of her friends on and off the stage.

For thirty-six hours people stood in line at the Lyceum Theatre, and at that hour a dreds were unable to gain admission. The midnight before the performance Miss Terry herself appeared before the line, and was cheered by the people who had waited so long for to shake her hands. She smiled upon all and kissed her hand to them.

Never before in the history of prominence in London took part in the programme, which lasted over five hours. Lady Cook, formerly an American, paid $200 for the last box placed. Every aisle and the passageways in the rear were crowded, and it is doubtful if the historic old playhouse ever held a larger or more enthusiastic audience.

Miss Terry's first appearance was as Portia, in the first act of "Much Ado About Nothing," she was greeted with every demonstration conceivable, which nearly broke her down completely. Tears filled her eyes, and it was some moments before she could go on. Showers of flowers fell upon her from all parts of the house at the conclusion. Lady Cook-croft addressed the audience at the close of the performance, and presented Miss Terry with a beautiful memorial casket, for Miss Terry is not going to leave us. She is still able to defy Father Time." Miss Terry, in reply to this statement of her not leaving the stage, said: "Not just yet." Miss Terry was disclosed, after Lady Hancroft's speech, as the deserving patron, enthroned under a golden bust of Shakespeare, surrounded by the entire company and all her associates. During her speech she said: "I particularly request that Mr. Bram Stoker, the man who has come all the way from Dublin expressly to honor me," and the two great stars embraced. Arthur W. Pinero announced from the footlights that the proceeds were nearly $30,000. The orchestra then played "Auld Lang Syne," in which the audience joined. The curtain was raised many times in response to the persistent demands. It was on the occasion of the first night of Miss Terry's co-star, Forbes Robertson's, Lyceum appearance only a comparatively short time ago.

A Rare Find.

A find in the line of pre-Shakespearean plays has recently been made in Ireland, it is stated. Seventeen volumes in all were taken from the library of Lord Ashtown, Castle Hacket, Galway, and sold at auction. They will be sold at the above mentioned Sotheby's on 30. They are now described both historically and bluriously, as giving by original source ideas of the beginning of literary development in England that have hitherto been unknown. Among them is "The Trial of Treasure," 1576, of which only four copies are known; "Apius and Virginia," 1575, of which only two copies are known; "Misogonus," 1577, of which only one copy is known; "Jacob and Esau," 1568; "A New Wanton," of which only two copies are known; "Wit and Health," and "Impatient Poverty." In the latter two copies are included other very rare pieces.

New Shubert Theatre.

That the Shuberts will next season have a theatre in Springfield, Mass., seems to be an assured fact. Andrew and George A. Waitzey, real estate owners in that city, are negotiating with the above firm to that end.

A CORNER IN HAMMERSTEIN'S ROOF GARDEN.

The above picture shows a corner of Hammerstein's Roof Garden. The gentleman with the moustache is Harry Mack, the genial superintendent of the Roof Garden; the one in the centre is Aeron Kessler, private secretary to Oscar Hammerstein, and the one on the right is James Nice, of Nice and Fuller, the sixth presenter in "Bumpty Bumps." The trio are seated at a table, waiting for the waiter.

and they may also build one in Pittsburg. These gentlemen had a long conference with Lee Shubert in the office June 15, and the outlook is pleasing for the independents.

MAINE.

Portland—At the Jefferson (Cahn & Emery, managers) Lew Dockstader's Minstrels Co. is being especially well received. Business is big. Bill for week of June 18: Harry Gilfoil, Lillian Burkhart and Augustus Mayer, Mercedes Leslie and Co., Bessie Clayton, Ward Brothers, Ethel Green, Ward and Curran, Mercedes

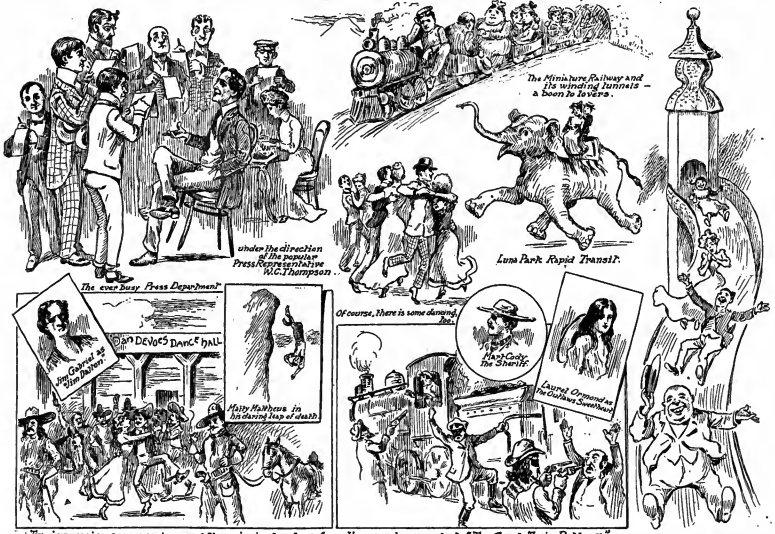

Two impressive scenes and some of the principal actors from the marvelous spectacle "The Great Train Robbery."

Did you ever "Helter Skelter"?

A TRIP THROUGH LUNA-PARK.

A galaxy of star entertainers on the Luna Park vaudeville firmament.

A visit to Mundy's Menagerie amply rewarded by witnessing seemingly impossible feats of animal training.

The Village 'Cut-Up'

Strenuous Career and Sad Finish of a Practical Joker.

Another BIOGRAPH Hit

Length, 575ft.

The Village "Cut-Up"—pictured above—tries his jokes on the Country Folks until they flee in revolt. They catch him after a thrilling chase and duck him in the Mill Pond.

Latest Novelties:

"23," Or THE SKIDDOO BROS. IN SOCIETY - - - 470ft.
OLYMPIAN GAMES AT ATHENS, about - - - - 1,000ft.
THE LOST LEG OF MUTTON (A Screaming Chase) - - 256ft.
ERUPTION OF MT. VESUVIUS (Genuine) - - - 345ft.
A NAVAL ENGAGEMENT (Comedy) - - - - - 225ft.

SPECIAL:

GAUMONT & CO.'S WONDERFUL "LIFE OF CHRIST" 2,145ft.

AMERICAN MUTOSCOPE & BIOGRAPH CO.,

11 E. 14th St., NEW YORK.

KLEINE OPTICAL CO., Chicago, Special Selling Agents. PACIFIC COAST BRANCH: 2563 W. Pico St., Los Angeles.

THE HOUSE WITH THE GOODS AND LOWEST PRICES.

Our 1906 STREET-MEN'S CATALOGUE is now ready for distribution. Write for it today. You cannot afford to be without a copy. Mailed free.

30c. per 100. **LEVIN BROS.,** (EST. 1880) 30-32 N. SIXTH STREET, TERRE HAUTE, IND.

PROFESSIONAL HALF TONES AND DESIGNS

We Work for the CLIPPER. Why Not For You? WRITE FOR PRICES. CHEMICAL ENGRAVING CO. 24-26 Gold St., NEW YORK.

Be an Actor or ACTRESS.

To perform in tableaux is profitable. I teach you by mail, so you can go anywhere on the stage. Send for my beautifully illustrated book, "How to Pose," containing 50 full page pictures, actors, actresses in different dramatic and society situations. Sent free. Address my training—mailed FREE. Address Henry Dickens School of Acting, 24 Medal Bld., Chicago

SONG 90 cents per 100 BOOKS WILL ROSSITER'S LADIES' SIZE $1.20 PER 100

"SUNNY SONG" HITS Professionals copies FREE for name of reader; you will like them. Send for list. WILL ROSSITER, 226 Washington St., Chicago

MANUSCRIPT PLAYS

144 LA SALLE ST. CHICAGO

BLOOD POISON

FOR MORE THAN TWENTY YEARS

We have made the cure of Blood Poison a specialty. Blood Poison Permanently Cured. You can be treated at home under same guaranty. Capital $500,000. We solicit the most obstinate cases of Blood Poison that have baffled the skill of physicians and the most powerful antidotes. Mucous Patches in Mouth, Sore Throat, Pimples, Copper-Colored Spots, Ulcers on any part of the body, Hair or Eyebrows falling out, write for proofs of cures. 100-page Book Free.

COOK REMEDY CO., 1111 Masonic Temple, Chicago, Ill., U.S.A.

Tell Me Your Foot Troubles

It will cure your MIND
It will cure your FEET,

No matter what your ailment is, I will advise you free under private cover regarding the proper treatment. Write me to-day. Don't suffer an enlarged great toe; it may have developed into a bunion, and the toes may overlap. If so, ACHFELDT'S (patent) "PERFECTION" TOE SPRING will correct the trouble and give you permanent relief. Send on approval. Money refunded if not as represented.

You may have pains in the feet, ankle or instep due to long standing or a sprain, such as I can cure, and been treated for rheumatism, when in fact it is a weak foot tendency toward "FLAT FOOT."

YOU NEED MY INSTEP ARCH SUPPORTER

to give you immediate relief from pain. Send an impression of foot taken by rubbing vaseline or cold cream over sole of foot and stepping on a piece of soft paper, or outline by placing foot on paper and tracing around with lead pencil.

Impression of foot taken by rubbing vaseline or cold cream over sole of foot and stepping on a piece of soft paper, or outline by placing foot on paper and tracing around with lead pencil.

Impression showing Impression of perfect instep drawn down arch "Flat Foot."

Send for circulars, giving full particulars.

M. ACHFELDT, Foot Specialist, 163 West 23d St., N.Y. Dept. E L.

UNIFORMS

BAND, MILITARY, MINSTREL OUTFITS CARNIVAL COS., USHERS and All Others

Send for ILLUS. Section Heid Vested Special attention Given the Profession

Western Uniform Co. 214 S. CLARK ST. CHICAGO

Makes a rich and abundant growth of hair. Quickly stops falling hair. Keeps the scalp clean and healthy. An elegant dressing for the hair, making it soft and smooth.

For the whitehair and gray hair we make a Pure Extract as HALL'S VEGETABLE SICILIAN HAIR RENEWER. Sold by druggists. Write for a soft book. R. P. HALL & CO., Nashua, N. H.

UNITED STATES PATENTS AND FOREIGN COPYRIGHTS TRADE-MARKS

A COPYRIGHT WILL PROTECT YOU FROM PIRATES.

And make you a fortune. If you have a PLAY, SKETCH, PHOTO, ACT, SONG or BOOK that is worth anything, you should copyright it. Don't take chances when you can secure one now, for a small cost. Send for our SPECIAL OFFER TO INVENTORS before applying for a patent, it will pay you. BOOKLET on Patents and FREE. We advise if patentable or not, FREE. We Incorporate STOCK COMPANIES. Small fees. Easy terms.

WORMELLE & VAN MATER, Managers
Columbia Copyright & Patent Co. Inc., WASHINGTON, D. C.

TRICKS

And Trick Apparatus.
TOOT & COMPANY, 801 Filbert St., Philadelphia, Pa.
Large Catalogue for stamp.

SONG BOOKS

J. WHITESON, PUBLISHER CHICAGO, ILL.

Illustrating Song Books, Illustrated Song Books, Illustrated Song Books, Illustrated

∴ AGAIN! ∴

BARRY C. THOMPSON AND CARTER ANNIE

IN A REVISED EDITION OF THEIR OWN ACT,

"MY WIFE'S BROTHER"

AT LIBERTY.

ADDRESS CARE OF CLIPPER OFFICE. BEST WISHES TO THOSE WHO WISH US WELL, AND THOSE WHO DON'T.

WANTED.

MUSICIANS

—FOR—

Uncle Josh Perkins

—AND—

Uncle Josh Spruceby

6. COMPANIES. 6.

Piano Players to Double Band; Trombones, Cornets, Baritones, Tubas, Clarionets, Alto; Double orchestras and Stage; Trap Drummers. Actors that double in Band. State lowest salary first letter. Pay your own. Quick to HANKS & FRAZEE, 16th Trimble Building, Chicago, Ill.

Wanted, Good Dutch Comedian

Must dance; and Good SEXTUS TEAM; also Good TUBA PLAYER. State lowest salary in first letter. Address

POD POWERS, Sac Claire, Mich.

Would like to hear from Billy Tuttle.

WANTED, FOR

STETSON'S UNCLE TOM'S CABIN,

Under canvas, Tuba and Trombone for S. and O.; also Orchestra Leader, Woman for Specs, with child for Eva. June 25, Hicksville, L. I.; June 26, Greenpoint; June 28, Bellmont, L. I., Address GRANT LUCE, Manager.

30 Cents

in stamps brings you, prepaid, 100 Best Professional Cards to introduce my new Signwriter Type Process. I. W. HARPER, Show Printer, 104 E. 2d St., Chicago, Ill.

WANTED, MUSICIANS.

Double Bass and Tuba; Baritone, double Viola; Alto, double Second Violin; Trombone, E, and Db, and Second Violin; Trombone. Wire, quick.

VIOLA WILSON STOCK CO., Watertown, S. D.

Medicine Performers.

WANT MEDICINE PERFORMERS QUICK.

Versatile People, Salary as limit. Season's work. Good people, write quick. Gypsy Nan, where are you? I want you quick. Address

DR. ELTON, Sedalia, Mo.

WANTED, ADVANCE

FOR THE

EISENDARTH-HENDERSON FLOATING THEATRE.

Must pass. Address MANCHESTER, O.

FOR SALE,

NEW SOUTHERN MELODRAMA.

Has been given a try out. New special paper. New dye brush scenery. Fully copyrighted. Address W. C. HARE, Pittsfield, Ill.

WANTED, FOR COOK BROS.' 10 NIGHT CO., Man to Play Calliope,

Double small part or sing. Other good C&T. Must do specialty. NO PARADES.

J. M. KIDDY, Aurora, Mo.

WANTED.

SINGLE NOVELTY MAN.

One who does Traps, Bars, etc. Must change for week. Others write. Do not misrepresent. Send address. Salary as I can pay. Address, TAYLOR & TAYLOR, Ill.

AT LIBERTY, BUSINESS MANAGER

Who can route you through new territory at dollar prices.

J. W. LEIGH, 426 Gold St., Brooklyn, N. Y.

LEADER (B. and O.) AT LIBERTY

Park or stand. Responsible people write partiers to

VIOLINIST, 108 Prospect Ave., Rochester, N. Y.

CHAS. SHELDON ROE

Writes ORIGINAL MONOLOGUES and SKETCHES. Satisfaction guaranteed. Hello 808, HOMER, N. Y.

PIANIST WANTED.

One doubling brass preferred. Long season near N. Y. GOOD COMEDY CO. Rehearsals, L. I.

AT LIBERTY ON ACCOUNT DISAPPOINTMENT,

At Stop-over, Big Feature Act. Comedian puts on and sings them all. All-around Med. Performers. 810 ex. Ticket, yes. JESS ADAMS, Mooseville, Mo.

WANTED, MEDICINE PERFORMERS ALL LINES. SINGING COMEDIENNE, PIANO PLAYERS. STATE ALL IN FIRST AND LOWEST. Steady if you make good. DR. SCOTT, Mgr. LA. IS. O. D.

LADIES' COLONIAL ORCHESTRA

DESIRES ENGAGEMENTS. ANY NUMBER PIECES. 3 MONTHS PRESENT PLACE. MARIE E. RISHER, 260 Oxford St., Philadelphia, Pa.

WANTED, SINGLE WOMAN.

Change for a week and play piano. Straight vaudeville. CHAS. J. PERRY, Glenville, Lewis Co., N. Y.

AT LIBERTY.

LADY PIANIST AND VOCALIST, experienced. Address MUSICIAN, care Geo. Dee, La Crosse, Wis.

WANTED. MUSICIANS, QUICK.

Band engagement. L. I. KING, Bristol, Minn.

AT LIBERTY, MAY HARVEY BARBOUR. LEADS.

426 1ST AVE., Cedar Rapids, Ia.

WANTED,

VAUDEVILLE, OPERA and STOCK CO.

AT

AIRDOME,

El Paso, Tex.

GRAFFORD & RICH, - Managers

Wanted, Tuba & Sutherland's "KING OF TRAMPS" Co's.,"

Hastings and Western.

Mar. for Comedy Tramp, one with a strong Specialty (must change for week). Also for Juvenile Heavies. Juvenile man to double Old Man, both. Ingenue with singing Specialty. Property man to play small part. Preference to those doubling in band. Musicians, Tuba player, Trombone. Also Trap Drummer to double Stage in Band, Clarinet or Tuba preferred. Season opens July 5. For lady, two sets of Band uniforms. GUS COHAN, 18 Plymouth Place, Chicago, Ill.

SINGERS!

Would you like to feel the whole house shake with applause? Then sing the great march song,

Hurrah for the Fourth of July

Prof. copy and orch. on receipt of late prog. and 25c. Ready.

LEADERS: March orchestrations, 10c; postage. ANDY A. LAINE, 304 4th Ave., Brooklyn, N. Y.

THE STAR FAMILY THEATRE CIRCUIT.

Wanted, at All Times, Performers.

Break your jumps 20 miles from Pittsburg, Pa. 10c. limp between each house.

WM. A. McSHAFFREY,

Mgr. STAR THEATRE, Monessen, Pa.

MANAGERS OF REP. CO'S.

AT LIBERTY.

THE GREAT CARMEN.

Hoop Roller, Clubs and Trips Baton Juggler. Three distinct acts, strong enough to feature; introducing a new and novel trick for each act. Per address

2604 AMSTERDAM AVE., New York City.

WANTED QUICK, AGENT, PIANIST, and REPERTOIRE PEOPLE.

FRANCIS URBENE, Leona, Wis., 22-23; Rhinelander, 25-26; Ashland, July 2-7.

AT LIBERTY,

FRANK KENDALL

Leads, Heavies, Character.

ALICE COLLISSON

Leads, Heavies.

HOTEL ROYAL, MOBILE, ALA.

WANTED, BY GOOD, SOBER, RELIABLE, EXPERIENCED

Chorus Man and Chorus Girl.

Both have good strong voice and knowledge of Singing Illustrated Songs. Can furnish photos. Wanted to be booked for coming season by musical comedy or burlesque. Address

JOHN KLEIN, care of CLIPPER.

Teacher of Piano and Vocal.

335 North Seventh Street, Philadelphia, Pa.

WANTED, FOR Jones' Frontier Exhibition,

Cowboys, Rough Riders, Shooting Act, Midway Dancers, Troupe of Tumblers, Corner Plates.

J. AUGUSTUS JONES, Memphis, Tenn.

SPARLING & BURK,

VAUDEVILLE PLAYWRIGHTS,

Princess Flight. Hazlewood, Ind.

Our latest song success, "DOWN BY THE DEEP BLUE SEA," Band or Orch. Copy.

NOTICE, ACROBATS.

Want a First Class Middle Mount. Must be a good Ground Worker. Weight under 125 lbs. Must be a good Dresser. Can use Boy for Banners and etc. Sure chance to an Artist. H. ARTHUR, Post Office, Philadelphia, Pa.

WANTED, EAST LYNNE PEOPLE

those doubling brass preferred. Will play week stand or split, in vantage stage; good leader and musicians write. Tell all and lowest first time in this town. Long season to right people. Address quick AL. VALADON, Cherbourg, Charlevoix Co., Mich.

For Sale,

Set, Round Top with 20ft. Middle Piece, with Blocks, Rigging, Centre Poles and Pair of Scenery, all complete, for $90 cash. Will run into storage. Can ship quick. Must sell at once.

ELIAS E. WRIGHT, Macatawa, Mich., 16 and week; Butterfield, Mich., 23 and week.

WANTED, FOR LOWERY BROS.' SHOW,

Single Comedian, Voice Cultivated, Talking and Singing Chorus. Can place Cornetist. Address GEO. S. LOWERY, as per Route.

WANTED, PIANO PLAYER

To open June 25; Slate Reader. DAN BARRY, Mgr. DEWEY MUSIC HALL, Utica, N. Y.

Man and Woman for Juveniles

(Man and wife preferred). Address WILLIE REYNOLDS, Wheatland, Ind.

WANT TROMBONE and Baritone to strengthen band. Address, with full particulars, ROBINSON'S GOLDEN SCEPTRE RAILROAD SHOWS. For route in CLIPPER.

Wanted, Performers

FOR TENT SHOW; change for one week; Slack Foot, Magician, Musical Act, etc. Wanted to buy small trained animals, Ilamans and magic suits. Frank Pratt, where are you?

COL. H. BOWMAN, Fort Lawn, S. C.

A GREAT OPPORTUNITY.

CRAWFORD & RICH, - Managers

Wanted, Tuba & Sutherland's "KING OF TRAMPS" Co's.,"

Hastings and Western.

Mar. for Comedy Tramp, one with a strong Specialty (must change for week). Also for Juvenile Heavies. Juvenile man to double Old Man, both. Ingenue with singing Specialty. Property man to play small part. Preference to those doubling in band. Musicians, Tuba player, Trombone. Also Trap Drummer to double Stage in Band, Clarinet or Tuba preferred. Season opens July 5. For lady, two sets of Band uniforms. GUS COHAN, 18 Plymouth Place, Chicago, Ill.

KENNEDY PLAYERS

WANT

PEOPLE FOR REPERTOIRE,

PIANIST. State lowest. Long season. Address 47 WEST 8TH. NEW LEWIS, Steubenville, Ohio.

YOUNG MAN, 21,

Would like position with traveling company for coming season as Carpenter or Assistant Carpenter. Willing to join mines. Do small bits. THOMAS QUINN, Gen. Del., Lawrence Falls, Me.

AT LIBERTY, FOR REASON OF 06-07,

SLATER and FINCH

(A feature act gorgeously dressed for each night in the week). Both will play other parts. For add., Care of MRS. E. E. SLATER.

With W. A. Flint Co., Thornton, Ind.

AT LIBERTY, WILL H. KENT,

For balance of Summer, owing to company closing. Light Comedy. Responsible Managers only. Address 620 Superior St., Appleton, Wis.

"FOOLS OF FORTUNE"

Melodrama of intense human interest, by Owen Davis. Printed entire beautiful paper. Ready for production; small amount of stock can be secured. Address JOHN P. GUINN, Educational Amusement Company, 31 W. 31st St., or Mr. HILLS, Room 21, Shiel Building, New York.

AT LIBERTY.

FRANCES LORING,

SOUBRETTES, JUVENILES.

WARREN CATTERLIN

LEADS (STAGE DIRECTOR).

Per. add., 120 West 42nd Place, St. Louis, Mo.

DWARF JOE DAVIES,

AT LIBERTY AFTER SEPT. 16.

COMEDIAN, LECTURER, and FAKIR.

Address, until Sept. 16, "A TRIP TO THE MOON," Luna Park, Coney Island, N. Y.

AT LIBERTY,

Al VIOLINIST

LOCATE OR TRAVEL. Address

S. S. PIERCE, Box 3, St. Petersburg, Fla.

FILMS FOR SALE.

5,000ft. FILM, IN AI ORDER, CHEAP.

We will buy good film or exchange for sheet. JONES & HEDRICK, 105 Clay St., Baltimore, Md.

AT LIBERTY,

CHARACTERS AND GEN. BUS. AND LITTLE CHILDS, SINGING AND DANCING SPECIALTIES. BIG FEATURE. Write or wire.

HELEN HEDRICK, Gen. Del., Helena, Mont.

ALBERT S. HOWARD, Novelty Artist, Resident, Brooklyn, N. Y. Entrances furnished for productions. Lessons given. Terms, reasonable. Open for first class stock engagement next season.

Cars Four Al Hotel Cars for sale; easy terms. All have steel wheels; steel flange in blocking; illuminated heavy corrugated. J. TURNER, 32 South Clay St., Chicago, Ill.

GUY BROTHERS' MINSTRELS

WANT MUSICIANS, SINGERS, SPECIALTIES, Comedian.

Can place Al Trombone Player. Address as above.

Al Liberty for Next Season, Gertrude Roberts, COMEDIENNE OF EMOTIONAL LEADS. Can produce. Address,

RIVERVIEW COTTAGE, Merrimacport, Mass.

AHLERS AND YOUNT, COMEDY ACROBATS.

Can be booked for Carnivals, Street Fairs and Fourth of July Celebrations. For full particulars address 1418 MAIN ST., Dubuque, Ia.

WANTED, TOP,

About 40x80. FOR SALE—1 Lengths, 7 High, Jackson Combination Seats.

TAYLOR ENTERTAINERS, Sparkill, N. Y.

AT LIBERTY, TROMBONE

For Dance, Orch. or Opera House. Mail only.

EARL NELSON, Mount City, Ill.

C. A. HAWKINS,

Mfr. of Gymnastic Apparatus, 225 E. 46th St., N.Y. formerly of 12 E. 14th St. Horizontal bars, hanging boards and bars, bertails, crossers, gluters, etc.

SNAKES.

Chuck Walla, Pythons, Rattlers and Pine Snakes at the lowest prices. Broke to handle.

J. HURLEY, Sr., 1417 N. 7th St., Philadelphia, Pa.

FORTUNES MADE in **SONG POEMS.** Send us your manuscript. We arrange and publish.

Pioneer Music Pub. Co. (inc.), 164 Manhattan Bldg., Chicago, Ill.

FOR SALE, COMPLETE MEDICINE SHOW OUTFIT: Side Wall and Top, Organ, Lights, Paraphernalia, Medicines. Cheap. Perfect condition. Address Room 418, 1947 Broadway, N. Y.

CARRIE M. SCOTT,

EXPONENT OF PHYSICAL CULTURE,

AT LIBERTY SEASON 06-7.

108 N. GREENE ST., Baltimore, Md.

A FEW OF THE LEADING FEATURES WITH THE

4 PAW & SELLS BROS.' UNITED SHOW

5 DUNEDIN TROUPE 5

World's Famous Artistic Cyclists.

THE CORNELLA FAMILY

American's Famous Acrobats.

PEARL FOREPAUGH, FRED WELCOME

NETTIE CARROLL, QUEEN OF THE WIRE.

OSCAR LOWANDE,

World's Champion Somersault Rider.

THE FLYING LA VANS

THE WORLD'S MOST MARVELOUS AERIAL GYMNASTS.

HIS LIFE UNDER THE DIRECTION OF

MATSUMOTA'S

FAMOUS JAPANESE TROUPE.

WM. F. (BUD) GORMAN

EQUESTRIAN DIRECTOR.

The Little Fellow on the High Ladder,

Joseph La Fleur,

Novelty, Whirlwind, Acrobatic Sensation.

FRED ZOBEDIE,

The Incomparable Head Balancer, with His WIDE FOR LIFE.

The 3 De Boliens,

FRENCH ACROBATS, At Liberty Dec. 1. NEW COMBY ACT. FINISH IS ITS.

John LANCASTER and HAYWARD-Maud

Comedy Cyclists. Hats in head Somersaulters. IN VAUDEVILLE NEXT WINTER. LOUISE LANCASTER, Mgr. Leaders.

WM. TESSIER,

HEAD BALANCING, TRAPEZE AND WIRE.

WM. THE JEUNETS MARIE

ACROBATS.

Head and Hand Balancers.

BAKER, DE VOE and HAMMER,

A TRIO OF

ACROBATS. LAUGH LOOSENERS.

FRED ECENER,

FUNNIEST CLOWN ON EARTH.

BILL HARDDIC,

THE JUGGLING SUN.

BARTO and RALDON

The Greatest of All Novelty Equilibrists.

THE 3 CORELLIS,

COMEDY FEATURES.

DOLLAR TROUPE,

EUROPE'S GREATEST ACROBATS.

ALEXANDER WOLKOWSKY'S

Russian Singers and Dancers.

GEORGE and PAULINE KIDD

Eccentric Comedy Sketch and Drum Solos.

THE CLIFTON SISTERS

Singers and Character Dancers.

LEW NICHOLS,

A REAL CLOWN.

:: IMPORTANT ::

THE 4 PAW BASE BALL CLUB CHALLENGES

Any team on earth (New York Giants preferred). McGraw, take notice.

Add. H. G. LAMKIN, Mgr.

PERFORMERS TAKE NOTICE

WRITE AT ONCE!

THREE L'S RE-UNITED!!

STRONGER THAN EVER.

Direction of LOVERICH, LUBELSKI, and LEVY.

Good Acts Wanted at all times.

CONTRACTS GUARANTEED, and we will give TWELVE CONSECUTIVE WEEKS OR LONGER.

Address all Communications to Booking Manager,

ARCHIE LEVY, NOVELTY THEATRE, OAKLAND, CAL.

CORNER'S ORANGEADE

The biggest money maker in the drink line that you can handle. Over 4,000 profit to every pound. Delicious, refreshing, healthful, pure. Orangeade is Pure fruit juice of all Kinds. The best and most popular drink for parks, fairs, circuses or any place where people have a thirst. It is so good that the sale of one glass means several more to the same party. It makes a gallon of the best drink you ever tasted. Sample gallon $1. $1.00 per lb. prepaid. Write for prices in larger quantities.

THE CORNER CO., Dept. A, 179 Normal Ave., Buffalo, N. Y.

MOREY STOCK CO.

WANT Comedian with Specialties, Pianist, Property Man

Who can act or do Specialties. Other people write. Show opens Aug. 1. Address, until July 1, LE ROMITE A. FLESHER, Genlan, Mo.

AL. LEWIS,

A German Character Comedian of Ability.

Specialty? Yes. Invites Offers for Next Season.

"Al. Lewis, as the German comedian, was of great value in this scene, as his rapid and spasmodic way of handling the human freight brought so many laughs that nearly all the dialogue of the scene was lost."—N. Y. MORNING TELEGRAPH, Jan. 24, 1905. Address CARE OF CLIPPER, N. Y. CITY

SING "MY MOTHER'S SONGS." "The Great Home Song." Tuttles a chord in every heart remembering home and mother. Another "THE AMERICAN CHEVALIER." Characteristic March and Two Step. You should have these and you get them by sending 5c. SCHUBERT MUSIC PUB. CO., AUDITORIUM BLDG., CHICAGO, ILL. postage to

---

WANTED, FOR OLD HOME WEEK AND STREET FAIR

AT PLATTSBURGH, N. Y., JULY 2 TO 7,

SHOWS, FERRIS WHEEL, SCENIC RAILWAY, RAZZLE DAZZLE

OPEN AIR ATTRACTIONS. CONCESSIONS OF ALL KINDS TO LET. ZENO AND DELANO, WRITE. 100,000 People to draw from. Address F. LEWIS BROWNE, American House, Plattsburgh, N. Y.

THE NEW YORK CLIPPER

THE FRANK QUEEN PUBLISHING CO. (Limited.
PROPRIETORS.
ALBERT J. BORIE,
EDITORIAL AND BUSINESS MANAGER.

SATURDAY, JUNE 23, 1906.

RATES:

Advertisements—$2.50 per inch, single column.

Advertisements set with border, 10 per cent. extra.

SUBSCRIPTION.

One year, in advance, $4; six months, $2; three months, $1. Foreign postage extra. Single copies will be sent, postpaid, on receipt of 10 cents.

Our Terms are Cash.

THE CLIPPER is issued every Wednesday morning. The last form (advertising) pages GO TO PRESS on Saturday at 12 M. and the other pages on MONDAY and TUESDAY.

The Forms Closing Promptly, Tuesday, at 12 o'clock A. M.

Please remit by express, money order, check, P. O. order or registered letter. All cash accessed with letter is at the risk of sender.

Address All Communications to
THE NEW YORK CLIPPER,
47 West 28th Street, New York.

Registered Cable Address, "AUTHORITY."

THE WESTERN BUREAU

of THE CLIPPER is located at Room 504, Ashland Block, Chicago, William F. Bryan, manager and correspondent, where advertisements and subscriptions are received at our regular rates.

THE LONDON BUREAU

Located at 6 Cranbourne St., London, W. C., John B. Carney, manager and correspondent, where advertisements and subscriptions are received at our regular rates.

THE CLIPPER CAN BE PURCHASED, WHOLESALE AND RETAIL, at our agents, Brentano's news depot, 37 Avenue de l'Opera, Paris, France; M. Lilienthal, Postdamerstrasse 101 (Terminus Hotel), Berlin, N. W., Germany; Diamond News Co., 97 Queen St., 128 trans.; Manlin Book and Stationery Co., 128 Bourke, Manlin, P. I.; Allen & Son, 137-139 King St., Sydney, Australia.

THE NEW YORK CLIPPER publishes only one edition, and that is dated from New York.

QUERIES ANSWERED.

No Replies by Mail or Telegraph.

ADDRESSES OR WITHDRAWALS NOT GIVEN. ALL IN QUERY OR BOOK SHOULD WRITE THOSE WHOSE TRUE NAME, IN CASE OF DOUBT, CLIPPER POST OFFICE ALLOWS. IF THE RE ADDRESS IS WANTED, ENCLOSE IN THE SECOND ENVELOPE UNSEALED. IN ALL DOUBTFUL CASES TO OUR LIST OF ROUTES SUBSCRIBERS PLEASE. WE CANNOT SEND ROUTES BY MAIL OR TELEGRAPH.

DRAMATIC.

T. N. T., Spokane.—We have no knowledge of the present whereabouts of the party. Address a letter in our care, and we will advertise it in THE CLIPPER letter list.

Miss. T. C. S., Sweetwater.
W. T., Wellington.
Mrs. W. S., Coudersport.
C. E. H., Cleveland.
C. H., Pittsburg.
M. J. Fiorini.—See answer to T. N. T., above.

PHOTOPLAY PLAY, Syracuse.—Make application to the Librarian of Congress, Washington, D. C. Copyright performances are unnecessary in the United States.

Mahlmeier, New Yorker.—We never reply to queries concerning the reliability of any one. 2. It is better. 3. We have a description of any such theatre.

F. P., Indianapolis.—The song was introduced by Andrew Mack.

W. W., Pittsburg.—1. Address the Enterprise Music Supply Co., 64 West Randolph Street, New York City. 2. Address Harding & Co., 41 West Forty-second Street, New York City.

P. A. L., 89 Bean.—Address Willis Woodward & Co., 49 West Twenty-eighth Street, New York City.

Mrs. A. C., Portland.—1. Wm. H. Crane died Feb. 1, 1903, at the Palmer House, Chicago. 2. The Princess & Wm. Gillette performance occurred March 8, 1886, at the Madison Square theatre, New York City.

C. A. H., Worcester.—The letter has not been claimed.

MARRIOTT, Philadelphia.—A run he right, as songs are bought outright by managers for their productions.

W. F., Pittsburg.—Address the Enterprise Music Supply Co., 64 West Randolph Street, New York City.

C. W. S., Washington.—We can not give you the information, nor do we believe you can obtain it anywhere.

T. U., Beaville.—Apply to any dealer in artists' supplies.

C. T. H., Nicaragua.—The party himself will answer your query.

Mrs. J. H. S., Cincinnati.—Address the managers, who will be glad to give you the information.

W. H. H., New York.—Address the Actors' Fund of America, 114 East Twenty-third Street, New York City.

M. C., Toronto.—Letter is still in this office.

"HAVEN," New York.—Try New Business Directory.

BANDBALL.

C. H. P., St. Paul.—Bubb's right. When two men on the house, the runner occupying third base is entitled to a run if the ball is batted legally or touched the west or home plate. If he does not do so, he could return to third base and hold it, providing he had not in the meantime been touched with the ball. The new running from second base could have been put on even if stumbling on third base.

C. W. D., Portland.—1. No. 2. If ground rules were in force, the ball would be entitled to runner on the bases, providing it struck him on third, even if the ball was thrown wide. However, if the ball was accepted or handled by an outsider, it had to be returned to, and immediately held by, the player who while standing in his position, before it came into play again. The runner should have returned to third base under the ground rules. 3. All to run under without being put out.

F. P. L., Pittsburg.—A loses. As Brooklyn won the second and last game of the series, it makes no difference whether or not rain caused a postponement of the third game, for even if it had been played, and Pittsburg had scored a victory, A had no chance to win.

CARDS.

P. S. H., Brooklyn.—If all depends upon whether the game was played where "house rules" govern. If it was not, then the regular rules govern, and it wins, as no card can be added to a player's score until he takes a trick.

Subscriber.—The deck would have been mixed, with the dividend the dealer long as it leaves. His hand is full and can not participate in any further play in the hand in which the error occurred.

J. A. and W. B., New York.—J. A. is right on both questions.

OUR LONDON LETTER.

FROM OUR OWN CORRESPONDENT.

Clipper Bureau,
48 Cranbourne Street,
Leicester Square,
London, W. C.

After a brief stay "The Lion and the Mouse" was withdrawn from the Duke of York's last night. Further changes in the cast of the company are calling for New York, and if what they are reported next Saturday's issue the players will appear that evening in their old parts in the same play, now in its twenty-sixth week, at the Lyceum. The piece has proved an American success, English audiences. The opening was satisfactory, and the theatre business has been of sufficient size to keep the play on the boards of the local house for a considerable time, but the receipts have not been large enough to warrant the manager in making the best move in taking the play off. For Mr. Frohman's last production in London this season, and which has been called by that gentleman a dramatic festival, he will revive "The Marriage of Kitty," with Marie Tempest and Ellis Jeffreys in their original parts, and "Pantaloon," Albert Chevalier and Phyllis Dare being seen in the two principal characters of the little play. The latter piece was produced at the Criterion in London under her long American engagement. Mr. Chevalier's first appearance in an acting part in a play since he made his success in sweet songs many years ago. He was formerly one of the comedians at Gatti's Adelphi, in this city. Late last week Mr. Frohman arranged for June afternoon matinees by Yvette Guilbert and Albert Chevalier, at the Duke of York's theatre, the first was given yesterday, and the remaining three occupy the next three Saturdays. Miss Guilbert will sing French songs, and Mr. Chevalier contributes a number of songs and recitations in the Cockney. The house was filled at reserved seat prices.

It is announced that Cyril Maude will close his present season at the Haymarket next week. This means that "Shore Acres" will be withdrawn. It has been a great success, and has had a long run, but the fact that the New England life was ruined in changing the scene of the piece from Cape Cod to Cornwall was not told that Mr. Maude intends to carry out his original idea of producing the piece at the Playhouse. The theatre is now being rebuilt by arrangement with the Metropolitan and Chatham Railway Company, the fall of the theatre's auditorium roof having necessitated the rebuilding.

Charles Miles, who claimed the title of baritone comedian, died suddenly at Wilsnack, aged ninety-two, just after singing a song of hilarity at the Kurhaus Theatre. He commenced his theatrical career over seventy years ago, and gave Shakespearean readings up to eighty-five. It was at the suggestion of Josef Grindell, in 1858, that Miles took to the stage, and after witnessing the performance of Grindell's wife, Miss Lucy Young, Sunderland, one night, he was induced to leave rewarded: "I begin my stage experiences with the same piece, and am finishing them with the new clown. I should like to play also fifty-six." Among those with whom Mr. Miles acted during his long career were Edmund Kean, Charles Kean, T. P. Cooke, Sheridan Knowles, C. V. Brooke, Macready, Charles Keen and Henry Neville. He played Romeo at the age of nineteen, and remembered Mrs. Nisbett as a child actress. He was married at the age of seventy-two, and up to receipt of theatrical periodicals.

William H. Crane has been re-engaged for the next week or more. He is here, so I am told, for the purpose of making a film of Mr. Crane, Mr. Frohman, and with Alfred Sutro, the author of the production of "David Harum," in which he is to enter next season in the part originally played by Mr. Crane. Mr. Crane's first appearance in London was in fact, the Carlton, Savoy and Café are delivering a great number of orders for meals out in the American theatrical world.

Arthur Roberts is to be manager for four hundred performances of "The Little Michus," at Daly's, will be brought to an end on Thursday evening next the scene will be removed from the auditorium to the stage. The company will increase during the week, and will include Fred Emney, Alice Studmore, Robert Evett, Louie Freear, Dorothy Wright Jr. and Gordon Cleather. There has been a change in the name of "The Little Michus" to the States, but there has been nothing definite settled as yet, that is all I can know.

Hayden is doing a very fine business at the Comedy. I understand that inside of the next year the play will be seen in Paris, Vienna, French and Belgian stage. So far as I can learn, the piece will be produced in Germany and Russia. Next season Hayden's successful play is still doing a "full up" business at the Comedy.

A few days ago the rose was removed in which Lily Langtry appeared at the Imperial Music Hall, Piccadilly, the theatrical manager in charge of the place has placed a bench of contract by which he engages Miss Langtry for a month to play the part of Jack Barrington in "What the Butler Saw," the comedy written by Mr. Monkton and Judge Parry. Defendant declares that the contract and proposed play was a contract the express conditions had not been fulfilled. Plaintiff will keep on "The Whirlwind," at the Criterion for another three months, and then will produce a new piece by Mr. Hicks and Seymour Hicks. During Mrs. Campbell's stay at the Criterion she will be seen in Ibsen's play Hibsen's "Beyond Human Power." The scene of the piece, which Mrs. Campbell portrays, is a bed-ridden woman. She does not leave her couch throughout the piece, but she is, later in the play, prayed over, is made to dance, and this apparent effort is followed by her death.

Mrs. Patrick Campbell will be well short-ly appear Ruth St. Denis in a series of matinee performances at one of the West End theatres. The Ghitta Rhada dances of Miss St. Denis, each one telling a story, are said to have made a hit in New York a few weeks ago.

On Friday, the occasion of the funeral of Hearth Irvin, a telegram, expressing sympathy in the loss of the great playwright, was sent to Signal Hous, at Christiania, signed by some thirty actors, authors and critics. The names included those of William Archer, Oscar Asche, Janet Achurch, Sir Squire Bancroft, Mrs. Patrick Campbell, Sir Edward Carson, Sir Arthur Conan Doyle, Frederick McCarthy, Sir Henry Irving, Bernard Shaw, Elma Terry, Beerbohm Tree and J. E. Vedrenne.

"The Last Millionaire," which replaced last Saturday night at the Adelphi by a revival of "The Taming of the Shrew," by Asche and Miss Buxton, as Petruchio and Katharine, respectively, supported by a well-chosen company that included several of the players engaged with the piece in this country who figured with John Stuart, at the Adelphi.

Cheerful, if somewhat sad, is the news of a play, by E. M. Dix and Mrs. E. G. Sutherland, which has been secured by Fred Terry and Julia Nelson for production next season.

The play was a Dick Whittington piece. The music halls were packed to the doors on that occasion, but the remaining nights of the week there were plenty of vacant seats, and the piece was withdrawn after the part of Dick had been played by Miss Nelson at every performance. All are offering good shows.

Cheerbert sends me a few lines, under date of Sunday, May 20: "Just a line or two to say all is going O. K. I am now in Sunny Italy, and expect to play the music of Rome here. I go to Florence, Rome, Naples and Milan, and then back to Paris and home. I am sorry that I missed seeing you, as I am told the boys are quite new in this country, I met with exceptional success in Berlin. For a few days I have had to refuse a lot of work on account of being booked up solid. I only had June open and intended to go to England, but I decided to "beat" the railroad companies, I booked the month right on my way to Lucerne, with the exception of two nights, and I am only going there for two days. Everything is O. K. with me, and I am in the best of health and form, so be sure you tell all that I should play at the opening char as offered me a good position to stay, and the fares and half baggage, as I am going [illegible] to Paris. I am at the Hotel Terminus Nice—next to Monte Carlo often and had a look in there. Was a little sad, but had a big time. This is the best drawing ground in the world for money, country people flock here for long ago. Great fishing here and I have been going there lots. Nice is the best coaster I speak anything but Italian and French. I am off to Rome in about a three hours, and never got a bite, I said, 'Oh, you fish,' and he said, 'No, you fish,' in his 'no good Inlee,' but in French he said he knew I was a fisherman by the way I held the line. Will now say good-by, as I have to get him how far it was from here, and how much it would cost to get there, and get the laugh on him. Have a little idea of going to Corsica, I've got my money's worth. When I left Nice I had to pay for my trunks and baggage, they've got me beaten. I've been counting from one to twenty-four was new to me."

Alf. Holt reports meeting with great success in the provinces with his sketch, "Mother Hubbard," which he has been playing for the past week. Holt did not find them that way. He and his company opened at the Empire, Leeds, with the Pulace, Hull, to follow. The first week was a big one, the business for three hours, and never got a bite, I said, 'Oh, you fish,' and he said, 'No, you fish,' in his 'no good Inlee,' but in French he said he knew I was a fisherman by the way I held the line. Will now say good-by, as I have to get him how far it was from here, and how much it would cost to get there, and get the laugh on him. Have a little idea of going to Corsica, I've got my money's worth. When I left Nice I had to pay for my trunks and baggage, they've got me beaten. I've been counting from one to twenty-four was new to me."

Alf. Holt reports meeting with great success in the provinces with his sketch, "Mother Hubbard," which he has been playing for the past week. Holt did not find them that way. He and his company opened at the Empire, Leeds, with the Pal

POLLY THEATER (John H. Finnessey, manager).—The attraction billed for week ending 17 is the Bowery Burlesque, presenting two lively travesties, during the entire company of thirty-five people opportunities to display their abilities. The "Great Carroll" is a prominent member of this organization. The olio part of the programme contains some rattling vaudeville acts, including Giordeno, Murry J. Simons, Hogan and Ramsey, and the Harde Trio.

TONCARD'S PARAPEN (I. M. Weingarten, manager).—Mlle. De Leon has a busy engagement for the week; she will give her eccentric dance. Hustling Nelson has also been held over for another week. The Trocadero Stock Co., headed by Nat Goodwin, will appear for the first time in a new burlesque, entitled "A Girl from China," introducing several pretty musical numbers and dances.

WAVERLY CITY (Fred B. Howes, general manager).—The unreasonable weather, week of 10, did not deter the patrons of this house. All old engagements were well patronized, and the entire week an uninterrupted joy. Kerb and his band will appear Sunday, 17. The big free open air hippodrome will be a feature. Chameron's slide for life has been seen a bit that he will be retained. Will J. Dickey will also be heard.

RIVERVIEW PARK (William M. Johnson, manager).—This park will open Sunday, June 17, an attraction of interest in the United States Government Band, under the leadership of Leo Weiler, is to be heard for the first time in a new montage

BELASCO THEATRE. Nr. 6. Mat. Sat. at 2. DAVID BELASCO presents

BLANCHE BATES "THE GIRL OF THE GOLDEN WEST."
IN a play of "49" by DAVID BELASCO.

PASTOR'S

PRINCESS PAULINE.
DIXON, BOWERS and DIXON.
THE FOUR SELAYS. MARSHALL. MURPHY, WHITMAN & CO. LA CENTRE & LA RUE. ALVIN BROS.
JULIET WOOD AND COMPANY.
THE SYLVESTERS. OSBORN & WALLACE.
SID BAXTER. THE VITASCAPE.
INMAN WAKEFIELD & CO., Extra Attraction.

Orpheum Circuit
Of High Class Vaudeville Theatres.
M. MEYERFELD JR., Pres.
MARTIN BECK, General Manager.
All Applications for Time Must be Addressed to C. E. BRAY, Booking Manager, Majestic Theatre Building, Chicago, Ill.

Huber's 14th St. Museum
WANTED, at all times LIVING FREAKS. Trained and rare animals, curios of every description for Curio Halls and Theatre. Address J. B. ANDERSON, manager, as above.

BERTRAM MILLAR,

47 W. 28th ST., NEW YORK.

THE SAGES,

MYSTIFIERS, PAUL ALLES SAGE, Mgr. Best bona-fide first class Mystifiers in Europe.

ALICE ALVA

NOVELTY MUSICAL ARTISTE.
"THE LADY WITH THE OCARINOS."

Gill Brown

Address 55 Ashland Block, Chicago.

D. GERRARD ST., LONDON, W.

TAFF VOLTA & ROBERT O'MEERS
Artists Wanting European time write, stating open time and terms. Cable, "AGORIC," LONDON.

PROF. PERRINO

KING OF ALL LION TRAINERS.
With Al. F. Wheeler's New Model Shows.

Adgie and Her Lions.
Time is booked for the Summer. Address, N. Y. CLIPPER, 46 Cranborne St., W. C., London, England. If I address, 290 Fast 49th St., N. Y.

ORVILLE and FRANK

Are writing this week at Adams' Park, Cedar Rapids, Ia., and MRS. ORVILLE is with them.

JAMES MADISON
Builder of Burlesques
460 Manhattan Avenue, New York.

OSMAN STOCK COMPANY WANT
JUVENILE MAN AND JUVENILE WOMAN, one of them with specialties preferred. Give experience and references; others write. State salary Summer and regular seasons; pay own; join on wire. JOHN OSMAN, Newark, O. Week of 24, Hamilton, O.

WANTED QUICK,
FIRST CLASS B. F. COMEDIAN
Must be well up in Acts. Match Team who do Singles; Musical Team; Silent Acts who change often, and Piano Player. Salary low and sure-o-toss-o Team $30 and expenses; singles $12 and expenses. Address A. BAILEY, Midland, Logan Co., Ark.

WANTED QUICK, FOR
REED'S BIG KY CABSON CO.,
Under Canvas. Al Clarionet that is double Baritone or Trombone. Must join on wire. Sure salary, good accommodations. Ticket to deserving, sober man. Write or wire, quick. Address
Century Hotel, Kansas City, Mo.

WANTED

For Carnegie No. 2, ALL RIGHT DANCING COMEDIAN to feature, also PIANIST that does specialties. Both must be able to earn good comfortable salary limit. Address W. F. GALLAGHER, Mgr. Always company. Duluth, Minn.
Jos. Walkey, Write me.

FOR SALE,

1 Palace Air-o-Dome, used one month; 1 Steel Frame Tent, Wood Chairs, Stage and Seats complete. Wanted, Young Man to take half interest in Moving Picture Show. Address
J. W. PUTNEY,
526 E. Pike St., Clarksburg, W. Va.

CANES AND WHIPS,

Largest assortment of Canes, Fancy Goods, Jewelry, Jap Parasols, Umbrellas, Fancy Whips, etc. CLEVELAND CANE CO.,
Catalogue free. Cleveland, Ohio.

AMUSEMENT Big profits; Dealers and Agents, write for Wholesale catalog of the latest Puzzles, Novelties and Pocket Tricks. UNIVERSAL SUPPLY CO., 162 La Salle St., Chicago. Established 1894.

WANTED, People in All Lines of the Med. Business; Al Sketch Team that dances and Novelty People. Write quick. DR. I. O. BAUGHMAN, Beaumont, Atchison Co., Mo.

WANTED AT ONCE, FOR THE ISLAND CARNO, GRAND LYCEUM, MICH., A MAN FOR HAND THAT CAN DOUBLE STAGE. OTHERS WRITE. F. N. SCOTT, Manager.

AT LIBERTY FOR REP. OR STOCK.
ROY-DEE,
SINGING, DANCING, LIGHT COMEDIAN.
Care of Manhattan Hotel, Syracuse, N. Y.

LEADER, VIOLIN AND E-FLAT CORNET AT LIBERTY for balance of Summer and coming season. BARRY CONKLIN, care of B. S. Embree, Cherry Island, N. Y.

BURLESQUE MANAGERS NOTICE.

I have a BIG 14 GIRL ACT, which has played last 18 MONTHS in VAUDEVILLE. I have had thorough business experience, am reliable and a hard worker, do not smoke or drink. I CARRY AN EXTRA HEAVY SET OF SCENERY, have a good LEADING LADY and my own MUSICAL DIRECTOR, an Al MAN, sober as myself. It is my desire to place the big act with a GOOD BURLESQUE COMPANY and act as company manager. Am thoroughly capable and willing to guarantee results. The harder the work the better; can stand 18 hours a day and not complain. Let me hear from you for 1906 and '07. Address
BURLESQUE, care of CLIPPER.

PALACE THEATRE,

Sydney (N. S. W.) Australia.
HARRIE SKINNER, - - - Manager
WILL RENT OR SHARE
WITH FIRST CLASS
Repertoire Companies
(VAUDEVILLE OR COMEDY).
Business Booming. Splendid Prospect for Good Attractions.
Cable, "PALATIAL," Sydney".
Special code can be seen at CLIPPER Office.

WANTED,
MANAGER

With capital, to Book and Manage Colored Company of thirty-five people, carrying Light Opera Band and Orchestra, presenting a Mass at Comedy in two acts; High Class Production. No people feature. Will be ready for engagements 1st of September. Travel on heavy or rail shows. Must be able to give thoroughly competent and responsible reference. Address, with capital, etc., for first performance address JULIA ELTINGE, 225 Lowell St., Manchester, N. H.
N. B.—Can get good booking in the N. E. States and Canada. Leo Calvert, send your per. address

JULIA ELTINGE

FEATURED
PALACE - LONDON
C. B. HARRAS, Personal Mgr.
M. S. BENTHAM.

PROFESSIONALS,

When I took "Original" Leary in the Photographers, to put him "Prize," he said to me: "If don't see what I want in your Gallery, I'll walk out." I said: "Leary, you're a Professional, and you're the oldest one what I walking in here, so you won't get the picture on the "prize" card." Leary said: "Boys "upstairs" on the chorus once for luck."
CHAS. H. GLOSS, Photographer, Utica, Mich.

LOCAL MANAGERS Wanted.
We desire high-grade, energetic, capable men in every city and town in this state to represent us and appoint sub-agents for largest real estate firm in New York City; we have the most attractive and easiest selling proposition and the most profitable investment in Greater New York; you can make $5,000 and easily can earn $10,000 and upward annually; we will start you in a splendid business. Address D. C. EELLS, Dept. 78, No. 350 Fulton St., Brooklyn, N. Y.

AT LIBERTY
FOR SUMMER AND NEXT SEASON.
B. S. BOYER
PIANIST, LEADER, ARRANGER.
Address GEN. DEL., Madison, Wis.

MUSICIANS WANTED.

B Clarionet, Tuba Drummer, Baritone, Slide Trombone. The best people need apply. Boss leader, big and salary sure. Albert Brunswick and Tony Moody, write. Frank Sheppard wants Frank James to write. Fair Ground Show. Address SEIBEL BROS., Watertown, Wis.

CONTRACTS

LETTER HEADS, ENVELOPES, TICKETS, PASSES, CARDS. Write for samples. Weds Pic. Co., 322 Dearborn St., Chicago.

WANTED—Young Ladies (16-26 years, attractive features, well formed as models for group pictures to direct and Women to supply costuming, wigging and height. Novel and good opportunity. Write
UNIVERSAL ART CO., 10 E. 14th St., New York.

FOR SALE, 11 REELS FOR MUTOSCOPES.
1 BOOTH TOP PISSON PHONOGRAPH, CHEAP FOR CASH. W. A. ANDLAUER,
Electric Park, Kansas City, Mo.

AT LIBERTY, DUTCH COMEDIAN
FOR MEDICINE SHOW. FRIENDS WRITE. CLARENCE BERENDS Gilmore, Minn.

Wanted at Once, A NO. 1 PIANIST
FOR SEASON. EMPIRE THEATRE, ANITAUILA, RANSOM, O. MISS R. S. FOLEY.

OPEN FOR JULY 4. BALLOON ASCENSION.
HIGH HIVE SLIDE FOR LIFE. LADY RAG PUNCTURER, SHIELD CONTORTIONIST, Etc., Etc.
BILLIE ROBINSON, 924 E. 3d., Louisville, Ky.

★ GEO. MÉLIÈS "STAR" FILMS ★

A DESPERATE CRIME

LENGTH, 1,000 FEET. PRICE, $120. WRITE FOR COMPLETE DESCRIPTION.
A GOOD SENSATIONAL SUBJECT. WILL KEEP ANY AUDIENCE BOUND IN INTENSE EMOTION.
12 CENTS "STAR" FILMS ARE WITHOUT A RIVAL.
★ GASTON MÉLIÈS, 204 East 38th St, New York. & KLEINE OPTICAL CO., 52 State St., Chicago. ★

WANTED, FOR
Raymond & Poore's
"TEN NIGHTS IN A BAR ROOM."
PEOPLE IN ALL LINES.
Musicians for Band and Orchestra, Band and Stage, Dancing and Dancing Soubrette to pay parts. Show opens in August. Stop at hotels. All people write. Must be sober and gentlemen at all times as well as ask of. JACK POORE, Platteville, Wis.

FOR SALE,
THE MOZLEY OPERA HOUSE,
BLOCK MUNCY, PA.,
Four Store Rooms on first floor. Opera house occupies all of second floor, 50x70, seating capacity 600. Cause, advanced age, ill, and failing health. Will sell cheap. C. MOZLEY.

WANTED,
VAN CLEVE'S METROPOLITAN PLAYERS
WANTS Character Woman, Men for Juvenile, Character and Eccentric Comedy, Gen. Specialties. Those who double band preferred. Also a few more Musicians for Concert Band and Orchestra, Orchestra Piano who doubles band. Long season. Tell about self in 20. Tell all you can in first letter. All will be answered. No tickets. Address W. H. VAN CLEVE, Jamestown, Chautauqua Co., N. Y.

1906 AT LIBERTY, 1907
HOWARD M. MITCHELL,
HEAVIES and CHARACTER.
Address,
3230 S. Broad Street, Philadelphia, Pa.

"BARGAIN."

Who wants Four Fine Reels Films? Good subjects. Taken for quit. NO USE FOR THEM. About thousand feet on each reel; $50 reel. Take one or all. Hurry up. This bargain will never occur again. Will send list of subjects.
F. A. VAN HUSAN, Attorney,
311 Cass Ave., Detroit, Mich.

WANTED,
A No. 1 Bagpipe Player
FOR BAND, to double orchestra or stage.
W. O. DICKEY, Mgr.,
Terrye Davis Town's Cabin Co., Keokuken, Iowa.

WANTED AT ONCE,
Man who Thoroughly Understands Setting Up and Running a Crystal or Mirror Maze.
Also wanted good SPIELERS. Apply
ORESCENT PARK, Riverside, R. I.

WANTED,
MUSICIANS
Double Band; Comedian, B. Drum, Advance.
GOLDEN'S RIP TAW WINKLE CO.
WAUPACA, Wis.

Culhane, Chace & Weston's
BOOKING EXCHANGE,
1358 BROADWAY, NEW YORK.
Shows booked right from practical experience. Have the exclusive booking of over 30 theatres in the best one night stands in the U. S. and Can. PLACE TO LET OR ROYALTY.

SPECIAL ENGRAVED WINDOW CARDS $6.50
Per 1,000 Printed on 5-ply card stock. Size 14x14 inches.
ROYAL PRINTING CO.,
515 Dearborn St., Chicago, Ill.

Burton Stock Co.
WANTS TO LEASE OR BUY
Tent, ready to put up; also Seats, Lights, and Combination Car. Musicians to double stage. Actors to double Band. Full particulars quick.
S. P. LESTER, Mgr., Vicksburg, Miss.

WANTED QUICK,
Musicians
To double Stage. PIANO PLAYER to double Brass. GUY SUMMER SHOW, Seymour, Ind.

WANTED, FOR
MAJESTIC VAUDEVILLE
Troupe of Performing Dogs, Monkeys, etc. Three nights. Long season. Name lowest salary first letter. Address
HARRY BRADBURY, Al-Tro Park, Albany, N. Y.

CARS For Lease, Sale or Storage. Repairs and Alterations Made. 55th. Scenery Car for Sale.
N. J. CAR WORKS, Passaic, N. J.

PLAYS Exclusive List of New Professional and Amateur Plays, Vaudeville Sketches, Minstrel Books, Operettas, Musical Pieces, Special Entertainments, Recitations, Dialogues, Speakers, Drills, etc. Catalogue Free. T. S. DENISON, Publisher, Dept 37, Chicago, Ill.

WANTED, MUSICIANS

who double in orchestra, a B-flat Cornet Player to lead band and double first violin in orchestra, a Leader for Orchestra who can play brass in band, Good, Restful People for Repertoire; preference given to those who do specialties. Aerial Artists, Acrobats, Gymnasts, Athletes, Leapers, Tumblers, Clowns, Contortionists, Special Acts, Novelty Acts, Lady Artists, etc.; as A No. 1 Advance Agent; must be a hustler, and strictly sober, reliable and industrious, who can prove it. Good lot; 2 First Class Sketch Team; must do single and double specialties. Must Man with Lunette, Gaiatea, Electric Effects and Properties. Must Handle Outfit. Can use Piano Player who can transpose to the right people. Send top performers and lowest salary in first letter. Must send photo and program of last and traveling engagements. Wire or write Buckhaus, Sash, Doors, Frame 3; Summers, Sash, 32; Longhaus, Sash, 31; Buckhaus, Sash, 29; Lloydmitzer, Alberta, Canada, 27; Vermillion, Alberta, 28; Vegreville, Alberta, 29; Fortmackatchewan, Alberta, 30; Edmonton, Alberta, July 2, 3, 4, 5.

McPhee's Big Company.

WANTED, FOR
C. S. Primrose's Attractions,
"UNCLE SI. HASKINS" AND
"A PRINCE OF SWEDEN,"
FOUR COMPANIES (TWO OF EACH).
Open in August; close in June—that's the answer. People in all lines. Men for "Si," must do strong specialties. STAGE DIRECTORS, HEAVY AND JUVENILE MEN, SOUBRETTES AND LEADING LADIES. Prefer ones that do specialties. All must sound double brass. PIANO PLAYERS, MANAGERS, AGENTS. Salary low, but sure. Address
C. S. PRIMROSE, La Crosse, Wisconsin.

MITCHELL'S ALL STAR PLAYERS
ED. W. COOK, Lessee.
WANTED—Stage Director, who understands his business thoroughly; Young Emotional Leading Lady, Leading Man, Comedian and Soubrette, must do up-to-date line of specialties; Character Man and Woman, Juvenile Lady and Second business, Heavy Man, and Man with Moving Picture and Illustrated Song Outfit; one that can play good line of parts.
POSITIVELY ONLY EXPERIENCED AND RELIABLE PEOPLE ENGAGED.
I DO NOT FEATURE ANY PARTICULAR PERSON WITH THIS SHOW.
Wardrobe must be the best; this is absolutely essential. No round trip or return trunks allowed with this attraction; everything must be of the first calibre. This show is backed by unlimited capital and playing only the very best city time, opening Aug. 6. Rehearsals July 23, at Albany, N. Y. Send photos, which I will return. Address all communications to E. PEARE MITCHELL, Business Manager, Paterson, N. J.

REPERTOIRE PEOPLE FOR
3 WILLIAM A. DILLON'S ATTRACTIONS 3
MAUDE HILLMAN CO. JUNE AGNOTT STOCK. WILLIAM DILLON COMEDY CO.
Would like to hear from Reliable Repertoire people in all lines. TWO LEADING MEN, TWO GOOD SOUBRETTES with specialty, and others (VAUDEVILLIANS), and four good Teams, Man and Woman, small to play responsible parts; also Big Feature Act. Those who write before state salary. Call or write. WILLIAM A. DILLON, Room 620, Knickerbocker Bldg., New York.

WANTED, WANTED,
JUNE 25 AND LATER,
Farce Comedy, Minstrel and Repertoire Cos.
OR ANY GOOD ATTRACTIONS WITH BAND AND PAPER.
Good percentage to good Cos. Per Opera Air Theatre.
JAS. R. HACKEY, Wilmington, Del.

AT LIBERTY FOR NEXT SEASON.
RICHY W. CRAIG
The Musical Comedian.
THE MAN WITH THE GOODS.
335 Third Avenue, New York City, N. Y.

Al. F. Wheeler's New Model Shows

WANTED, People with Two or More Acts, especially those Playing Brass. Strong B-flat Cornet and Versatile People for Long and Comfortable Season; you get it. Pleasant company, good accommodations, long season.

WANTED TO BUY, IF SOMERSAULT ELEPHANT.
ROUTE: Pittsfield, Me., June 25; Hartland, Me., 26; Newport, Me., 27; Corrinn, Me., 28; Dexter, Me., 29; Dover, Me., 27.

ANGELL'S COMEDIANS

Wants for the season and regular season commencing middle of August, Good Comedian with specialties; Leading Woman and Man, other useful people, write. None but first class, sober and reliable people need answer. Will not consider people in Stock Theatre till middle of August. Can use 2 pay
J. S. ANGELL,
Lancaster, Mo., week of June 18; Memphis, Mo., week of June 25.

WANTED QUICK,
STUTTZ'S SOUTHERN CO.,
SUMMER STOCK, GOOD COMEDIAN WITH SPECIALTIES, GEN. BUS. MAN and WOMAN WITH SPECIALTIES. Repertoire doing specialties. Write. LAWRENCE PETERSON, Mgr. Alexis Rouge, La.

Tolson Stock Co.

Wants first class Stock people in all lines. Two bills a week. Winter and Summer. State all and send photo first letter. Also want sensational outdoor attractions for July 4. Address
WILL P. CONLON, Mgr., Dollar Park, Springfield, Mo.

WANTED, MUSICIANS
B. & O. SKETCH TEAM. CHANGE FOR 3 NIGHTS. NAME LOWEST. JOIN AT ONCE.
AGENT WANTED, not afraid of work. Salary small but sure. Will buy "DRAFT" PIANO.
ADDRESS J. B. SWAFFORD, MGR. "JACKSON BROS." SHOWS, SEATTLEBORO, VT.

THOS. L. FINN'S NEW UNITED SHOWS, CIRCUS, MENAGERIE AND TRAINED ANIMAL EXPOSITION. WANTED AT ONCE, Cornetist, Trap Drummer and other Musicians; Useful Performers doing two or more specialties; Boss Canvasman, Property Man, Wagon show. Lodging and breakfast at hotels. Can put on 10 cars; and be prepared to join on telegram. No time to correspond. Make it sure. We get your money. Will say a small troupe of Wagon. Will pay spot cash for a Trained Elephant. Address Davenport, N. Y., June 25; Port Leyden, N. Y., June 26, or permanent address, Hoosick Falls, N. Y.

TABLE OF CONTENTS.

Page.
Mine Clipper's Anecdotes, Etc. 478
Harry Dacre—Sketch 478
Mrs. Jean Bonsparte-Davis 478
Miss Terry's Jubilee 478
A Letter from Sothern 478
A—Modern Theatre 478
A Corner in Hammerstein's Roof Garden—Sketch 478
William Gonzales—Sketch 478
Frazier Lawrence—Sketch 478
Our London Letter 478
Our Chicago Letter 478
On the Road 480, 484
Big Vaudeville Attractions 480
Clipper Post Office Matters 480
Clipper by Telegraph 480
Vaudeville Route List 480, 485
New York City 480
Music and Song 480
World of Players 480
Letters Remaining Uncalled 480
Miscellaneous 480
Under the Tents 481
Vaudeville and Minstrel 481

THEATRICAL CORRESPONDENCE.

Maine 476
District of Columbia 476, 478
Indiana 476
Ohio 476
Illinois 476
Canada 476
Colorado 480
Missouri 480
Vermont 480
Connecticut 480
New England 480
Pennsylvania 480
Oregon 480
Georgia 480
Louisiana 480
Omaha, Neb. 480
New York State 480
New Jersey 480
Rhode Island 480
Maryland 480
Nebraska 480
Utah 480
Louisiana 480
Washington 480
Wisconsin 480
Kansas 480
Minnesota 480
Alabama 480
Kentucky 480
Missouri 480
Kentucky 487
Michigan 487
Utah 487
Wisconsin 487
California 490

LATEST BY TELEGRAPH.

SAN FRANCISCO TELEGRAM.

OBERMAN.—Bill for the week of June 17: The Kaufman Troupe, Frank and Rose Wilbur, Zimmerman, Bert and Bertha Grant, Krebs's Pantomime Troupe, Frank and Ida Prosst, and the new Orpheum motion picture.

NOTES.—A. P. McCreery, the well known theatrical man, has returned to this city to organize theatres in the Interior of California and Market Streets. Mr. McCreery has been considering the remodeling project over since the big fire, and has decided to go ahead with the work of rebuilding. He announces that the new McCreery Theatre will be most complete and thoroughly modern in all. It will be of the class A variety, a steel frame, reinforced cement, modern structure, fireproof throughout proof. Erected up with the latest improvements in theatre building, with new ventilation and stage mechanism. The new house will be known as the McCreery Theatre. Howell & Dodge, the theatrical managers, who purchased the big tent used by Sarah Bernhardt, announce that they have the canvas ready to put up as soon as the McCreery site, at Eighth and Market Streets, can be cleared of the debris. Howell & Dodge expect to open July 1 ..... Manager Hall has arranged on June 7 an interlocutory decree of divorce from Annabel Mayall, formerly of the Central Theatre.

FROM OTHER POINTS.

Sunday's Business Good at Parks in the West, But Rain Interfered in the East, the Theatres Profiting Thereby.

CHICAGO, June 20.—Sunday gave us ideal park weather, and the theatres had a fine time at night.....Three changes occur down town this week. "The Governor" opened Sunday at the Grand, and was a hit. ..... Mosby's Memoirs" is the new attraction at the Garrick, and Nellie Stewart, in Sardou's "Sweet Nell of Old Drury," at the Chicago Opera House..... "Brown of Harvard" is the title of Cohan's "The Student King," at Studebaker's ..... "The Lion and the Mouse," at the Illinois; "The Heir to the Hoorah," at Powers'; "Forty-five Minutes from Broadway," at the Colonial, and Williams and Walker, at the Great Northern, remain the same as last season, and Olympic has a new play in "The Rose and the Dagger," with Mrs. Fiske and Holbrook Blinn in the leads. The Folly and Trocadero, Hopkins's and the White City Riverview, Sans Souci and the Chutes drew the usual crowds afternoon and night.

PHILADELPHIA, June 19.—Rainy weather spoiled the attendance at the parks, but resulted in big crowds at the houses that are still open..... The Lion and the Mouse," at the Harry Davenport and Virginia Earle as headliners; "Fury-for Minutes from Broadway," at the Colonial, and Williams and Walker, at the Great Northern, remain the same as last season, and Olympic has a new play in "The Rose and the Dagger," with Mrs. Fiske and Holbrook Blinn in the leads. The Folly and Trocadero, Hopkins's and the White City Riverview, Sans Souci and the Chutes drew the usual crowds afternoon and night.

PHILADELPHIA, June 19.—Rainy weather spoiled the attendance at the parks, but resulted in big crowds at the houses that are still open..... The Lion and the Mouse," at the Harry Davenport and Virginia Earle as headliners; "Fury-for Minutes from Broadway," at the Colonial, and Williams and Walker, at the Great Northern, remain the same as last season, and Olympic has a new play in "The Rose and the Dagger," with Mrs. Fiske and Holbrook Blinn in the leads. The Folly and Trocadero, Hopkins's and the White City Riverview, Sans Souci and the Chutes drew the usual crowds afternoon and night.

BOSTON, June 19.—Sunday gave us ideal park weather, and the theatres had a fine time at night..... Three changes occur down town this week. "The Governor" opened Sunday at the Grand, and was a hit. ..... Mosby's Memoirs" is the new attraction at the Garrick, and Nellie Stewart, in Sardou's "Sweet Nell of Old Drury," at the Chicago Opera House..... "Brown of Harvard" is the title of Cohan's "The Student King," at Studebaker's ..... "The Lion and the Mouse," at the Illinois; "The Heir to the Hoorah," at Powers'; "Forty-five

Le Roy, Merle, Lakemont Park, Altoona, Pa., 18-23.
Leidiger, Chas., Olympic, Chicago, 18-23; Crystal, Milwaukee, Wis., 25-30.
Leon & Adelaide, Empire, Crystal Park, Danville, Ky., 18-23; Temple, Lexington, Ky., 25-30.
Lesser's Monkeys, Sliker City, Chicago, 18-23.
Long, Morey, Bijou, Duluth, Minn., 18-23.
Lombard Bros., Airdome, Topeka, Kan., 18-23.
Long Tack, Treemland, Coney Island, N. Y., 18-23.
Love & Lucier, Olentangy Pk., Columbus, O., 18-23.
Love & Love, Earl, Peckin, Col., 25-30.
Linden, Moore's, Portland, Me., 18-23.
Lorette & Dudley, Bijou, Bay City, Mich., 18-23; Bijou, Saginaw, 25-27; Bijou, Flint, 28-30.

Martinetti & Sylvester, Chester Park, Cincinnati, 18-23.
Majestic Musical Four, Olympic, Chicago, 18-23.
Martine Brothers, Empire, London, Eng., 18-23.

Martin Bros., Henderson's, Coney Island, N. Y., 18-23.
Melnotte Trio, Gotham, Los Angeles, Cal., 18-30.
Mack & Hazel, White City, Chicago, 18-27.
Mack, John & Carrie, Phillips, Richmond, Ind., 18-23; Airdome, Springfield, O., 25-30.
Maxwell & Simmons, Steeplechase, Atlantic City, N. J., 18-23.
Mayne, Franklin & Co., Gerrmaine's, Atlantic City, N. J., 18-23.
Mayo, Edward & Nettie, Proctor's, Newark, N. J., 18-23.
Mardo & Hunter, The Majestic, Pastor's, N. Y., 18-23.
Mantell's Marionettes, Lagoon, Lockport, N. Y., 18-23.
Martine, Lucas, Rialto, Elmira, N. Y., 18-30.
Marcelles, The, Steeplechase, Atlantic City, N. J., 18-23.
Mack, Emily, Treyton Circus, Boston, 18-23.
Manley, Estelle, Cleveland, 18-23.
Marco Twins, Abney Park, Los Angeles, Cal., 18-23.

Navarro & Merrille, Cleveland, 18-23.
Manning, Peyton, Lakewood, Chicago, 18-23; Main St., Kansas City, Mo., 25-30.
Merle, Ella, Lagoon, Ludlow, Ky., 18-23.
Maxwell, Jos., A. & S. Bostock, 18-23.
Morgan & Allen, Henderson's, Coney Island, N. Y., 18-23.
Mayo, Edward & Kramer, Piedmont Park, Worcester, Mass., 18-23; Lafayette Pk., Toronto, Can., 25-30.
Morley & Dacre, Hong Lake, Woonsocket, R. I., 18-23.
Medlicott, W. H., & Co., Proctor's, Albany, N. Y., 18-23.
Mahara & Thomas, Proctor's, Albany, N. Y., 18-23.
McWaters & Tyson Co., Temple, Detroit, 18-23.
McClellan, Jas., Elks' Rest, Buffalo, 18-23.
McDowell, John & Alice, Bijou, Kalamazoo, Mich., 18-23.
Mack, Ed., Germantown's, Atlantic City, N. J., 18-23.
McLain Sisters, Piedmont Park, Worcester, Mass., 18-23.
McMahon, White City, Binghamton, N. Y., 18-23.
McFarland & Murray, Majestic, Scranton, Pa., 18-23.
McFarland & Ashley, Family, Davenport, Ia., 18-23.
McCarver, Buenos Tris, Orpheum, Duluth, Minn., 18-23.
McNeil, Edith, Olentangy Park, Columbus, O., 18-23.
McCarthy, Myles, & Co., Weonna Beach Casino, Bay City, Mich., 18-23.
McGregor, Mr. & Mrs. John, Boulevard, Montreal, Que., 18-23.
McCune & Grant, Orpheum, Duluth, Minn., 18-23.
McCarthy & Varden, Elk's Rest, Evansville, Ind., 18-23; Springfield Casino, Sea Beach, Ind., 25-30.
Melville, Frank, Lum Park, Cincinnati, 18-23.
Mack & Williams, Majestic, Chicago, 18-23; Lake View Park, Terre Haute, Ind., 25-30.
Macalier Trio, Elks' Rest, Buffalo, 18-23.
Mitchell Trio, Riverside Park, Maquoketa, Ia., 18-23; Dubuque Electric Park, Dubuque, 25-30.
Miller & Edwards, Sunnyside, Detroit, Mich., 18-23.
Moran, Frederic Park, Newport, R. I., 18-23.
Mitchell & Browning, Orpheum, Columbus, Ind., 18-23.
Millard Bros (Bill & Bob), Indianola Park, Columbus, O., 18-23; Fairview Pk., Dayton, 25-30.
Millbury Celebs, Casino, Ocean View, Norfolk, Va., 18-23.
Milton & Kelser, White City, Binghamton, N. Y., 18-23.
Miller, Richards, Keith's, Phila., 18-23.
Milton, Delmore, Mozart, Portland, Me., 18-23; Nelson, Lynn, Mass., 25-30.
Miller & Kreindle, Shamokin, Pa., 18-23.
Moran, Frederic Park, Newport, R. I., 18-23.
Mitchell & Browning, Orpheum, Columbus, Ind., 18-23.
Millard Bros (Bill & Bob), Indianola Park, Columbus, O., 18-23; Fairview Pk., Dayton, 25-30.
Millbury Celebs, Casino, Ocean View, Norfolk, Va., 18-23.
Milton & Kelser, White City, Binghamton, N. Y., 18-23.
Miller, Richards, Keith's, Phila., 18-23.
Milton, Delmore, Mozart, Portland, Me., 18-23; Nelson, Lynn, Mass., 25-30.
Miller & Kreindle, Shamokin, Pa., 18-23.
Morton, The Vagabond, Keith's, Phila., 18-23.
Morton, Trouble & Morton, Henderson's, Coney Island, N. Y., 18-23.
Monroe & Mack, Bijou, Lansing, Mich., July 28-31.
Mozart, The Purple's Park, Leavenworth, Kan., 17-23; Bijou, Kalamazoo, 25-30.
Montague & Lee, Grand, Olean, N. Y., Atlantic City, N. J., 18-30.
Mongot, Le, Touring Austria, 18-30; Orpheum, Portland, Ore., July 1-21.
Mora, Sid, Steeplechase, Atlantic City, N. J., 18-23.
Manders, Willis, Austin's Palm Garden, Syracuse, N. Y., 18-23.
Mower, George Adair, Olympic, Chicago, 18-23.
Morton, Fred W., Star, Cripple Creek, Col., 18-23.
Murphy, Williams & Co., Bijou, Saginaw, Mich., 18-23.
Murphy & Palmer, Beach's Casino, No. Beach, N. Y., 18-23.
Murray, Thompson & Mackey, Tomlinson Run Park, Pittsburg, Pa., 18-23; Island Park, Johnstown, 25-30.
Muldoon Quartette, Lagoon, Ludlow, Ky., 18-23.
Murphy & Prevett, Sterling Grove, Springfield, O., 18-23.
Mercer, Clarice & Dore, Casino, Coney Beach, N. Y. C., 18-23.
Mosquito, 147, Folly, Chicago, 18-23.
Murray, Annie, Austin's Palm Garden, Syracuse, N. Y., 18-23.
Mahoney, Eddy, Quigley's, Grand Rapids, Mich., 18-23.
Mack, Jas., Bijou, Superior, Wis., 18-23.
Navassars The, Lone Pk., Washington, D. C., 18-23.
Newman, Harry, Airdome, Lexington, Ky., 18-23.
Nelson, Harry, Keith's, Keith's, Phila., 18-23.
Newell & Niles, Boulevard, Steeplechase, Atlantic City, N. J., 18-23.
Nevell, Willard & Co., Olympic, Chicago, 18-23.
Niles & Hilyard, G. O. H., Pittsburg, 18-23.
Nice, Willie, Woodlawn Park, Latrobe, Pa., 18-23.
Nelson Bros., Spring Grove, Springfield, O., 18-23.
North, Bobby, Mozart, Los Angeles, Cal., 18-30.
Normandy, Jack, Castle, Grand Rapids, Mich., 18-23.
Ogden, Helen, Woodland, Seattle, Wn., 18-23; Park, Bremer, 25-30.
O'Langdon, Ralph, Bijou, Duluth, Minn., 18-23.
O'Brien, Joseph, Alberti Pk., Buffalo, 18-23.
O'Connor & Walker, Empire, Hull, Eng., 18-23.
O'Rourke & Gilligan, Paradise Pk., N. Y. C., 18-23.

Original Sensational Boys, Atlantic Garden, N. Y. C., 18-23.
Osborne, Eric, Keith's, N. Y. C., 18-23.
Osborne & Wallace, Under's, N. Y. C., 18-23.
Olsen Jags, Dan, Dubuque, Ia., 18-23; Bijou, Ludington, 25-30.
Ormsby, Dan, Lake La Fonce, Wis., 18-23.
Ormsby & Irwin, Bijou, Saginaw, Mich., 18-23.
Owens, Walter, & Co., 47 St. H., Pittsburg, 18-23.
Oliver, Edna May, Orpheum, Boston, 18-23; Keith's, Phila., 25-30.
Oscar, Prince, Park, Youngstown, O., 18-23.
Paton, Upthade Pk., Ashland, Ky., 18-23; Majestic, Mansfield, O., 25-30.
Pauline, Princess, Majestic, N. Y. C., 18-23.
Pa-Ma-La Trio, A. & S. Bostock, 18-23.
Pope, Jack, & Co., Orpheum, Portland, Ind., 18-23; Columbus, O., 25-30.
Poole, The Idora Park, Youngstown, O., 18-23.
Palfrey & Berle, Shea's, Buffalo, 18-23.
Patton & Van, Sievernotte's, Atlantic City, N. J., 18-23.
Pantheon, Pantheon & Phoenix, Whitecastle, Seattle, Wn., 18-23.
Pernell, Lena Park, Coney Island, N. Y., 18-23.
Pugh Sisters, Fenola & Parlee, Cincinnati, 18-23.
Perle, La, Boulevard, Medford Manor, Mass., 18-23.
Pernal, Pauline, Idora Pk., Youngstown, O., 18-23; Mercer Lake, Canton, 25-30.
Pahl, Fred & Annie, White City, Chicago, 18-23.
Pierce & Ono, Park, Easton, Pa., 18-23; Park, Bethlehem, 25-30.
Pugsley, Geo. L., Park, Keene, N. H., 18-23.
Pack Sublits & Carmen Sheiro, Orem View, Northfield, Vt., 18-23; Riverside Pk., Rutland, Vt., 25-30.
Pruitte, Edw., Crystal, Elwood, Ind., 23-30.

Post & Russell, Keith's, Cleveland, O., 18-23; Keeney' Lake Casino, Canton, 25-30.
Palmer Gil, Lincoln Park, Cleveland, 18-23; Mozart, Buffalo, 25-30.
Pryor, Dorothy, Apollo's Palm Garden, Syracuse, N. Y., 18-30.
Pretzel, Charles, San Fran., Cal., 18-23; Orpheum, Los Angeles, 25-30.
Pyfer, Billy, Dancing Dan Park, Burlington, Ia., 18-23.
Pantzer & Orlen, Lakewood, Skowhegan, Me., 18-23.
Pucci (2) Tosca's, Atlantic City, N. J., 18-23.
Quaker City Quartette, Firefly, Paris, Ill., 18-23; Proctor's 23d St., N. Y. C., 25-30.
Quinn, Frank, & Co., Majestic, Milwaukee, Wis., 18-23; Orpheum, Minneapolis, 25-30.
Raymond & Caverly, Proctor's 23d St., N. Y. C., 18-23.
Rauf & Hauf, Bijou, La Crosse, Wis., 18-23.
Rafael & Berlin, Bijou, Bay City, Mich., 18-23; Bijou, Saginaw, 25-27; Bijou, Flint, 28-30.
Rolla, Proctor's, Albany, N. Y., 18-23.

Rolfe's Monkeys, Luna Park, Coney Island, N. Y., 18-23.
Reverscroft, Charlotte, Temple, Detroit, 18-23; Temple, Rochester, N. Y., 25-30.
Reed & Harland, Keith's, Boston, 18-23.
Redford & Valentine, Barrasford Tour, Eng., July 31; Cape Town, S. A., 30-Aug. 31.
"Real" Raven Coterie," Proctor's 23d St., N. Y. C., 18-23.
Rose, Lew, Olympic, Chicago, 18-23.
Redfern & Winchester, Riverview Park, Saginaw, Mich., 18-23; Riverview Park, Bay City, 25-30.
Rose, Willie & May, Sheedy's, Fall River, Mass., 18-23; Nelson, 25-30.
Reiter, Rudolph, West End Park, New Orleans, La., 18-30.
Rogers, Will, Orpheum, Los Angeles, Cal., 18-23; Proctor's 23d St., N. Y. C., 25-30.
Reilly, Ethel, Dumbling Dan Park, Burlington, Ia., 18-23.
Ridgelly, Stella, Lakewood, Skowhegan, Me., 18-23.
Rexford & Valentine, Barrasford Tour, Eng., to Aug. 31; Cape Town, S. A., 30-Aug. 31.
Rice & Elmer, Proctor's, Newark, N. J., 18-23.
Rice & Prevost, Victoria, 18-23.
Rice, Jack & Bertha, Keith's, Phila., 18-23.
Richards, Sophie, Lake Park, Dayton, O., 18-23.
Richards & Kyle, Shea's, Buffalo, 18-23.
Rio Bros. (3), Long Lake, Woonsocket, R. I., 18-23; Riverside Park, Adrat, Mass., 25-30.
Rogers Brothers, Fontaine Ferry Park, Louisville, Ky., 18-23.
Rogers, C. O. H., Standard, Que., 18-23; Montreal, 25-30.
Reade, Harrington, Tumbling Run Park, Pottsville, Pa., 18-23.
Rosaire & Doreo, Keith's, N. Y. C., 18-23.
Rosaire & Flynn, Keeney's Lake Casino, Canton, 18-23; Mozart, Buffalo, 25-30.
Rose & Lewis, Sans, Jersey City, 18-23; Trent, Trenton, 25-30; Variety, Allentown, Pa., 27-30.
Rose, Lew, Olympic, Chicago, 18-23.
Rogers, Will H., Palace, London, Eng., 18-July 31.
Rogers Bros., Proctor's 23d St., N. Y. C., 18-23.
Rosetonia, Dugdale, San Fran., Cal., 18-23.
Rogers & Nugent, Bijou, Saginaw, Mich., 18-23; July 31.
Rogers, Jack & Keith's, Keith's, Phila., 18-23.
Rogers, Lillian Hallet, Forest Park Highlands, Cincinnati, 18-23.
Rose, Lew, Majestic, Chicago, 18-23.
Raleigh, New York Roof, Chicago, 18-23.
Saleros, Proctor's, Newark, N. J., 18-23.
Sabora, Proctor's, Albany, N. Y., 18-23.
Sabel, Ida, Orpheum, Fifth, Paris, Fr., 18-July 31.
Santos & Hayes, Orpheum, Portsmouth, O., 18-23.
Sansone & Delilah, Empire, Hull, Eng., 18-23.
Sanford, Grace, Bijou, Lincoln, Neb., 18-23; Keith's, Phila., 25-30.
Sawtelle, Harry Clarke, Coney Island, N. Y., 18-23.
Sayer, Francisco," Dreamland, Coney Island, N. Y., 18-23.
Sayer, Charlotte, Avon Pk., Youngstown, O., 18-23; Idora Pk., Youngstown, 25-30.
Scott, Dean & Sanders, Lagoon, Ludlow, Ky., 18-23.
Sennett, M., Orpheum, Detroit, 18-23.
Seymour, Sisters, Steeplechase, Coney Island, N. Y., 18-23.
Sharp, Dogs & Ponies, Lakeside Park, Dayton, O., 18-23.
Shaw, Ramona Park, Grand Rapids, Mich., 18-30.
Shaw & Lee, Orpheum, Spokane, Wn., 18-July 31.
Sharrocks, The, Lion's, Buffalo, 18-23.
Shelvey, Lake de, Chester Park, Cincinnati, 18-23.
Searcy, Ida, Bullock, Kansas City, Mo., 18-30.
Sebastian, Lew, Keith's, Phila., 18-23.
Sebastos, The, Keith's, Phila., 18-23; Keith's, Boston, 25-30.
Seymour & Hill, Music Hall, Brighton Beach, London, Eng., 18-23.
Shelvey, Lake de, Chester Park, Cincinnati, O., 18-23.
Shipley & Feeney, Crystal, Denver, Col., 18-23.
Sidebert, Anna, Crystal, Detroit, Mich., 18-23.
Sidney, Sylvia, Lagoon, Ludlow, Ky., 18-23.
Simon, Sidney, Orpheum, Minneapolis, Minn., 18-23; Orpheum, St. Paul, 25-30.
Sinclair, The, Excelsior Park, Dallas, Tex., 18-23.
Shaw, Lillian, Proctor's, Newark, N. J., 18-23.
Shaw, Percy, Proctor's, Newark, N. J., 18-23.
Shelvey, Lake de, Chester Park, Cincinnati, O., 18-23.
Simmont, Trouble, Detroit, 18-23.
Smith, Alex. & Wife, Lake Park, Coney Island, N. Y., 18-23.
Smith, Homer, Los Angeles, Cal., 18-23; Rio Dips, 25-30.
Smith, Kelcey & Shahvaida Park, Baltimore, Md., 18-23.
Smith, Blanche, Idlewild Park, Pittsburg, Pa., 18-23.
Smith & Kessner, G. O. H., Pittsburg, 18-23; Keith's, Cleveland, 25-30.
Smith, Walter, Bijou, Bay City, Mich., 18-23.
Smith & Baker, Concord Pk., Keeseville, N. Y., 18-23.
Smith, Bert, Keith's, Phila., 18-23.
Smith, Ben, Pier, Belfast, Ire., 18-26.
Smith, Ray White City, Chicago, 18-23.
Smith & Buckley, Wonderland, Revere, Mass., 18-23.
Smith & Lee, Worcester's, Atlantic City, N. J., 18-23.
Sentell, Paul, Proctor's 23d St., N. Y. C., 18-23.
Spencer & Williams, Bijou, Saginaw, Mich., 18-23; Bijou, Bay City, 25-30.
Spencer & Williams, Proctor's, Newark, N. J., 18-23; Park, Columbus, 25-30.
Spencer & Allen, Bijou, Kingston, Wis., 18-23; Bijou, Janesville, 25-30.
Stanley & Wilson, Proctor's, Newark, N. J., 18-23.
Stanley & Wilson, G. O. H., Pittsburg, 18-23; Bijou, Saginaw, 25-30.
Steely, Dolly & Co., Imperial Park, Des Moines, Ia., 18-23.
Stanton & Noblers, Keith's, Boston, 18-23.
Stanley & Hall, Lake Park, Coney Island, N. Y., 18-23; Keith's, Phila., 25-30.
Stuart & Raymond, White City, Syracuse, N. Y., 18-23.
Stutsman & Thurber, Bijou, Saginaw, Mich., 18-23; Bijou, Bay City, 25-30.
Stoner, Julia, & Co., Proctor's 23d St., N. Y. C., 18-23.
Stanley & Leonard, Keith's, N. Y. C., 18-23.
Stevens, Edwin, Shea's, Buffalo, 18-23.
Stewart, Morton, Proctor's, Albany, N. Y., 18-23.
Stuart & Wesley, Brewery, Phila., 18-23.
Stuart & Hall, Bijou, Lansing, Mich., 18-23; July 31.
Stewart, Mr. & Mrs. Cal., Bijou, La Crosse, Wis., 18-23.
Stevens, Willie, Southern Park, Pittsburg, Pa., 18-23.
Stevens & Bordeaux, Lake Park, Waterloo, Ia., 18-23.
Stevens, Edwin, Shea's, Buffalo, 18-23.
Stevens, Morton, Proctor's, Albany, N. Y., 18-23.
Stuart & Wesley, Brewery, Phila., 18-23.
Stuart & Hall, Bijou, Lansing, Mich., 18-23; July 31.
Stewart, Mr. & Mrs. Cal., Bijou, La Crosse, Wis., 18-23.
Stevens, Willie, Southern Park, Pittsburg, Pa., 18-23.
Stevens & Bordeaux, Lake Park, Waterloo, Ia., 18-23.
St. John, M., Lyric, Fort Worth, Tex., 18-23.
St. John, Ida, Opera House, Rock Springs, Park, N. Y., 18-23; Lake Casino, Canton, 25-30.
Sutton, Jack, & Co., Orpheum, Portland, Ore., 18-23.
Sutton, Jack, & Co., Orpheum, Portland, Ind., 18-23; Columbus, O., 25-30.
Swain's Cockatoos, Pantages, Portland, Ore., 18-23.
Swift, Jos. S., Park, Keene, N. H., 18-23.
Swift, Talbot & Curran, Majestic, Cedar Rapids, Ia., 18-23; Majestic, Milwaukee, Wis., 25-30.
Sylvester, Paul, Keith's, Phila., 18-23.
Sylvester, Vic, Orpheum, Portland, Ore., 18-23.
Sylvester & Vance, Majestic, Milwaukee, Wis., 18-23; Majestic, Chicago, 25-30.
Tabor & Green, Majestic, Scranton, Pa., 18-23.
Tabor & Tabor, Majestic, Cedar Rapids, Ia., 18-23; Majestic, Milwaukee, Wis., 25-30.
Tabor, Grace, Majestic, Milwaukee, Wis., 18-23; Majestic, Chicago, 25-30.
Tanguay, Eva, Orpheum, Minneapolis, Minn., 18-23; Orpheum, St. Paul, 25-30.
Tanner & Gardner, Majestic, Chicago, 18-23; Majestic, Milwaukee, Wis., 25-30.
Tate's Motor Girls, Majestic, Milwaukee, Wis., 18-23; Majestic, Chicago, 25-30.
Tempest & Sunshine, Majestic, Chicago, 18-23; Majestic, Milwaukee, Wis., 25-30.
Terry, Ethel, Majestic, Milwaukee, Wis., 18-23; Majestic, Chicago, 25-30.
Thomas, Jesse, Majestic, Milwaukee, Wis., 18-23; Majestic, Chicago, 25-30.
Thomas, Jr., & Mrs. Harry, Pittsburg, Mass., 18-23; Nelson, Lynn, 25-30.
Thurber, Revel, Wonderland, Chelsea, Mass., 18-23; Wonderland, Revere, 25-30.
Tilton, Walter, Majestic, Milwaukee, Wis., 18-23; Majestic, Chicago, 25-30.
Tower, Belle, Steeplechase, Atlantic City, N. J., 18-23.
Tyler & Jeanes, Olympic, Chicago, 18-23.
Vargas, The, Steeplechase, Atlantic City, N. J., 18-23.
Van Hoven & Cassidy, G. H., Hartford, Ky., 18-23.
Vagabond Trio, Bijou, Bay City, Mich., 18-23.
Valentine, The, Crescent Garden, Revere, Mass., 18-23.
Van Cleve, Frank & Pattee, Cincinnati, 18-23; Keith's, Phila., 25-30.
Vedder, Jas. A., Orpheum, Portland, Ore., 18-23.
Vedder, Jas. A., Orpheum, Portland, Ind., 18-23; Columbus, O., 25-30.
Vernon, Wm. Wm. City, Binghamton, N. Y., 18-23.
Vernon, Wm. Wm. Majestic, Scranton, Pa., 18-23; Springfield Casino, Sea Beach, Ind., 25-30.
Vernon, Wm. Wm. Majestic, Chicago, 18-23; Majestic, Milwaukee, Wis., 25-30.
Vernon, Wm. Wm. Majestic, Milwaukee, Wis., 18-23; Majestic, Chicago,

MINNESOTA.

Minneapolis.—At the Metropolitan Opera House (L. N. Scott, manager) Verzie Stock Co., in "In America Only," drew fair houses June 10 and week. Dorothy Vernon, of Haddon Hall," 17 and week; Prince Stock Co., in "At Piney Ridge," 24 and week.

BIJOU (Orrin Bilicher '2). Hays, manager.—"As Told in the Hills" had good business in and week. This theatre closed indefinitely, 17, for the Summer.

LYCEUM (L. C. Beers, manager).—"Monte Cristo" was well received to mid week, "By Right of Sword" 17 and week; "Lucky Jim" having been canceled. "At the Rainbow's End" will be repeated 24 and week.

UNIQUE (John Elliott, manager).—Bill for 16 and week: The Fowler Bros., Al. and Fannie Steele, the Gerettes, Irene Little, Herbert La Shier, in illustrated songs. Business fine 11 and week.

NICOLLET PARK.—Special features for 17 and week: The Four Alvinos, Romeo Lange, and Leander's Animal Show.

Duluth.—At the Bijou (Joe Shilland, manager) the usual large business ruled last week. The Campbells, in a musical act, pleased. Cloud Acosta, comedy juggler, was good, and Dewar and Scott, comedy acrobats. Zazarro, the magician, closed 17 after a fine week's business. Stage was given over to "Fun on the Ball." Vardaman Wilkening Stock Co., in "The Hold Up," gave a good performance, Bill 18 and week: The Medellins, Ben Welch, Gray and company, Edward Kellie, the Watson Sisters, Morey Leo, Jos. McCauley, Major A. Laughlin, and the pictures.

METROPOLITAN (W. H. Longstreet, manager).—Manager's Minstrels and Vaudeville, 18 and week to fair houses.

ZENITH (H. H. Hadfield, manager).—Moving pictures and fancy good for the past week.

NOTES.—The City Council amendment to the circus license ordinance placed on its first reading provides that circuses charging an admission of more than twenty-five cents shall pay $500 dollars, those charging 25 cents and under must pay $100 a day. The amendment does not affect the sliding scale ordinance. . . . The White City is rumbling again. . . . Dan Cupid has been busy of late playing on the grounds, leaving lots of sand and chopping down trees and under brush, to get the place ready by July 1.

St. Paul.—At the Grand Opera House (Theodore L. Hays, manager) the George Barnett (W. Co. in "Friendly Advice" opens the Summer season of several weeks, beginning June 17. The house has been thoroughly overhauled, and is, as electricians tell from the scaffolding, and it was all thought was fatally injured, but he has progressed remarkably well. The doctors say he will recover very nicely the limit of the ninety days.

COMMERCIAL (Charles Preeck, manager).—Business continued big notwithstanding the warm weather. There will be the same bill week of 18, with the addition of the Musical Sullis.

EMPIRE (A. Weinhoiker, manager).—Business was good week of 15. The house will close 17, but otherwise all the others will hold over week of 18.

MENTION.—Work progresses favorably on the new Auditorium, and it is said by those in the know that the audience room will be larger than the former; and it is an immense structure. It looks now as if it will be completed in time for the Reengagement in August. The Orpheum will be one of the prettiest theatres in the city, when completed. The walls are well up, and the color of the brick is fine. The entrance on the corner of St. Peter and Fifth streets will be a feature of the structure.

ALABAMA.

Mobile.—At Monroe Park Theatre (H. A. Metternich, manager) the Summer season opened June 11, with Willis Maniel Comedy Co., in repertoire, to fair business. Indications that the company will continue with other performers and put on opera. The opening bill was "In Atlantic City." Week 18, same part of week, "Two Old Cronies."

NOTES.—Three thousand dollars or more were expended by the Mobile Light and Railroad Co., on the alterations at the house. The capacity is now said to be twelve hundred. . . . Stag entertainers at the Battle House. Monroe Park, Professor Maniel, of New Orleans, is the entertainer. . . . Mobile Theatre Parlor Theatre orchestra is engaged for the Arcade, the house of the slot machines, in charge of Frank M. (Hank) Taylor, of this city, a well known electrician. . . . The Monroe Park Theatre orchestra is engaged for a session of Albert Hirst, leader of the Thalia Theatre, New Orleans. This is to open next season at Monroe Park. . . . The merchants of Mobile are considering the proposition of how to get more Summer visitors during next week. The first concert was given 17, by the First Infantry Band, under the direction of Daniel S. Dingo.

TEXAS.

Dallas.—At the casino at Lake CLIF (Frank G. Pyre, manager) the attendance at this new Summer resort was formally opened June 10 by the Grand Opera Co., presenting "The Geisha." This company is booked for the entire Summer, and, judging from the opening bill, they will prove a great attraction.

CYCLE PARK THEATRE (W. A. Madden, manager).—Harris-Parkinson Stock Co. continues to draw large crowds to this popular resort.

Houston.—At Highland Park Theatre (Harry Van De Mark, business manager), Albert Taylor Repertory Co. closed June 10. After a week of most excellent business The Pomeroy Family of aerialists, George and Mary Pomeroy, Miss Pomeroy presented good work on the trapeze, Miss Pomeroy, especially, judging by the numerous encores plentiful.

SUBMARINE GIRLS.—Lon Largman and his Dixieland comedians, 10, 11, crowded the house.

HIGHLAND PARK (T. H. Kramm, manager).—The park continues to draw immense crowds with its numerous attractions. Admission is free.

NOTES.—H. Colby and his musical family, Summering here, are having a good time. . . . Manager Van De Mark, of Highland Park, at the end of the year, to New York. . . . Ethel West, singer and dancer, formerly of the Crown Theatre, Fort Worth, is reported casting here, in search of health.

INDIANA.

Frankfort.—At the Bijou (Langsdorfe & Hufford, managers) the bill week of June 18 includes: Horton and Williams, Frosini, Blanche Payne, Heine Cohen, Arthur Hirsch, and the Bijonascope. Big houses for week of 11.

Terre Haute.—At Swan Wetzel, manager.—Bill week of 18: Warren and Blanchard, the Great Paul, John Miller, L. Merrill, Tom and Jennie Welsh, and the Kinodrome. Packed houses week of 11.

CANADA.

Winnipeg.—At the Bijou Theatre (Nash & Bigrave, proprietors) good business rules. Following for week of June 11: Armando Braa, the Bisters Merritt, Edith Dunbey and company, Geo. Clark, Rolo, Allen Doone and Edgo Keely, and moving pictures.

UNIQUE (Nash & Burrows) moving pictures and illustrated songs. Business is good.

MISSOURI.

Kansas City.—At the Auditorium The atre (Woodward & Burgess Amusement Co., managers) the Woodward Stock Co. gave very fine performances of "The Little Minister," last week, to good business. Ida Lang was excellent in the part of Babbie, Mr. Morrison and Mr. Farren also deserve special mention, the company will close its season this week, 18, with "Sapho." The original bill to be put on four weeks, but it was decided to cut out one week and open a week earlier.

ELECTRIC PARK (Jean Beggerow, manager).—Miller's Band continues to be the big drawing card. On the evening of June 10, the kick bicycle dive, won the attraction. In the thirteen Village the acts last week were: Maud Rockwell, soprano; Banks and Newton, comedy acrobats; Conlon and Lang, two people down dancers, and Little Trude Stanley, child wonder. Business for the week continues good, and the fact that the Dixie, in their high wire act, will be a feature, the German Village will have new acts on, and Lockhart Rogers, and Miller and Burke.

FOREST PARK (Lord Brown, manager).—Local Hungarian Band held sway at their first week. On the lawn, the Nelson Family, in their musical act, was well received to-night. At Heights Theatre the bill was: Adele and Lisha, in a novel act; Lew Hawkins, monologuist; Harper and Blanchard, in comedy singing, dancing and talking act; Al. Lawrence, monologuist; Scully and Lawrence, musical comedians. This week Bonil's Italian Band opens. On the lawn, the Nelson Family, in their recital act. In Heights Theatre the newcomers will be Harper's dogs and monkeys, the Avon Comedy Four, and Lockhart Rogers, in his act.

MISSOURI (Fred Wyatt, manager).—Miller's Military Band continues. At the Heights, "The Ballet Dancer" was given last week.

KENTUCKY.

Louisville.—At Fontaine Ferry Park (Ben Hitchcock, manager) Mlle Valerie, with her dogs, ponies and goats, is the principal feature, with a special free exhibition June 10, attracted immense crowds to witness her thrilling performance. The regular vaudeville bill was unusually good, and all the acts received applause. The Hoosier Quartet received several new and difficult features for the track acts, and made a decided hit. Erlanger's Band was reunited for the second week of its engagement, and played to a big week of it. Kenna and Higgins, Lew and Rosser, Bailey and Austin Co., Rooney, Sweeney and Rooney, and Lockhart Rogers, completed the bill.

JOCKEY CLUB Park proved a popular place week of 10, where "Frosts and Forms" attracted large crowds, at every performance.

NOTE.—Robinson's Amusement Co. and Street Fair drew big crowds during "Home Coming Week," 10-15. The free attractions were well patronized by the visiting "hoss" element.

Paducah.—At the Casino (Wm. Malone, manager) business has been very satisfactory. The attractions were: Collins and La Belle, Christy and Von Gorfe, and Woods and Woods.

MICHIGAN.

Detroit.—At Temple Theatre (J. H. Nash, manager) a fine bill opened the second week of 18: The Four Fords, Charles Case, the Wyttes and Tyson, Brown and Spencer, Flood Bros., Charlotte Havensroth, Shingoduck and the kinodrome.

LYRIC (E. E. Sisly, manager).—Vaughn Glaser and company the first half of the week, in "Lorrimer," and the last half in "Sweet Kitty Bellairs," to good attendance.

WHITNEY (E. D. Stair, manager).—The Holden company, in "A Modern Magdalen," drew good houses. Week of 17, "The Block Game."

CENTRAL (J. J. Nash, manager).—An exceptionally good bill played to good houses. Week of 18: Colton and Burrow, Mlle. Herbert and company, Ward Brothers, Joe Donnelly, Anson Strickhart and the kinodrome.

Grand Rapids.—At the Bijou Theatre (Wm. Wright, manager) the closing bill was a stellar attraction for week of June 17 inclusive. The Chinese Nevas, the Great Wilson, Spike Robert and Berg, Harry Edwards and company, comedy sketch; Gregorie Revoil, ventriloquist, and the Bijou Quartet and electroscope pictures. The Bijou will be closed about two months.

HYDROLITH HOUSE.—Cascus has advance paper on hand.

Kalamazoo.—At the Bijou (W. S. Butterfield, manager) business continues fine shows. Bill week of June 18 offers: John and Alice Hall, Rice and Cohen, Lawrence Crane and Sunshine, G. H. Roberts and his dogs, Frank Harcourt, Harper Cole and electroscope, with San Francisco fire films.

CASINO PARK (Ed. Fuller, business manager).—Business has been light, continuous Winter weather being the cause.

HAGENBECK'S ZOOM drew two large audiences.

Saginaw.—At Jeffers' Rink Marks, manager) the Maple Street Co. opened for a long home for two weeks, to excellent business. Business closed last week.

RIVERSIDE PARK CASINO (L. W. Richards, manager).—This resort opened June 11 with excellent business ruled. Bill week of 18: Fred Wyatt and company, Gardner and Vincent, Herbert and Rogers, Rifle Eyde Bench, and the La Vages. Business continues very good.

Bay City.—At the Bijou (J. D. Pilmore, manager) the following bill drew large audiences week of June 11: Wiley Hawkins, John and Alice McDowell, Trageser and Sunshine, Geo. Hillman, Charles Case and the biograph.

WILSONIA BEACH CASINO (L. W. Richards, manager).—For week of 10: The Broomstick Trust, Gardner and Vincent, Harry Ebert and Berg, Burr and Evans, and the kinetoscope closed good business. The attendance was somewhat marred by cool weather.

UTAH.

Salt Lake City.—At the Grand Theatre (H. J. Riddle, manager) "The Man at Harpy" did good business June 10-13. Nonny and Buddy 17-20.

ORPHEUM (Hugh J. Ward, manager).—The stock company, in "Old Heidelberg," did good business week of 11.

LYRIC (Wm. Sidney, manager).—The Lyric Stock Co., in "Pot Pourri," presented "A Night in Morocco," to good business.

WARNING!

All persons are cautioned against inclosing money with letters to us.

UNLESS THE LETTERS ARE REGISTERED.

We are in receipt of complaints from many who have lost money by inclosing it through the mail, which demonstrates that that method of making remittance

IS NOT SAFE

If Postal Money Order, Check or Draft is sent and is stolen from the mail, a duplicate can be ob tained and there will be no loss of money, but there will be a loss of time, which may be of the utmost importance. We will guarantee all persons against loss in sending us remittances IF THE LETTERS IN WHICH THEY ARE SENT ARE PROPERLY REGISTERED.

NEW YORK CLIPPER,
ALBERT J. BORIE, Manager

TENNESSEE.

Knoxville.—At Chilhowee Park Theatre (J. C. Pursell, manager) the Pernell-Ogden Co. is playing to good business. Bill available for this week are "The Bondsmen" and "The Prince of Pilsen, the Dutiful."

NOTE.—Manager Pernell leaves this week on a trip to Chicago, where he will secure controls a Summer theatre.

HARRY CLIFFORD Shows June 18.

Music and Song.

FROM THE SHEPARD N. FISHOOG MUSIC PUB. CO., of Chicago, comes "Dixie Land," a two-step on a Sunday night, in Chicago, and introduces a "coon" song, "Ain't I Glad," and it was a big hit. "Ragging Rag," "Ragging Rag" and John Rocker write: "Your 'Take It Right Back' is a big hit. Got Ragging Rocker." It is the biggest hit we have used since "Go Way Back and Sit Down." "Hay Hay" is a real "Coon song, "I'm Crazy 'Bout It," which you will find a big hit. "Ragging Rag" is a real ragging number with the Rocker Brothers' twosome and Burris write: "We have just received your 'Take It Right Back.' It is the first time to-night, and it is such a screamer that we could not rest until we had it for our own use. We will feature it, and have special fun with it." Also "Ragging Rag" and "Your two songs, 'In a Hindoo Canoe' and 'Hay Hay,' are a hit. Will use them every number I have had."

FROM THE HOWLEY, HAVENS MUSIC PUB. CO.—"Mr. Dooley" and the Chinese Nevas are still using "Wing, Wing, Wing" and has added "I Don't Like a Friend Like That" to his act. Both songs are bringing encores every night. Harry Ward, of Ward Brothers, writes from the West: "Send us immediately a description of 'Wing, Wing, Wing.' It is the best drinking song I have heard in years." Harry Ward has also added to his lively repertory "Honey, Won't You Love Me As You Used To?" and "Dixie Land." Both are ringing encores with it. The Rocker Sisters write us from Binghamton: "We are using 'Honey, Won't You Love Me?' and no encouragement of 'A Daughter of Vanity Fair' and 'It's Up to You to Move.' They were very much in need of two good numbers. You have just hit them." Sweeney is using "Daisy Dooley" in his act, and in addition to "Honey, Won't You Love Me?" Mr. Rocker runs using "It's Up to You to Move" and "Goodbye, Little Girl, Goodbye." Sullivan and Pasquelena are using "Dixie Land" to advantage. The Stevens Sisters are using "It's Up to You to Move" and "Honey, Won't You Love Me?" Mr. Stevens writes: "Send me 'Honey, Won't You Love Me?' It is a better song than 'I Want a Friend Like Mine.'" Fox and Grey, singing "Honey, Won't You Love Me?" write: "We have been using it in Atlantic City, Pittsburg and Duke have added 'Daisy Dooley' to their repertory. We have had a quartet of encores with them.

"Hay, Hay, Hay" sing "Let Me See You Smile" at the Victoria Theatre, New York. Ward Brothers have had a quartet of encores in the gallery, and a young man illustrates "Hay, Hay, Hay" in front of them.

POPULAR WITMARK PUBLICATIONS.—Eppa Rixey and company, in "Mr. Hamlet of Broadway," are using "Mr. Dooley" and "Honey Boy." "Dixie Me Up," "Mr. Dooley" and "Lucy-ana-ola" are being sung by Mr. Dooley, who is now in New Orleans for the December as You Do in May?" Mr. Dooley also has a new song, "Those Songs My Mother Used to Sing. You Should Hear Me Whistle Them." "Will You Introduce the Following Witmark songs: "Good Night, Nurse," "Hay, Hay, Hay" and "Honey, Won't You Love Me As You Used To?" and "Smile on Me," "Dixie Me Up," "Mr. Dooley" and "Lucy-ana-ola." Ward Brothers write: "Send us 'Hay, Hay, Hay My Dolly?' for first title. Witmark has a hit in 'Good Night, Nurse.'" Jack Gardner is introducing "Dixie Man Moon." This song is also being sung by Ward Brothers, who call it "Your Own Back Yard," by the same writer. Ward Brothers write: "Mr. Dooley" is meeting with great success singing "Uncle Ike All Night." Fred Wyatt and company are using "Dixie Land." Mr. Newcombe Sparrell is introducing "Daisy Ann" and "Those Songs My Mother Used to Sing." Mr. Sparrell writes: "Send us 'Dixie Me Up,' 'Mr. Dooley' and 'Mr. Gobblin'." Cox and Wm. Galpin, include in their repertory each song of good selection such as "Fill the Stein," "Here's to the Girl We Love," "Dixie Me Up" and other songs. "When Broadway Meets Fifth Avenue" is bringing success to Smith Hart and Little Parrell. It is also being taken up by Ward Brothers. Ward Brothers write: "Your chorus are going to make a big hit. Send us your encore number and 'Mr. Dooley.'" Sunshine and Hart write: "Have Struck Her Wrong," and "Draft Drift" have been added to the repertory. Willam Carlton sings a triad of good songs, "Those Songs My Mother Used to Sing," and "Take Me to Your Heart Again."

REMICK PUBLICATIONS.—Maud Rockwell is eminently successful with the Remick publications. She is using "Dixie Land" and "Ragging Rag," two of the international circuit of the agree, comprising seventy-one in all. The Remick publications are to be featured and programmed over the entire circuit by arrangement with Homer Howard, of the Chicago Remick offices. Walter Gamble is now in charge of the band and orchestra department of the New York offices of Jerome H. Remick & Co. Walter is a brother of the genial Moe Gamble, the well known manager of the professional department. Marie Laurent has received much praise for her clever rendition of the great ballad success, "Down the Mocking Birds Are Singing in the Willow Trees." Miss Laurent has introduced Williams and Van Alstyne's love song, "Cheyenne," and states that it is the best song she has ever used. J. Bernard Dyllyn has introduced "Cheyenne" in "The Pearl and the Pumpkin," featured by the clowns dressed in true cowboy style, presenting a very impressive appearance. J. H. Rosick & Co. have purchased from John F. Hall: "Morning Glories," Cameron Waitzes, "Old Rivers," a novelette, and "Dream of the Rockies," a two-step. Prof. Rosick's band, the Rosick Military Band, is a perfect member of the staff. Tom Kelly, song illustrator, is using the new mocking bird song with more than ordinary success. The Clermonts, with the Bennett-Moulton Co., are using "La Veer Old Georgia," "In the Shade of the Old Apple Tree," and the new mocking bird song, with slides, and report great success. Harold Mitchell has returned from a successful tour with Berlo, where she was very successful in singing "Dixie Land." Her encore number was "Chinky Lou." The Mound City Quartette have just returned from a successful Western trip in vaudeville, and state that the mocking bird song was a hit. Miss Clarice Cameron, in addition to song all "American" songs, and was a great success.

WM. HOWETZER writes that his "Sunny Side Waltz" is meeting with merited success wherever played. "It is quite good provision." Some of the best selling numbers at present are "Sunny Side," "Mocking Birds" and "The magnetic society song. "If the Man in the Moon Were a Coon" is another big publication for such performers as Ferguson and Mack, Thomas Whitten, the Dougherty Bros., Coley and Fay, Curtis Scott, Cook and Stevens, Ida Mulvey, Nichols and Croker, Frankie Cunpbell, and is also a favorite with the Four Cohans, Lillian Russell, Eddie Foy and Lew Dockstader. Elizabeth Murray is the party "I'll Be Back in the Morning" will be back in vaudeville after an absence of over two years. It is also a hit number in the Elsie Janis company, and St. Alva, of "Secret Service Sam" fame, and with Billy Beard. "Dixie Land" and "Ragging Rag" are one of the leading favorites with the progressive singers and orchestra leaders, and the song illustrators find it easy for four and five encores with each. "Ragging Rag" is a big success. "Honey Boy" is being sung by clever and tuneful soubrette who is with the Rentz-Santley Co. Ben Welch, one of the cleverest of the Rooster House will be more than pleased with "Honey Boy."

FROM THE F. B. HAVILAND PUB. CO.—Ward Brothers and Adams Trio, "The Spook Hollow Trio" one of the biggest applause singers are singing "Just a Little Rocking Chair and You," "Honey Boy" and "Dixie Land." Three write us from two song 3d Regiment Band, Washington, D. C., "Dixie Land" and "Honey Boy." Secretary Metcalf, of Boston (Bandit) Chapman has identified himself with "Honey Boy," "Dixie Land" and "Ragging Rag." Two weeks' engagement at the Bowery singing as a feature song, "My Home in Old Bay State," to use also singing "I Would Change You," "Dixie Land," "A New Girl Now," and "The Girl You Love" Ward Brothers write: "Send us immediately 'Just the Song Published by Selbert.'" Don't forget the song published by Selbert."

World of Players.

NOTES FROM THE CURTIS MUSICAL COMEDY CO.—We closed the burlesque season of the Star Theatre, Toledo, Ken., on May 27, and played a series of one night stands en route to Trinidad, Col., where we opened June 4 at the new Elks' Park, for a summer stock. The opening night was one to be remembered. The attendance numbered close to 2,000 people. The park is a beauty spot, and is beautifully situated on the grounds of the Elks. The presence of the crowds in the city the first week no doubt had a tendency to continue to heartily support the venture. There are at present a dozen miniature camps and a hundred or six tents, all connected with Trinidad by electric lines, to draw from, besides Trinidad itself. The feature at the park is the large, airy theatre, which easily seats 1,000 people. The stage is 30x60, fitted up with all modern conveniences, and a number of pleasure. The theatre is also provided with a good, seven piece orchestra. The open air feature has been discontinued. Lalpino, who renders an eighty foot dive into a four foot tank of water, with her clothes on in a mass of flames. The executive council of the Cowan village, made exempt by Dugdale fame; Bailey tone of the world, which completes the list. Owners and moving pictures of the Vesuvius disaster, the haunted house, miniature railroad, merry-go-round, Climb de Hicky, merry-go-round, Shoot the Chutes & Maltese are trustees and managers of the park. The business staff consists of Jay H. Daniels, president and general manager; Claude Madore, vice president and business manager; J. F. Daniels, secretary and treasurer; R. G. Lewis, assistant secretary and treasurer; Ray C. Buckman, press representative. The stock company is under the direction of Walter Sanderson, who is also stage manager, chief electrician; Mrs. Nellie Carter, in charge of the gardens and flowers, and in charge of the painted house. On the stage we have Alice Curtis, stage director; Edward McAuley, musical director; Walter Hinman, carpenter; Percy Hamilton, property man; Leo Mahler, electrician; Dolly Hinman, Mrs. Frankie Harris, wardrobe mistress. The opening bill was "New York Hat," with Edward McAuley as Mr. Hat, and Alice Curtis as his friend. The cast is as follows: Mr. Hat, Edward McAuley; Harry Hunter, Walter Sanderson; Mr. Hunter, Leo Mahler; Mr. Lewis, Jack Gaffney; Fred Potter, Leslie Dudley; Mrs. Potter, Lake; Maude Pendington, Gladys Middleton; Baby Highlier, Lelie Curtis; Mrs. Highlier, Ginger Faulds; Elsie Hunter, Honey Gladys Hinman; Mrs. Hunter, Alice Curtis; Mrs. Hat, Dr. Richard Connelly, Annie Dudley; Mrs. Lewis, Margaret Pinar; Orelly, Mabel Middleton; Mrs. Dempsey, Irma Stone; Poetry, Frankie Vough. The management has been good kind and thoughtful in regard to the company, both in our corner of the park, where all of the attractions have established engagements. Manager H. H. WILCOXEY is resting a few weeks at Colonial Lake, after which he will open his season at Mt. Clemens, Mich.

ARTHUR HOPKINS has been engaged as leading lady for the Summer season of the Bijou Theatre Franklin, Montreal, Canada. Miss Leon will produce her vaudeville act on one of the Chicago stock companies next season.

AMBERT KLEIMAN, stage director of "The New York Times," was married June 15, to Jane Tyrell, at the residence of the bride's father, Riverside Drive and Ninety-fifth street. They will spend the Summer in New Haven, Ct.

FRANCES ALEXANDER, of "The Social Whirl" etc., was married June 15, to Charles Lyon, of Philadelphia, at the Little Church Around the Corner, by the Rev. Mr. Hughes. The bride has left the profession.

WARDMAN W. EVANS, for a number of years treasurer of the Dalrymple Comedy Co., was married in his dressing room at the Bijou (vaudeville), of Belleville, Ill., on June 14, to Miss Ethel Lee Hall, who was with the Bijou Stock. Mr. St. Louis Printers' Association.

JOSEPH M. WEBER has signed contracts with Orrella Ledroa and Marjorie Relyea to appear at his music hall next season. William Herman will also be a member.

RENNIE WEEKS will probably appear next season in London, Eng., in one of Cohan & Harris' productions.

WILLIAM HODGE will open the new Astor Theatre, New York, in the Fall, supporting Miss Rock, in "A Midsummer Night's Dream."

WM. H. CRANE will exploit a comedy entitled "The Price of Money," coul Angot, at the Savoy Theatre, New York, during the spring in four acts, and is by Alfred Sutro.

"The Fortune of Fenia" will open in New York bowling at the Broadway Theatre Oct. 1.

HENRY DIXEY, "The Man from Mexico," closed her tour of the Bijou Theatre, Pittsburg, Pa., Saturday night.

"HANNAH'S MARRIAGE" will be the name of the title for Lillian Russell's play for next season. Neal Potter will be the author of the play, which will be founded on "In Business Relations," by Frances de Crosset.

JOHN JOHNSON, Herbert Kelcey, Effie Shannon, Dorothy Donnelly and Grace Filkins will appear in Henry B. Harris' production of Charles Klein's new comedy next season.

"The Pearl" a four act comic opera, by M. Michel Carre, with music by Reynaldo Hahn, was successfully produced at the Opera Comique, Paris, June 7.

CYRIL MAUDE has been engaged by Charles Frohman, to appear under his management both in England and America. Winifred Emery, his wife, will appear with him.

THOMAS J. KEOGH, who recently underwent a surgical operation at the Hotel Dieu, Montreal, Prologue, is in Quebec, and is fast improving. He expects to get again June 17, at Kenmore Park, Grand Rapids.

JEFFERSON DE ANGELIS will in all probability be under Frank McKee's management next season, his contract with the Shubert's having expired.

TOMASSINI WALSH sailed last week for Europe, where he will stay one month only.

MISS SUSAN BENJAMIN, of Philadelphia, Pa., has been engaged by Charlesbright, Mass., June 2, owing to the fact that the management was unable to obtain a booking for her at the Court Square Theatre.

NOTE: FROM PHARE, So Dak.—We are building a new opera house at Pierre. It will be the best opera house in South Dakota. The auditorium is 72ft. long, 80ft. wide and the stage has a 52ft. opening. There will be two dressing rooms, one on each side.

NOTES FROM THE HOBBIES & LION SHOWS.—We are playing Western Kansas, to very good business, and every one is happy. We close our season about Sept. 1, and open our Winter company Sept. 15. Our bookings are coming in fairly. Since our opening date, we have not several committee, and all report good business. Mr. Eleazar Hoodlin came on the middle of June to visit her husband, Mr. Jack Hoodlin, and baby boy, Jack Jr. Mr. Hoodlin will leave for Denver, Col., June 15, for a visit to Denver, Col., Dan Malone, of Ft. Madison, Ia., is acting as bill in his work. The company remains the same.

CLIFTON SILVERSMITH AND WIFE, IDEAL KELLY, are now in their 20th week at the Orpheum Theatre, Omaha, Neb. The company goes to Sandusky, O., for a week, and then to Chicago.

CHARLOTTE MITCHELL has leased the title of Mitchell's All Star Players to Ed. M. Pack for the season of 1906-7. E. Frank Mitchell will act as general manager for Mr. Pack, with headquarters at Paterson, N. J.

MARIE DRESSLER will sail for Europe on the 27th inst., from which she will go to Europe June 21, with his wife.

JOHN PATTEN writes: "We closed the most successful season in the history of this show June 2, at OWEN SOUND, Can., completing fifty-three consecutive weeks. We opened our season at Little Falls, N. Y., May 28, 1905, playing New York State into Massachusetts, Rhode Island, Maine, Expo Ireland, Prince Edward Island, and Province of Quebec, and back through Ontario to Canada, Minnesota, North and South Dakota, Northwest Territories, British Columbia, Washington, Oregon, California, New Mexico, and Mexico, over the Canadian Pacific, Great Northern, Illinois, Indiana, Ohio and Canada. We have very few open dates for next season. C. H. Perry, of Patten & Perry, has returned from a business trip to Minneapolis, Minn., and reports the Bijou Theatre, Odessa store at his home in Old Town, Me.

ALBERT DE COTTARD has signed with Klaw & Erlanger's "A Millionaire Tramp" Co., for next season.

MARION STANLEY, who for the past two years was leading lady of "The Wizard of Oz" Co., will fill the same position next season with the Dorothy Donnelly Co.

ALF. STANLEY, it is said, has a charming personality, a genius for business, a generous nature—in short—all-round quality.

V. A. VANNE, who for the past fifteen years has been in repertory companies throughout the West and Northwest, has retired from the profession to accept the management of the advertising and circulating department of the Minneapolis Journal, and will reside in Morgantown, W. Va., under the management of Manager Hoffman.

DICK CARLTON, of Philadelphia, who next season will be featured with Lasky's Burlesque Co., has been busily engaged booking arrangements for the opening of the Lyric Theatre, Cuba & Lime streets in New England. Miss Henry will open her season at Lynn, Mass., Aug. 16, and is booked solid to April 1, her tour extending as far West as Dayton, O. R. Miss Henry is a favorite all the Northwest, where she has been for a number of seasons in concert. J. M. Ryan writes, the possessor of a lyric soprano voice of rare sweetness and purity, and has had many flattering encouragements of study with eminent masters. She will be seen shortly in a new role, which will be her season in three plays, which have been written especially for her, and will be presented by a strong company. Special scenery and costumes will be carried.

AYRESTWOOD under the direction of A. H. Woods, is now playing in Chicago, Ill., in the new play, "Wife For Wife," by "Pete" Daly, with the following cast: Mrs. Ayrestwood, Mrs. Ida Vernon; Mrs. Aldrich, Jr., "Sweet Service Sam," Frank Sheridan; Mrs. Aldrich, Sr., Mrs. Henry Fitzgerald; Mrs. Purl, with George Mack; "The daughter of the West," Ray Dean; Mrs. Ayrestwood's Chauffeur, with Harry Fields; "Queen of the Chorus," Miss Lee Ward; "Fairy Queen," Miss Bertha, the Sewing Machine Girl; "Queen of the Ballet," Miss Ethel Stock; "Queen of the Quadrilles of a Wife" and "The Crooked Path."

NOTES FROM THE LYCEUM THEATRE STOCK.—This company closed a season of twenty-one weeks at the Lyceum Theatre, Duluth, Minn., June 9, to new people. Fay, in "The Belle of Avenue A," Ben Hur, in "The Girl and the Judge," Mrs. Wiggs of the Cabbage Patch," "Sweet Service Sam," "Mrs. Aldrich, Jr.," "Mrs. Aldrich, Sr.," "Mrs. Henry Fitzgerald," "Mrs. Purl," with George Mack; "The daughter of the West," Ray Dean; "Mrs. Ayrestwood's Chauffeur," with Harry Fields; "Queen of the Chorus," Miss Lee Ward; "Fairy Queen," Miss Bertha, the Sewing Machine Girl; "Queen of the Ballet," Miss Ethel Stock; "Queen of the Quadrilles of a Wife" and "The Crooked Path."

NOTES FROM THE LYCEUM THEATRE STOCK.—This company closed a season of twenty-one weeks at the Lyceum Theatre, Duluth, Minn., June 9, to new people. Fay, in "The Belle of Avenue A," Ben Hur, in "The Girl and the Judge," Mrs. Wiggs of the Cabbage Patch," "Sweet Service Sam," "Mrs. Aldrich, Jr.," "Mrs. Aldrich, Sr.," "Mrs. Henry Fitzgerald," "Mrs. Purl," with George Mack; "The daughter of the West," Ray Dean; "Mrs. Ayrestwood's Chauffeur," with Harry Fields; "Queen of the Chorus," Miss Lee Ward; "Fairy Queen," Miss Bertha, the Sewing Machine Girl; "Queen of the Ballet," Miss Ethel Stock; "Queen of the Quadrilles of a Wife" and "The Crooked Path."

NOTES FROM THE GREAT RAYMOND CO.—We opened our season at Ashland, Neb., May 20, with a good business. The company received a decided success. Manager of the company: H. S. Raymond, manager; Jack Gaffney, assistant manager; Mrs. Raymond, treasurer; Bert Stewart, Morgan, Frank Andrews, Jack Gaffney, Ben Hur, Jr., Mrs. Raymond, Mrs. Booth, Angela Booth and Gertie Hills, with J. H. Ward, agent. We carry a Venetian orchestra. Gene Hall is manager of Jee Angell.

NOTES FROM THE LYCEUM-ROSE STOCK CO.—We opened June 17 a Summer season, at the Lyceum Theatre, Perth, Ont., with a repertoire production of "The Charity Ball." The company is composed of Lyceum-Rose stock, with vaudeville specialties introduced. Edgar Selwyn, a new drop curtain, handsome stage settings, a new drop curtain and lighting specialty for the engagement. The season will extend to Aug. 26, high class people will be produced each week. Manager F. H. Lyceum-Rose has written with the company, which has contended its regular season at Detroit, Mich., and a brief engagement at Toronto, Can. To Toledo, O. The members are: Vail Hall, Ethel Hall, Ethel Wilson, Ethel Wilson, Vesta Pearl, Dorothy Donnelly, Edgar Selwyn, Ralph Knight, Willie Freeman, May Randolph, Frank Dunbar, Clyde Reimer, Manager Lyceum-Rose, Harry Selwyn, several artists.

NOTES FROM THE "BALLY-HOO" ATTRACTION.—One of the big features of Mr. Hill's entertainment next season will be the production under the direction of "Mephisto's Flute." The piece is familiar with this creature of all box office attractions would recognize it as the most every piece of scenery and the costumes are new, also the members of cast will be new. As a token of esteem to the public and manager, Mr. Hill has signed for the season, with the best known people in the musical comedy line, and the company will be one of the strongest that has been booked in quite a few years, and no doubt this company will appear in the strongest part, to be the real show of its kind. The famous Esquimaux ballet will be one of the features. A chorus of twenty girls will be carried, and a number of English dancing girls are members of what Mr. Hill claims is the best singing and dancing chorus on earth.

HARRY HART, Irene comedian, is to be featured next season by J. H. Woods, in the new play, "The Secrets of the Police," which opens Aug. 6.

PAUL HARTLAND opened the season with A. W. Freeman's Stock Co., at the Casino Theatre, Nashville, Tenn., May 28.

WALTER THRASTON AND FANNIE E. JOHNSON, late of "A Struggle for Gold" Co., playing the Southwest, will appear in musical comedy next season, under Henry Savage's management.

MARGARET ANGLIN will be starred at St. Louis, Mo., on June 25, in Frau W. Hertz's new play, "The Woman Gives."

NOTES FROM WOODS & TOMPKINS'S "Strongest Girl" Co.—We closed a very successful season at Ashland, Neb. The play and company received the best of encouragements from both press and public. G. Walter Walker Thompson and wife, Edna Allen, will spend the Summer at Marshalltown, Ia. Jack Gaffney will spend the Summer at Lincoln, Neb. J. Woods are visiting Miss Marion's relatives at Aurora, Ill., and Mack Saul and Ida Ray at Cedar Rapids, Ia. Manager Harry Lagueux, John Sutherland joined Reed's "Kit Carson" Co.; Merrill Rosine joined a stock company at Topeka, Kan., and Ira Moses opened at Aledo, Ill., on June 3, and after a week's engagement will go to Rock Island. Manager Woods and Thompson have purchased a handsome automobile, touring car, Canada and Alaska, closed a successful season with Himmelein's company, at Scranton, Pa., and signed with the same company for next season, as leading comedian and business manager, respectively, for second business. They are spending the Summer at their cottage at Spring Lake, Mich., and will open for their third season with the Woods & Tompkins Co.

MAY A. BELL-HOWARD was recently surprised with a gift from J. Russell, song writer, of Boston, Mass., for her playing of her character, "The Idiot from the North-west." In which she has made a hit. He is at work on a new song which May A. Bell-Howard will introduce.

STELLA COLLINS has received the first three acts of a new play entitled "Dorothy Dainty," being written for her by Frederick H. Nelson.

MISS ELSIE FERGUSON, who has been playing the leading role in Clyde Fitch's play, "Beau Brummel," will appear, all new money, and, in the same role in the New Amsterdam Theatre.

NOTES FROM THE HAWTHORNE THEATRE CO.—The company opened for the season of 1906 on June 16, and opened 18, at "Bear Lake, Ida., to good business. The stock is a big success. The company has been doing a very nice business all season. The company consists of Lucille Hawthorne, leads; Ethel Winchester, Mae Le Roy, Clara Belle Spanin, Ethel Hawthorne, Lucille Hawthorne, Mrs. Harrison and Leslie Burbank, with Jack C. Chipman, stage director; Leslie Burbank, assisted by Beasie Hawthorne, Loren Sterling, Donald Hawthorne, Mrs. Harrison and Lucille Hawthorne.

WILLIAM JEFFERSON and his wife, Christine Blanchard, have left the Bijou Theatre, Pittsburg, Pa., to join the Lyceum Stock Co., at Duluth, Minn., where they will be leads. "Tars Con Polars" will be seen by Mr. Jefferson, and "Mrs. Wiggs of the Cabbage Patch," by Miss Blanchard.

CATHERINE COUNTISS will be in the company supporting Lillian Russell next season. Miss Countiss is a veteran, but a welcome, fresh comedian, has been ill some time, and is now convalescing. She was for years in London in 1903.

MESSRS. KLAW & ERLANGER and GERTRUDE ELLIOTT will present in the New Amsterdam Theatre, New York, next October, under Klaw & Erlanger's direction, Rudyard Kipling's drama of ancient Rome, "Cæsar and Cleopatra."

MARIE DRESSLER will start with private car next season under the management of Heber Morton. Miss Dressler will be supported by Percy Haswell, Ida Conquest, Mrs. Thomas Whiffen, the American rights for Michael Morton's "The Gentleman from Mexico," and Florence Reed.

FLORENCE C. TAYLOR, who lately instituted suit for divorce against Hiller H. Taylor, a musician of Worcester, Mass., to recover $5,000 and a home, has won her suit.

SHUBERT-RICHARDS, Mass., will have an open air theatre, seating 2,000 people, to be managed by Francis H. Higdon, and will cost $10,000. Vaudeville and moving pictures will be the attractions.

BELLE BOTH has been reengaged by Sheridan Shook for the original part, "Mrs. Jones," with McIntyre and Heath, in "The Hen Pecks," which opens the Casino Theatre, New York, during the Summer at Dutton, N. Y., in the Fall.

JAMES R. STOCKDALE informs us that he has been engaged for the Summer season, from June 6, May 20, and was removed at once to the Grand Opera House, Sioux City, Ia., where he will remain for the season, with very severe illness. He hopes to be able to join the Lyceum Stock Co., of which he was a member last season, to do characters and heavies. He has the sympathy of his friends to hear from his friends.

MARGARET ANGLIN, it is known, have rewritten "His Highness, the Bey," and have changed the name to "The Woman Gives." The play will be produced at the New Amsterdam Theatre, New York, next season. Miss Anglin will be supported by Frederick Lewis, who was seriously injured in an automobile accident. Their support will include Ida Conquest, Mrs. Thomas Whiffen and Ida Waterman. Miss Anglin and her husband, Frederick Lewis, who was seriously injured in an automobile accident. Their support will include Ida Conquest, Mrs. Thomas Whiffen and Ida Waterman. Miss Anglin and her husband will also be seen in a new play, which will be a dramatization of a novel.

FRANK PIDGEON closed a forty weeks' engagement with the Lyceum Stock Co., Duluth, Minn., and opened a Summer stock engagement with the Lyceum Stock Co., Minneapolis, Minn., June 17, as leading man.

ELSIE JANIS, who starred in "Hilbeth's All Star Co." has been booked by Sheridan Shook for bookings for the season of 1906-7, will take the leading role in "The Hen Pecks," which opens the Casino Theatre, New York, during the Summer at Dutton, N. Y., in the Fall.

NOTES FROM THE LYCEUM-ROSE STOCK CO.—We opened June 17, at Perth, Ont., with a repertoire production of "The Charity Ball." The company received a decided success. Manager F. H. Lyceum-Rose has written with the company, which has contended its regular season at Detroit, Mich., and a brief engagement at Toronto, Can. To Toledo, O. The members are: Vail Hall, Ethel Hall, Ethel Wilson, Ethel Wilson, Vesta Pearl, Dorothy Donnelly, Edgar Selwyn, Ralph Knight, Willie Freeman, May Randolph, Frank Dunbar, Clyde Reimer, Manager Lyceum-Rose, Harry Selwyn, several artists.

NOTES FROM THE "BALLY-HOO" ATTRACTION.—One of the big features of Mr. Hill's entertainment next season will be the production under the direction of "Mephisto's Flute." The piece is familiar with this creature of all box office attractions would recognize it as the most every piece of scenery and the costumes are new, also the members of cast will be new. As a token of esteem to the public and manager, Mr. Hill has signed for the season, with the best known people in the musical comedy line, and the company will be one of the strongest that has been booked in quite a few years, and no doubt this company will appear in the strongest part, to be the real show of its kind. The famous Esquimaux ballet will be one of the features. A chorus of twenty girls will be carried, and a number of English dancing girls are members of what Mr. Hill claims is the best singing and dancing chorus on earth.

HARRY HART, Irene comedian, is to be featured next season by J. H. Woods, in the new play, "The Secrets of the Police," which opens Aug. 6.

PAUL HARTLAND opened the season with A. W. Freeman's Stock Co., at the Casino Theatre, Nashville, Tenn., May 28.

WALTER THRASTON AND FANNIE E. JOHNSON, late of "A Struggle for Gold" Co., playing the Southwest, will appear in musical comedy next season, under Henry Savage's management.

MARGARET ANGLIN will be starred at St. Louis, Mo., on June 25, in Frau W. Hertz's new play, "The Woman Gives."

NOTES FROM WOODS & TOMPKINS'S "Strongest Girl" Co.—We closed a very successful season at Ashland, Neb. The play and company received the best of encouragements from both press and public. G. Walter Walker Thompson and wife, Edna Allen, will spend the Summer at Marshalltown, Ia. Jack Gaffney will spend the Summer at Lincoln, Neb. J. Woods are visiting Miss Marion's relatives at Aurora, Ill., and Mack Saul and Ida Ray at Cedar Rapids, Ia. Manager Harry Lagueux, John Sutherland joined Reed's "Kit Carson" Co.; Merrill Rosine joined a stock company at Topeka, Kan., and Ira Moses opened at Aledo, Ill., on June 3, and after a week's engagement will go to Rock Island. Manager Woods and Thompson have purchased a handsome automobile, touring car, Canada and Alaska, closed a successful season with Himmelein's company, at Scranton, Pa., and signed with the same company for next season, as leading comedian and business manager, respectively, for second business. They are spending the Summer at their cottage at Spring Lake, Mich., and will open for their third season with the Woods & Tompkins Co.

MAY A. BELL-HOWARD was recently surprised with a gift from J. Russell, song writer, of Boston, Mass., for her playing of her character, "The Idiot from the North-west." In which she has made a hit. He is at work on a new song which May A. Bell-Howard will introduce.

STELLA COLLINS has received the first three acts of a new play entitled "Dorothy Dainty," being written for her by Frederick H. Nelson.

MISS ELSIE FERGUSON, who has been playing the leading role in Clyde Fitch's play, "Beau Brummel," will appear, all new money, and, in the same role in the New Amsterdam Theatre.

NOTES FROM THE HAWTHORNE THEATRE CO.—The company opened for the season of 1906 on June 16, and opened 18, at "Bear Lake, Ida., to good business. The stock is a big success. The company has been doing a very nice business all season. The company consists of Lucille Hawthorne, leads; Ethel Winchester, Mae Le Roy, Clara Belle Spanin, Ethel Hawthorne, Lucille Hawthorne, Mrs. Harrison and Leslie Burbank, with Jack C. Chipman, stage director; Leslie Burbank, assisted by Beasie Hawthorne, Loren Sterling, Donald Hawthorne, Mrs. Harrison and Lucille Hawthorne.

WILLIAM JEFFERSON and his wife, Christine Blanchard, have left the Bijou Theatre, Pittsburg, Pa., to join the Lyceum Stock Co., at Duluth, Minn., where they will be leads. Mr. Jefferson will be seen by "Tars Con Polars" will be seen by Mr. Jefferson, and "Mrs. Wiggs of the Cabbage Patch," by Miss Blanchard.

CATHERINE COUNTISS will be in the company supporting Lillian Russell next season. Miss Countiss is a veteran, but a welcome, fresh comedian, has been ill some time, and is now convalescing. She was for years in London in 1903.

MESSRS. KLAW & ERLANGER and GERTRUDE ELLIOTT will present in the New Amsterdam Theatre, New York, next October, under Klaw & Erlanger's direction, Rudyard Kipling's drama of ancient Rome, "Cæsar and Cleopatra."

MARIE DRESSLER will start with private car next season under the management of Heber Morton. Miss Dressler will be supported by Percy Haswell, Ida Conquest, Mrs. Thomas Whiffen and Ida Waterman. Miss Anglin and her husband will also be seen in a new play, which will be a dramatization of a novel.

FLORENCE C. TAYLOR, who lately instituted suit for divorce against Hiller H. Taylor, a musician of Worcester, Mass., to recover $5,000 and a home, has won her suit.

SHUBERT-RICHARDS, Mass., will have an open air theatre, seating 2,000 people, to be managed by Francis H. Higdon, and will cost $10,000. Vaudeville and moving pictures will be the attractions.

BELLE BOTH has been reengaged by Sheridan Shook for the original part, "Mrs. Jones," with McIntyre and Heath, in "The Hen Pecks," which opens the Casino Theatre, New York, during the Summer at Dutton, N. Y., in the Fall.

JAMES R. STOCKDALE informs us that he has been engaged for the Summer season, from June 6, May 20, and was removed at once to the Grand Opera House, Sioux City, Ia., where he will remain for the season, with very severe illness. He hopes to be able to join the Lyceum Stock Co., of which he was a member last season, to do characters and heavies. He has the sympathy of his friends to hear from his friends.

MARGARET ANGLIN, it is known, have rewritten "His Highness, the Bey," and have changed the name to "The Woman Gives." The play will be produced at the New Amsterdam Theatre, New York, next season. Miss Anglin will be supported by Frederick Lewis, who was seriously injured in an automobile accident. Their support will include

B. F. KEITH'S

THEATRES AND VAUDEVILLE BOOKING CIRCUIT.

Keith's Theatre.....Boston, Mass.
Keith's Bijou Theatre.....Boston, Mass.
Keith's Theatre.....Providence, R. I.
Keith's Theatre.....Pawtucket, R. I.
Keith's New Theatre.....Philadelphia, Pa.
Keith's Prospect Theatre.....Cleveland, O.
Keith's Theatre.....Cincinnati, O.
Keith's New Theatre.....Portland, Me.
Keith's New Theatre.....Manchester, N. H.
Keith's New Theatre.....Lowell, Mass.
Keith & Proctor's Union Sq. Theatre.....N. Y. City
Keith & Proctor's Dales Sq. Theatre.....N. Y. City
Keith & Proctor's 23d St. Theatre.....N. Y. City
Keith & Proctor's 5th Ave. Theatre.....N. Y. City
Keith & Proctor's 58th St. Theatre.....N. Y. City
Keith & Proctor's 125th St. Theatre.....N. Y. City
Keith & Proctor's Theatre.....Jersey City, N. J.
F. F. Proctor's Theatre.....Newark, N. J.
F. F. Proctor's Theatre.....Troy, N. Y.
F. F. Proctor's Theatre.....Albany, N. Y.
Harry Davis' Grand Opera House.....Pittsburg, Pa.
Chase's Theatre.....Washington, D. C.
Grand Opera House.....Syracuse, N. Y.
Bijou Theatre.....Altoona, Pa.
Keeney's Maryland Theatre.....Baltimore, Md.
Shea's Theatre.....Buffalo, N. Y.
Shea's Theatre.....Toronto, Can.
Cook Opera House.....Rochester, N. Y.
Temple Theatre.....Detroit, Mich.
S. S. Poli's Theatre.....Worcester, Mass.
S. S. Poli's Theatre.....Springfield, Mass.
S. S. Poli's Theatre.....Hartford, Conn.
S. S. Poli's Theatre.....New Haven, Conn.
S. S. Poli's Theatre.....Bridgeport, Conn.
S. S. Poli's Theatre.....Waterbury, Conn.
S. S. Poli's Theatre.....Wilkes-Barre, Pa.
S. S. Poli's Theatre.....Scranton, Pa.
Savoy Theatre.....Fall River, Mass.
Colonial Theatre.....Lawrence, Mass.
Empire Theatre.....Paterson, N. J.
Empire Theatre.....Hoboken, N. J.
Lyceum Theatre.....Trenton, N. J.
Lyric Theatre.....Trenton, N. J.
The Grand.....Wheeling, W. Va.
Henderson's Music Hall.....Coney Island

Also Booking for 20 Parks and Seashore Resorts.

Performers will benefit themselves by keeping this office informed of their route and open time.

B. F. KEITH'S BOOKING OFFICES, St. James Building, S. K. HODGDON, Booking Manager,
Rooms 833 to 838 St. James Building, NEW YORK CITY.

WE WILL SOON TRANSFER TO A NEW ACT, WRITTEN BY FRANK BUST.

"The Hebrew Conductor."

PRESENTED BY LE MAIRE AND LE MAIRE.

FOR RENT,
FILMS, MACHINES And SONG SLIDES,
WITH OR WITHOUT OPERATORS. PRICES THE LOWEST.
HARSTN & CO.,
138 East 14th St. Tel. 3812 Gramercy,
NEW YORK, N. Y.
ALWAYS OPEN.

SPACES FOR SALE

Ice Cream Cones, Souvenir, Wire Worker, National Photo Machine, Dart Game, Knife Board,
OR ANYTHING ELSE THAT LOOKS GOOD.
L. PADULA,
Brighton Beach Board Walk, Coney Island, N. Y.
"PARKWAY AMUSEMENTS."

MUSICIANS

Have Places for First Class MUSICIANS for Summer Engagement at the Seashore. Those having prefer Wires, stating terms, to
J. S. ROBINSON,
Box 363, Wilmington, Del.

IN ORDER TO INTRODUCE
LIQUIDERMA { The Perfect Liquid Rouge
POWDERMA { The Perfect Face Powder
FOR
25c. We will send, postage prepaid, a 50c. Box of Powderma and a 50c. Bottle of Liquiderma. Address
Derma Co., (Inc.), 3 E. 17th St., N. Y.

WANTED,
GOOD MEDICINE PERFORMERS,
SKETCH TEAMS, COMEDIANS, ORGAN PLAYER, OPERATOR WITH COMPLETE PICTURE OUTFIT. State salary first letter. Address
BROWNLEE & KEEPS'S CAR SHOW,
Towanda, Pa.

VIOLINIST and PIANIST
Desire Summer Engagement,
shore or mountains. Both graduates of Conservatory; temperate. Large library of music. Address BOX 59, Lebanon, Pa.

NOTICE.
"A RARE OCCURRENCE." (COPYRIGHTED.)
A comedietta, in one act, 2 m. 1 f. Strong dramatic situations. Can be used as a Curtain Raiser or for Vaudeville. Posters per for Leading Man. For sole copyright, address
GEO. A. LAURENCE, 127 W. 46th St., N. Y.

WANTED, FOR
ELECTRIC PARK 'CELIO
To double Cornet, Clarionet or Alto.
G. E. HOFFMAN, Silver Theatre, Montgomery, Ala.

WANTED,
BAND LEADER
AND OTHER MUSICIANS.
TOM WIEDEMANN, Longton, Kas.

Wanted Quick, Managers
Of Summer Parks and Theatres. An up-to-date Stock Company with up-to-date plays and specialties. Either per week or season. Have own coach. Manager ETHEL DESMOND CO., Allegheny Hotel, Warren, Pa. Used Edna People, write me.

---

50 Cents for a Book of 10 Sketches; 5 Acts for 1 male 1 female; 5 acts for 2 males. Money back on 2 cent stamps. Address BERNARD KLING, 1744 Bergen St., Bay St., Brooklyn, N. Y. Sketches written to order.

Wanted at Once, Sketch Teams, Sister Teams and Single Women; good voices. Beware of sharpers. PALACE MUSIC GARDEN, Schenectady, N. Y., MRS. WM. W. OSBORNE, Prop.

RENTFROW'S BIG CO.
Want at Once, VAUDEVILLE PERFORMERS (double band), MUSICIANS; Leader and others. State salary; pay own. Box 149, Pottstown, Pa.

HARBACH'S BARGAINS.

EDISON UNIVERSAL KINETOSCOPE, ELECTRIC..... $80
EDISON UNIVERSAL KINETOSCOPE, ELECTRIC..... $45
EDISON UNIVERSAL CALCIUM and MODEL B OXY LITHE GAS OUTFIT..... $80
EDISON EXHIBITION KINETOSCOPE, ELECTRIC..... $75
EDISON EXHIBITION CALCIUM and MODEL B OXY GEN OUTFIT..... $85
SELIG POLYSCOPE, ELECTRIC and LIMELIGHT..... $45
LYRIC CYCLOSCOPE, ELECTRIC and CALCIUM..... $67.50
DISSOLVING STEREOPTICONS and THORADIL CALCIUM..... $65
OIL GAS WITH OXY LITHE GAS OUTFIT and DISSOLVER..... $103
EDISON EXHIBITION KINETOSCOPE, ELECTRIC OR TAKE UP..... $50
OPTIGRAPH M. P. MACHINES and LENSES..... $10
OPTIGRAPH NO. 2, SPECIAL (REGULAR $45)..... $35.00
LAMP ATTACHMENT FOR OPTIGRAPH..... $3
810 SUN RIVAL LIGHT..... $10
$36 BRIGHT WHITE LIGHT..... $15.75
OXY LITHE OUTFIT (CANADIAN)..... $60
MOVING PICTURE LENS..... $10
MOVING PICTURE LENS..... $4.50
SONG STEREOPTICON, REX & ELECTRIC..... $67.50
SONG STEREOPTICON, REX & CALCIUM..... $70
$100 DISSOLVING STEREOPTICON CALCIUM, JETS and DISSOLVERS..... $45
HOLLYWOOD SONG BOOKS, PER SET $5
ILLUSTRATED SONGS (8 IN SET) PER SET..... $2 to $5
PINE and SERPENTINE SLIDES, COLORED, EACH..... .50
$10 NICKELED ADJUSTABLE TABLE, LEGS, ETC..... $7.00
REEL, 10 INCH, and SHELL BOX, LOCK and KEY..... $1.00

MANY OTHER BARGAINS AND REDUCTIONS.

FILMS

AT 2c. TO 7c. PER FOOT.
FILMS INCLUDE SAN FRANCISCO FILMS AS FOLLOWS:
MELIE'S IMPOSSIBLE VOYAGE—EXCAVATIONS—LIFE OF AN AMERICAN SOLDIER—THE SERENADE—BULL FIGHT—HOLD BANK ROBBERY—RESCUE OF LEADVILLE COACH—DAYLIGHT RIOTS—ACROBATS AND DOGS—ARMENIAN—SUBURBANITE—VENETIAN CANAL—FIRE DEPARTMENT—PARISIAN MARVELS, ETC. Nearly 100 subjects in Feature Films.

SEND FOR MAMMOTH LIST OF FILMS FROM 3c. fo 8c. PER FOOT.

FILMS OF **SAN FRANCISCO.** Slides.

SEND FOR CATALOGUE OF PICTURE MACHINES, STEREOPTICONS, OXY-LITHE GAS OUTFITS, DISSOLVERS, CONDENSER PROTECTORS, REELS, LENSES, SLIDES, CARBONS 6 x 12, PER 100, $4.25.

MOTION PICTURE MACHINES AND FILMS WANTED.

HARBACH & CO. 809 Filbert St., PHILA., PA.

AT LIBERTY,
A. C. WEST,
AGENT.
Address
TOWANDA, PA.

NOTICE.
A Hand to Hand and 8 Head to Head Japanese AT LIBERTY. Would like to join a reason as partners. Weight 87 pounds. GEORGE CHABOSEAU, 34 Tenth St., Norwich, Conn.

ACKERMANN-QUIGLEY LITHOGRAPHING CO. KANSAS CITY.

WE ARE QUOTING SPECIAL PRICES ON COMPLETE LINE OF PAPER.

LITHOGRAPH WORK

Block and Type Work. Heralds, Dates, Etc. All Your Work in One Shipment.

We Operate Our Plant Day and Night the Year Around. You can Depend on Prompt Shipments.

COMPLETE LINE OF NEW PAPER IN STOCK FOR LIFE MOTION PICTURES OF SAN FRANCISCO DISASTER.

3-SHEET LITHOGRAPH,	- - - - - -	15c. Each.
1-SHEET "	" - - - - - -	$5 per 100.
1-2-SHEET "	" - - - - - -	$2.50 per 100.
16-SHEET BLOCK,	1 Color, - - - - - -	32c. Each.
8-SHEET "	1 " - - - - - -	16c. Each.
3-SHEET "	1 " - - - - - -	6c. Each.
1-SHEET "	1 " - - - - - -	$2 per 100.

ACKERMANN-QUIGLEY LITHOGRAPHING CO.,

115, 117, 119, 121 WEST 5th ST., KANSAS CITY, MO.,
SHOW PRINTERS AND LITHOGRAPHERS.
MANUFACTURERS OF COUPON THEATRE TICKETS.
NEW YORK OFFICE:
301 KNICKERBOCKER THEATRE BUILDING.

WANTED, ACTS,
Gotham Amusement Co.,
CHATTANOOGA, TENN.
D. A. HOWARD, Treas. C. B. YOUNG, Mgr.
Singles, Dancing Sketch Teams, Piano Players, Acrobats and singles, Irish and Dutch Comedians, Soubrettes, etc. We are now open for the Summer under canvas, with plenty of money behind us for big paying people.

Wanted Quick,
PERFORMERS and MUSICIANS.
Must double stage or B. and O. Parties with Wagon or Medicine Show experience preferred. Address MORROW'S PAVILION SHOWS, Address, N. Y., 222 Campbell St., Savona St., Bath St.

WANTED, SINGLE OR DOUBLE
JAPANESE NOVELTY ACT
SEASON OR WEEK. OPEN IN A.10. State lowest salary and particulars in first letter. Need photos, etc., which will be returned. Address
G. HARRIS ELDON, Alexandria, Ind.

AT LIBERTY,
LEW STRONG,
All Round COMEDIAN, Pinch, Rag, or one Night Stand and Vaudeville. Quick study; specialties. Low, sure salary. Address mail as Gen. Del.: Kansas City, Mo., Kansas, Indian.

Opera House Fair Dates,
BRANDON, MANITOBA, July 28 to Aug. 4.
Dramatic and other companies for above and following dates please communicate with me at once. Also Fair Dates at ARGYLE, Wis., Pecatonica, Ill., and Mgrs., Auditorium Theatre, Belvue Theatre, Opera House, Apply to
FOR SALE,
TENTS
CIRCUS SEATS, POLES, STAKES, WILD WEST CANOPY, OTHER SHOW PROPERTY.
PEARL VAN, Scottsville, N. Y.

Nantucket Comedy Four
AT LIBERTY AFTER AUG. 15, 1906,
with something new in the quartette line; sound to please any audience; we make all others fade. Only good managers write. B. ELTON SHOEMAKER, Manager, 320 Washington Street, Newark, N. J.

At Liberty, One Piece Attractions Only.
Harry Hale,
Characters and Comedy, Dialect and Acrobatic. Address care of NUNLEYS, South Beach, Staten Island New York.

AT. LADY CORNETTIST WANTED.
Rosalie Harrell's Lady Orchestra, No. 72 W. Main St., Oklahoma City, Okla.

WANTED QUICK,
Piano Player doing Specialty, working in acts. A good Performer that plays Piano. You don't need to be a wonder. Write lowest salary.
MUS. TENT SHOW, Grand Bend, Pa.

MUSICIAN WANTED.
SOLO ALTO; one who can play First Violin or Cello. Steady position. Apply to
C. H. RICHTER, Lock Box 62 (52), Bath, N. Y.

THE ACT WHICH HAS ENTERTAINED ROYALTY.
MARSHALL'S
DANCING
FLOATING
SAILING
CUT-UP
JUGGLING
HAT
MARSHALL, THE MYSTIC, "and HIS HATS."
And his celebrated egg trick, can be seen at Pastor's, this week, at 2.10 and 9.15 p. m.

FILMS

50,000 FEET TO RENT.
20,000 FEET, A1, IN REELS OF ABOUT 1,000 FEET EACH, $30.00 P. P.

EDISON EXHIBITION MODEL
With Unsurpassed Fire Proof Magazines and Take up, complete, $80.
OTHER BARGAINS AT
PALEY'S,
40 West 28th St., New York City.

WANTED.
MILES ORTON SO. SHOWS,
Side Show People who Double in Concert Immediately.
Must be ready to join on receipt of wire, other kind, Dorfie. CHICO'S PEOPLE to Strengthen Show. Good, Sober, Reliable BOSS CANVAS MAN WANTED IMMEDIATELY. Can also Place good RIDE. PORTER for the Advance. WANT one good CANVAS MUTSHELL, or will Let Stands and Banner Privilege. Billy Mitchell, Jim Irving and J. George Brown, write or wire at once.
NORMAN ORTON, Texas Creek, Va.
PROF. ELTON ORTON, Texas Creek, Va.

MUSICAL NOVELTIES.
Need for 20-page Illus. catalog. Stamp for reply. Big profits exposing our goods. Agents wanted. Inventor and Maker, 19 Brook St., Hartford.

AT LIBERTY
Al Leader, Violin, Piano, Dutch. Reliable. Tickets. Address
LEADER, Milford, Del.

Wanted, Lady Violinist
Of reliable salary, permanent position, with Ladies' orchestra. Prefer singer or Whistler. Add. care PIANIST, 262 Indiana Ave., Chicago, Ill.

WANTED AT ONCE,
Good Comedian and Medicine People. State lowest salary. June 17 to 23, Columbia, Montevallo, Ala. DR. QUACKER.

PARTNER WANTED.
To join recognized MUSICAL ARTIST of ability. Address MUSICAL ARTIST OF ABILITY, Care of CLIPPER Office, N. Y. City.

BARGAIN, $200 EDISON MACHINE.
A.1867. Deposited 75%. Must be sold. GEO. H. THOMAS, 499 Decatur Avenue, Brooklyn, N. Y.

WANTED,
PIANIST
WHO DOUBLES BRASS,
CLEVER SPECIALTY
WOMAN
WILL DISPENSING, MAIL, OR WRITE PER BOTH WISHAVER HIDE.

WANTED AT ONCE,
FOR
HOMBERG'S PARK THEATRE,
Sketch Teams, Sister Acts, Novelty Acts, Single Ladies,
And any other Acts suitable for Park Theatre. Write at once to
JOHNNY HOWARD, Manager,
Hamburg Park, Roseville P. O.,
Baltimore Co., Md.

WANTED,
AI SKETCH TEAM
That can change for one week. Must do one single and one double each night. Work in acts. Those that have been with Rentfrow last year are wanted. Terse, if possible. Address
COY AND HALL, Novelty Co., Girvin, Mo.

Wanted, Agent
Who can and will post bills. Also FEW MORE SINGERS and MUSICIANS.
CHEHANE, CRASE & WESTON,
1206-1370 Broadway, New York City.

WANT QUICK.
Clown, Comedian, Contortionist. One Lady Performer. Hannibal, Mo.
WILLIAM TODD, Delmar, Delaware.

THE SHREWSBURYS
(MARCIE and LILLIE).

NEW YORK CITY.

Keith & Proctor's Union Square Theatre (E. F. Benson, manager).—A capacity audience was on hand at both performances Monday, June 18, to witness the bill tendered by Robert Hilliard and company, in his offering, "As a Man Sows." The playlet found favor here last Fall, and took a firm hold upon the audience at its repetition. The climax of Death, somewhat toned down by the fire authorities, received from Miss L. Bayne, the numerous ensembles, was given a realistic touch. The scenic effects were somewhat pleasingly novel. Miss Bayne and company were well received, and ballooning polut in a successful vaudeville bill. Stanley and Leonard (first time here) pleased in their turn and won many encores; Merri Osborne appeared in a very enjoyable act, and created a most favorable impression. Howard and Howard held the stage for a longer period than their schedule, but the intelligent listened over and over an Willie Hoban's clever work on the violin. Master Hoban possesses more than the usual talent for a boy of his years. "In the interests of Italy," proved a most potent attraction; Gertrude Edeal, its dainty character coloratiseuse, proved a delightful medallion, and was very well received. Alexis and Schell, the happy pair, kept laughter very busy during their nonsensical turn, and prefired gaid enthusiastic applause; Mlle. Eden wheeled herself into favor in a very entertaining manner; Barto and Leffler, the clever comedy cyclists, were cordially received, and worked well; the Biograph closed the bill.

Academy of Music (Gilmore & Tompkins, managers).—E. H. Sothern and Julia Marlowe appeared as Shylock and Portia, in "The Merchant of Venice," June 14, to an audience which filled the big house, and which was thoroughly appreciative. The production was one of a pretentious character, the cast: Duke of Venice, William Haverly; Prince of Morocco, Frederick Lewis; Antonio, Y. L. Tolman; Bassanio, Frederick Lewis; Salanio, Alexis P. Potter; Salarino, John Taylor; Gratiano, Fred Eric; Lorenzo, Alonzo R. Miller; Shylock, E. H. Sothern; Tubal, Frank Belcher; Launcelot Gobbo, Bernard Barkeiner; Old Gobbo, Malcolm Bundy; Leonardo, Harry Smith; Balthazar, F. J. Kelly; Servant to Antonio, Wilmer Baine; Portia, Julia Marlowe; Nerissa, Grace Filkins; Jessica, Minnie Seligman. Mr. Sothern's Shylock was a masterful piece of work, beautiful and artistic produced. "Merchant of Night," to a very large house, repeating their successes of last Fall in New York; count: Gibson, Frederick Lewis, Salonius, Fred Eric; Antonio, William Lee; Captain, George Allen; Valentine, Tomaso Davis; Carlo, F. J. Kelly; the Duke, Malcolm Bundy; Secretary, Mr. Andrew Angelwick; Shylock, Harry Lacy; Portia, Miss Barbara Valentin; Nerissa, Grace Fred; Jessica, Frank Belcher; Fellow Prisoners, Alexis P. Potter, Alfred Hermingson; Clerk, Miss Minnie Seligman; Maria, Mildred Mclaughlin. "Twelfth Night" will be retained on the bill until 20: "Hamlet" 21-28, which closes the season for the stars, concludes their engagement under Charles Frohman's management, and closes the season at the Academy.

Victoria Roof (Joseph Hart, manager).—Mr. Hart's vaudeville season has been a success. Since the audiences were changed to some extent, Ned Wayburn's Minstrels, who was one of the best features of the New York presentation being signalized on the Liberty date. The act, which is named "The New Yorker, is a very effective display and flowing manner, arranged by Mr. Wayburn characteristic manner, and the four dances presented showed expert conception and improvement. The first scene is a drug, showing the interior of a drug store, with the ladies reclining. The chorus of 8 sang and rendered by Miss Aymar were worthy of the opening; Miss Ben, and the three men known as Kanpak by "In Dreamland," which in turn gave way to "Old Kentucky Home," partially arranged and enlivened by the excellent work of the girls. "Way Down Yonder in the Corn Field," which ended the first part, was a pleasing picture of the cotton fields, with a background of trees and the plantation in the distance, and the singing fills while the girls, clad in white dresses and shoes while the rain drops patter on them. The act ran about 20 minutes, but it was strong enough to hold everyone in the audience to the close, and there are encores to favor shown it. The first American appearance of Nora Bayes and Jack Norworth, and the team brought to light some exceptionally clever work. Miss Bayes's first song from down a double mezzanine from the shoulders of the other to the ground, and the work throughout was stylish and clever. Miss Evelina, remarkable in their line, were given storms of applause for their act and their silvery feats, and the act scored a big hit. The Zeda dance by Rose Rapelye and her pupils, in steps from the ballets to cakes and back again, are exceedingly pretty. The six Provencios, in his act of heroic acting, were given a warm welcome, and their work throughout was a big success. Gardner and Maddox, clarity of dull impersonation, introduced to "Seeing New York," was clever in the pantomimed degree, and the different imitations she gave brought the one on a big reward, were capital. Clifton Crawford's specialty also scored big. "Seeing New York" was given in its third week.

Proctor's Theatre (Tony Pastor, manager).—Tony Pastor and company, June 18, opened a house in this house, and a capacity audience applauded the bill, which contained at least two novelties. Princess Pratilla, a dainty little singing comedienne, and her American debut, and was warmly received, being introduced by Tony Pastor himself. The woman is virginian, pleasing in appearance and manner, gets full value out of her songs, and throws gracefully. A good, catchy song in her first number, and a pleasing ballad in her second, both of which were well received. "Recognition," offered some new jokes, and pleased the thoroughly pleased their audience. Juliet Wood and John A. Dyer Jr. scored heavily in their act the travesty, "Much Ado About Nothing." In one scene Dyer, dressed as Beatrice, received by Anne Burt, kept every one in a roar of laughter. Numbers during which the Four Sullys, in "An Interrupted Honeymoon," were given a hearty welcome, and closed with a succession of laughs. Lew Hawkins and Marshall, the mystic, juggled his hats as well, if not better than ever, and was encored. Murphy, Whitman and company made the first appearance in this house in their new rural offering, "Old Friends," which they style "The Show Acres of Vaudeville." The little offering has everything to commend it, as it is made up in a pleasing manner, and is well worth the time it takes to deliver it.

Others were: Le Veaire and La Due, the Alvin Bros., the Setterstein, Indoman and Wallace, and Sid Baxter and Blanche Southwick. The Vitagraph closed the bill.

Atlantic Garden (W. Krauser's Sons, managers).—Studies and their comedy acrobats; the fictional Messenger Boys' Trio, Wilson and Moore, the "Three Musketeers," the Fowtles, gymnasts; Lorimer Jamison, character impersonator, and the Vitagraph are the attractions for this week.

Bostonia Theatre (David Belasco, manager).—Blanche Bates entered her thirty-second week June 18, in "The Girl of the Golden West." Hereafter the curtain will rise at 8.15 instead of 8 P. M., as heretofore.

New York Theatre (Klaw & Erlanger, managers).—"Up Hooker, the Mayor," began its fifth week June 18.

Aerial Gardens (Klaw & Erlanger, managers).—Geo. W. Cohan opened his third week June 18, in "The Governor's Son."

Lyric Theatre (Sam S. & Lee Shubert, managers).—Henry E. Dixey started his engagement of 8.35 instead of 8 P. M., as heretofore.

New York Theatre (Klaw & Erlanger, managers).—"Up Hooker, the Mayor," began its fifth week June 18.

Aerial Gardens (Klaw & Erlanger, managers).—Geo. W. Cohan opened his third week June 18, in "The Governor's Son."

Lyric Theatre (Sam S. & Lee Shubert, managers).—Henry E. Dixey started his engagement of 8.35 instead of 8 P. M., as heretofore.

Keith & Proctor's Twenty-third Street Theatre.—Julian Rogers made his first New York vaudeville appearance at this house on June 18, in a one act play by Willis Steel, entitled "The Fifth Commandment," and the audience was so impressed with his act, which is really far above the average, that Mr. Rogers and the one man play were given curtain call after curtain call. Mr. Steel has written a clever playlet that grips one from the start, and never lets up in interest until the curtain falls on the last scene. Mr. Rogers is well cast as Sir Wilmington, grandchild of Stephen Wilmington, finds in a wandering minstrel the father she had thought dead, and of how this father, who was in the act of killing his own father, is taken to the old man's hearth. Further Rosalind played the elderly millionaire with the effect, and Julia Herne did excellent work as Alice Allen. The scenic effects were the matched from those this, and the stage setting of the old man's room in Sir Percy Pratt, the burglar, scored a success as one of the two wandering players. The acting was unusually fine for a vaudeville bill, and the audience, quick to realize the excellence of the performance, showed their appreciation in the warmest manner. Carl Hertz, the famous illusionist, was next to the last turn to appear after an absence of several months in the West. Hertz has a new line of illusions in his line, his two principal ones being known as "Reichman's Blackboard," which creates a sensation, and was likewise a black blackboard on the stage, and only everyone knows it with a piece of chalk. Hertz's illusions are then asked him by people in the audience, and the answers appeared on the board when the card is removed. This was voted a very good feature. Hertz was also in "The Bridal Chamber" and a bit of hypnotism, which was somewhat spoiled by the fact that the scene wrongly supposed from Mr. Hertz has a most interesting act, and one which should be somewhat amusing. Without the clever juggler, gave his act, with its excellent figures, and was likewise a distinct success, and Edgar Bixley and company, in "The Enchanted Tree," were a novelty in playlets. Nellie Beaumont and company, in "Mrs. Bingle's Bridge Party," and Mabel Hollinger and company, in "Mrs. Jones's Reception," were also features in the bill. Mrs. Holmes's playlet is the best single sketch seen here before the public. Raymond and Caverly, "The Hoyt Comedians," were billed to appear last, and fun Leonard, the old vaudeville favorite, to the entire satisfaction of the house and the performers, was excellent. The Three Bunays completed the bill with their novel musical picture creations.

Hammerstein's Victoria (Oscar Hammerstein, manager).—The third week of the present Summer season here began auspiciously Monday, June 18, and the house was filled to both the continue in the theatre in the afternoon and at night upon the bill which is up to the Victoria standard. The seasonable heat has not found a temporary retreat, and quite changes in the bills every week, as the Summer season continues the season of 1907 which began their third consecutive week Monday, June 18, with the Three Bohemians, Fanny Rice, Lillian Shaw, Ward and Vokes with the highly trained poodles; Vollios and Hart, comedy acrobats; the Lorettas, in a comedy bar act, and Lulla Selbini, bicyclist. The Three Boys, in their musical act, opened the bill for this, their second and last week here. The boys into this week are: Ward and Vokes's souls and see them, the Six Musical Cuttys, instrumentalists, and Fanny Rice, who is a favorite here, and who has been engaged for next season. Miss Rice is carving fame in the "Yankee Jugglers," and the Vollios, Hagens and Hazards.

Sam S. Shubert & Lee Shubert, managers).—"The Social Whirl" began its eleventh week June 18.

Lyceum Theatre (Daniel Frohman, manager).—The Lyceum Theatre Stock Company entered its thirty-first week June 18. Diamond Dust, Mrs. Gilbert, Walter Hale and Miss Marguerite St. John appeared in their original parts that date.

Herlem.—At the West End (George A. Blumenthal, manager) Jessie Lee and the Yiddish actor, began a brief engagement June 18, to a good attendance. The bill is up to a repertory of plays. It is announced as the last Yiddish dramatic appearance in this city for the present, as he is booked by another manager, and Mr. Adler appears at the Grand Opera House, Brooklyn, beginning Thursday next. Friday and Saturday of this week he will give his own play, "The Jew," which he has written for the Yiddish stage. This is the only engagement he has ever played in Harlem supported by his own company, his work on the opening day was highly praised.

Keith & Proctor's One Hundred and Twenty-fifth Street Theatre (E. F. Benson, manager).—An attractive bill is the order of the week, and the usual packed house gave evidence of its appreciation June 18. The audience showed their approval of the players' efforts in the frequent applause. Beverly Bayne and Louis Wesn were well received. Others were: Frank McAllister, Hadley Hawley, Ward and Pennington, the Four Mortons, Jerrold and Benson. The play was presented by the Biograph, and the Vitagraph closed the show with a number of new motion pictures.

Alhambra (Percy G. Williams, manager).—Shown as popular prices has proven a success at this house, and Monday, June 18, was no exception to the rule, as the house was filled at every performance during the most week. "Fun Factory Folks," with a well balanced show out a crowded house 18. The cast included Ben Welch, Percy Pat Ire, Ida Mae Martin Chevenne, Le Roy Barry, Winnie Baldwin, Ethel Hackett and Ethel Hackett, and the Harrison Brockbridge, Claud Lightner, Violet

tours, La., June 6, after a brief illness, at the home of his mother-in-law, Mrs. J. Delta, former proprietress of the Clipper House, on Tulane Avenue. Mr. Schreiber was thirty-six years of age, and some few years ago was married to Miss Lillie Delta, who survives him. By his business in the line of his death. Many testimonials of confidence from the profession throughout the country were received by the widow. Interment was in the St. Louis Cemetery, New Orleans.

BILLY STRAUS, of the vaudeville team of Straus and Straus (Billy and Kitty), died at Chicago, Ill., on June 14, after an illness of six months. His wife survives him.

Miscellaneous.

PALMYRA, MICH., NOTES.—Palmyra Park (formerly Dudley's) re-reopened Sunday, June 8, under the management of Frank L. Rutter, of Detroit, Sunday, being the biggest day in the history of the park, which is situated on the Toledo and Detroit line, four miles from Adrian, Mich., on the Raisen River. All kinds of outdoor amusements are placed, also bowling, bathing, fine baseball grounds, refreshments, etc. The attractions, with the Redmer Stock Co., presenting dramatic and musical comedy, with complete change and illustrated paper, will open a season of 101 every Sunday. Roster of company: Gerritte Holmes, Harry Redmer, John Costigan, Ed. Hall, Yankee Tim, Frank Redmer, Nellie Thomas, Lucille Hall, Hazel Simon, Emma Thomas, Fred Sawyer, stage director. The stage is well stocked with new scenery, and the theatre has a seating capacity of four hundred and fifty, and is lighted with electricity. Rutter is a hustler, and will make things lively, including a band of attraction and parachute drop, by Miss Rena Scott dive, by Prof. Simonds; best racing and baseball grounds in the city; good management during the Summer for the Adrian people, and they are certainly taking advantage of it.

DICK BUSSELL is en route with Talbot's "Fighting the Flames" Co.

NORTH AMERICAN FOOD CONCESS CO.—We are now booking through the Northwest and Canada, New York, and doing a satisfactory business. We are headed for our old stamping ground, Canada. We have got a new baby spiritel piano, and it makes a good darling's yard for us. Our roster is as follows: Chas. S. Fonda, Madame Fonda, Harry E. Perry, Mlle. Farrell, Hack Xero, Billy Swift, Mrs. Ellen Bussell, and Little "Pete." Hack Xero is getting over his free exhibition in the Northwest, and will be glad to see all of his friends on this side of the line. The "pale face" men and The Old Reliable will be with our camp every week. This will make our fifth season in Canada.

THE ANDRE CO., recently incorporated with $7,000, at Buffalo, includes Andre, Mrs. Pilley H. McNaughton, Thomas O'Brien; advance Geo. and Wm. W. Traver. They run the above known as "Tears of the World."

Under the Tents.

"HAPPY JACK" SUTTON, Barnum's original cowboy, writes from Hyannis, Mass., that the Barnum letter head of 1886, in Madison Square Garden, is a valuable relic. He is engaged with Buffalo Bill's Wild West as a crowing Cowboy. He was engaged at Sterling, Ill., at that time a great cattle center, to produce life as it is met with rest cowboys and genuine Indians.

And never boys closer to an audience than a fair ground, but having two weeks' rehearsal at Bridgeport, before going to Sterling, and a week in the garden, I became thoroughly acquainted with the boys and the talent. The opening night was a packed house. Mr. Barnum made his pantomimic speech. His partners, Mr. Bailey and Mr. Hutchinson, and Frank Hyatt and Bill Smith, were curious observers of the programme. I was supposed to catch a girl in front of the reserved seats at the finish, fight with cowboys and Indians. I felt that I had known my partner for a lifetime, and was doing something for my best friend. I got a few scratches and collected a dollar, but I said I would, but I saw about twenty-five houses. I was swinging the rope around my head, but could not get it to work. I opened the back gate someone spoke in a thunderous voice, "throw that rope." That thunder was to my senses. I threw, and by more good luck than science caught my girl and got out as fast as possible. They all gave me a big hand, and I was glad to get away. I left with the remembrance of a pleasant time.

THE NEW AND ENLARGED WILD WEST show, No. 2—Ed. Lasky, manager; W. O'Brien, boss bill poster; Robert Beckett, boss hitch; Jake Baker, programmer; Carter, bouncer; Frank Wilcox, Lewis Snow, W. Bonner, Ed. Johnson, Mr. Brooks, Ed. Harris, Ed. Welch, Bert Dickson and Jack O'Leary.

NOTES FROM PENN'S BIG SHOWS.—After four weeks in Vermont, we are now in New York State, and still doing a record business. Our show is the largest that ever played this territory, and the people are coming out in force to be able to show the next Saturday after. Soon, but our business seems to be the best everything over the road in record time, and it, Brennan, our boss canvasman, has everything out and in readiness by noon, and we gave a show in a large, commodious tent. We have added to our big show Unga, the trained dog in a bowling the gap in an outstanding the side show, under the management of Ed. Gilmore, and he is a big drawing card every night. We have two new performers in the side show, a seventeen foot snake and six monkeys. Our concert, under Professor Newman's care, is doing a fine business. Mr. Penn of the concert, is also with us. All are very successful. Mr. Rhue, our manager, was given a surprise last week when the company presented him with two pocket books, which he highly appreciated.

FRED ALLEN, the musical comedian, is doing concert turns and singing songs in Wheeler's New Model Circus, now touring Central England States.

SID GLEASAPTIE closed as lithographer for Car No. 1, Robinson Circus, June 20.

WILLIAM GLOSSOP, contracting agent of Campbell Bros.' Shows, has taken charge of the opposition wagon at Sault Ste. Marie, and Shippewa Falls, and these two towns are now billed by no paper and bannered all to pieces. Mr. Glossop writes that with the assistance of Sells Bros.' billposters he has covered Soo Centre, the town has contracted to be the most thoroughly billed town of the season.

ROSTER OF THE CLEMENS GIRLESQUE WILD WEST SHOWS, advance car No. 1.—F. W. Clemens, car manager; Jack Woodward, James Murphy, Pete McLaughlin, Wm. Robert, Frank Hudson, C. A. Hamilton, Jack Jones, John Wynn, Tom. H. Pidgeon, Hugh Wood, Jack Wood, Jack Wood, Jr., Jack Wood, programmer; Johnny Lee, Jack Wood, "Woods, walker, and W. H. Howard, chef.

TRAINER ADD TABOR, who has been assistant stage manager at the vaudeville manager of the Grand, Wallace Show, is now contracting with gratifying success.

ROSTER OF CARL CLARK'S SUPERB BAND, with the Barnum & Bailey Circus: Charles Hoffman, leader; Chas. Bergen, Jos. Bergen, Paul, Louis Pfeil, Chas. Rosenberg, Arthur Lindstrom, Earl Tay, Jim Sedgwick, Wm. Simmons, Reil, Velvevien, Lloyd Thompson, Raymond Miller, Roy Wagner, Luther Foster, Peter Rosse, Wesley Burdick, Phil Yeoker, Ben Anderson, Fred F. Bates, Frank Crowe, Henry Taylor, Fred N. Ellis, Harry Lathrop, Alphonse Le Clair, Emile Prandal, Charles Bivens, Walter L. English, Herbert Kendall, Carl Rhodehamel, Charles Dussault, Roy Clark.

FOLLOWING is the roster of the Great Melburn Show: Prof. Melburn, Whitewright & Thornton, H. Hite, manager; Chas. Dryden, inside lecturer; Prof. Ellis, band; Prof. Frank Thomas, orchestra; C. H. Clark, side show; Illustrated ponies and dogs; Sam. Schmidt, clown, and charge of the privilege car; Musicians—F. L. Warren, A. W. Clark, Herman Bentzmuller, H. H. Salisbury, Cora Fowler, and others are—Mrs. C. H. Black, Hazel Black, Josephine Pearl, Myrtle Pearl, Lucinda Pearl, Gould Reynolds, Hinch Harrimal, Joy Zartman and Willie Love. Joe Hinchen and Jew Cole are in charge of the advance. The show closed Tuesday night, and was opened by all.

FLAMMO MERSHAM, aerial gymnast, has left vaudeville and has joined Sells' Bros.' World's Greatest Dog and Pony Show, to feature his act in the ring at every house.

THE ALPINE FAMILY are with the Sells-Floto Shows for the season.

Vaudeville and Minstrel.

THE SEARLES, the booking agent at Kansas City, Mo., has added to his circuit Idle Hour Park, Plattsburg, Kan. This resort opened June 5, to large business, and performers are safe for a continuance of same. R. L. Stephens is the manager, and Jack Hamilton, exclusive booking agent. Vaudeville will be the attraction for the Summer season.

MCCLELLAN BLACK did not work at Pontiac Castle Park, Dunkirk, N. Y., on account of wet weather, and the theatre has closed. Week of June 18 they were to work at the Lyceum Theatre, Washington, D. C., but as Manager Taylor was not sure of the theatre being open, on account of extra weekly, their date was cancelled. They will go from Cleveland to Philadelphia to fill another engagement.

VACCHIO sailed for England June 19, for a short visit to his family. He will fill a few engagements.

JACK BUTLER reports a successful season to Coles with the Tennessee lady acrobats.

WALL H. VAN HOESEN is now with Sells' Bros. He intends to fill in time during his stay in the country.

LULU TEBBS fell and broke two of her ribs while performing at Lyric Park, Scranton, a few weeks ago.

THE WINNIE MACCAFFS (Amy, Fanny and Vina) were at Dreamland, Boyertown, the week of June 11, with Newark, Bayonne and Hazleton Parks to follow, booked by Sells.

HALEY AND HALEY, "The Merry Pals," began a tour while playing Lagoon Park, Dayton, O., week of June 5, they were entertainers at the Cincinnati Zoo, and Coney Park Assnity (of the Tossing Austins) at Cedar Point, Sandusky, O., week of June 18.

JAMES AND MARIE DONOVAN have had their turns, are now in their eighth week on the U. B. Jacobs' circuit, and have four more weeks to follow. They go to Chicago to play the parks for the Summer. They are booked to sail for England about the first week in October.

MADGE MILTON has just completed a sketch, "Peg Woffington," which she will play in Portland, Edward Farrell, of Portland, Me., is writing a sketch for her for this Summer.

FRANK AND ELLA LESLIE are booked over for London, will probably return to this country in the Fall, to begin another season in the vaudeville houses.

THE FOUR MARVELOUS NEVILLES, have illcontinued partnership. Osgood has a new partner, and the act will be known as the Cycling Osgoods. They are booked in the Eastern parks for the Summer season.

ANNIE MACK, the "Kentucky Lassie," is successful this season, as I have lost only two weeks since January, and that I am not going good everywhere. I have return dates in most of the towns I have been to before. Closing 1898, a forward engagement over six weeks. Address, 4 Cook Block."

FRANK CAREY informs us that he is meeting with success with his act in the vaudeville act, and is booked over the Sullivan-Considine circuit, and received word in the Eden parade, at London, Ont., on June 20.

WEBER playing at the Ripon Theatre, Ripon, Ind., is booked for Sells' Circuit, and has taken down with rheumatic gout, and has been confined to his bed ever since. He is attending physicians says it will be several weeks before he will be able to resume work. The team had to cancel a number of good time in consequence.

HOLLAND BROS., comedy bar performers, are playing a three weeks' engagement at Indianapolis, Ind., week of June 18, and are booked for Park, Brooklyn, N. Y., and are at Athletic Park, Newark, N. J., week of July 2.

THE DOLLY TWINS recently closed a very successful season, playing a six weeks' engagement at Lagoon Park, Dayton, O., week of June 12. The act was held over at the Empire, Hamilton City, a second time, on account of the big hit they made there.

THE MISSES ADAMS, the two little sisters played Sells Summit Park, Evansville, Ind., week of June 5, meeting with big success, and their new "fashion plate dancing" specialty is the talk of the town. They are playing some engagements up in Northern Indiana, and though practically a new team, they are fast becoming favorably known, and the future is being rapidly filled.

THE MISSES DE VOS, write: "We have been on the Sullivan & Considine circuit for the last five weeks, and it is one of the goods' they certainly treat you well. Mr. Considine is a perfect gent. Mr. Sullivan is a gentleman. Our agent, Jack Loveland, Harry Jacobs, manager, also included Harry Jacobs, manager, Mr. Wheelock and his company have been on the road for the last two years. Ben Beach Terrace and Bill Bailey, the kids, and we took a trip to one of the largest summer resorts in the world. While there for below the earth. Mr. Nelsons tagged the title name of The Chapter, of Say Yes. Mr. Nelsons, the supporting teams of the other, and it will be a new act of the kind. We have a feeling that we who will in future inspect the original act. We have The Old Reliable and Sells' Bros.' both the same."

ERNEST A. PROVENCHER has joined Story's Big Vaudeville co-contracting agent. The show is touring New Hampshire, Vermont and Maine. Mr. Provencher writes to us pacify business. Following is the roster: F. E. Story, proprietor and manager; Ernest A. Provencher, contracting agent, with two in advance; Ed. Hall, boss canvasman; Bert Dickerson, assist. Ed. Hall, boss canvasman; Gus Hall, boss canvasman; the Whites, aerialist act; Col. Goodrich, lion wire walker; the Horse, acrobatic comedians, and a band of twenty pieces, under the direction of Al. Henry. The Old Reliable is always welcomed.

VIVA M. CONWAY is spending the Summer at her home at Ypsy, Sandusky.

HARRY FRANK, who has been in advance of the Rue Rose, Ideal Minstrels for the past thirty-six weeks, closed for the present season at Keene, N. Y., June 2, and has signed to act in the same capacity for next season, which opens at Bellows Falls, Vt., June 27.

HOYT BROS. The same will be with the Trained Animal Exhibition, and will be a big drawing card for the Sells-Floto Circus.

GUSS MACK, cornetist, is no longer with the Hilson Comedy Four. From now on he will be with his wife, Willie Hilson, alone. The team will be known as Granville and Mack.

KAUFMAN AND KOPPE have just finished a return engagement at Atlantic City, comprising two weeks, and will open Philadelphia, Pa., circuit June 25.

THE LOCKHARTS will be ahead of the Donnelly & Hatfield Magnificent Minstrels.

THE MARVELOUS ADELPHIS, contortionists and equilibrists, played Lagoon Park last week, and are booked for Sells' Circuit. Mr. and Mrs. Jackson circuit to follow. They report good business with the show, and will be with it during the season.

FRED. HERTZ reports the loss of his father, who died in South Anersten May 2, during Mr. Hertz's visit there.

LOUIS HOLMES, of Stinson and Holmes, is at his home in Chicago, taking a well earned interest baths for a severe attack of rheumatism. He writes that he will be able to resume engagements in a few weeks. Stinson and Holmes, Thomas F. Stinson, about July 1, will open in a novelty act, and will be a big feature from professional friends.

THE FOUR MARVELOUS NEVILLES playing Buck Rue Beach, Va., introduced their little sister, Miss Neville, in a specialty recently, in the sort, and they are happy to say: "She took to it like a duck to water." She is clever, and imagining from what she makes, refusing to work, will be a big success.

THE MARVELOUS ADELPHIS are booked solid, as that they have acquired a chicken ranch and bungalow, and will spend their vacation close to the same this season. They fell only a little short of the record in the Charleston earthquake. No damage was done them, other than a few bruises, and they are always seriously feeling for the winds day.

THE FOUR MARVELOUS NEVILLES have just finished a return engagement for a two weeks' stay at Buck Rue Beach, Va., and like the rest of the Summer season.

THE MARVELOUS ADELPHIS, the just finished twenty weeks for the Western Vaudeville Association, through the Northwest and the West, and is booked over the Metville circuit, and will open the big bill week of June 25.

SCOTT AND JOHNSON are playing the New England circuit, and are in their regular line with success in their acrobatic singing and dancing act.

THOS. J. MACK, treasurer of the team of Hogan and Mack, will spend the Summer at Coney Island, doing a single Hackbrew act, with the Hogan and Mack dog, Jack. He will season he will do a Summer Park's Female Minstrels, and Miss Thomas will be seen identified for three years.

THE FOUR MARVELOUS NEVILLES have just finished twenty weeks for the Western Vaudeville Association, through the Northwest and the West, and is booked over the Mel

"THE GOOD OLD U. S. A."

MARCH SONG.

By JACK DRISLANE and THEODORE MORSE.

Makes no difference where you wander,
Makes no difference where you roam,
You don't have to stop and ponder
For a place to call your home.
When they ask, "Where are you born, lad?"
Speak right up, be proud to say
That your home's the land of Uncle Sam,
The good old U. S. A.

Copyrighted 1906, by F. B. HAVILAND PUB. CO., N. Y.

Eighteen slides just ready, made by Scott & Van Alstine—the best they have ever done. Price, $5.00 per set.

"KEEP ON THE SUNNY SIDE"

WALTZ SONG.

By JACK DRISLANE and THEODORE MORSE.

Keep on the sunny side
And let dull care pass you by;
Just figure out, you're a long time dead—
Don't want to worry or sigh.
Weep and you weep alone;
Don't give up hope 'till you're tried,
Don't join the crowds
That wail under dark'clouds,
But keep on the sunny side.

Copyrighted 1906, by F. B. HAVILAND PUB. CO., N. Y.

If you use this song, send for a lot of our chorus circulars. All you can use, without cost. Express prepaid by us.

"CROCODILE ISLE"

NOVELTY NUMBER.

By JACK DRISLANE and THEODORE MORSE.
Writer of "Up in a Cocoanut Tree."

Don't go away and leave me,
Why don't you stay and spoon?
If you should go, I would grieve me;
Stay 'neath the silv'ry moon.
I like your stylish manner—
Linger a little while,
I've got a tale to tell you, 'Bout what? (Spoken), 'Bout Crocodile Isle.

Copyrighted 1906, by F. B. HAVILAND PUB. CO., N. Y.

This is the best animal song on the market to-day.

"Just a Little Rocking Chair and You"

BALLAD OR BIG NUMBER.

By JACK DRISLANE and THEODORE MORSE.

I don't want a little rosy corner,
I don't want a hammock built for two;
I don't want a palm tree, tall and shady,
I don't want to spoon 'neath the moon.
I don't want to have to climb the Rockies,
In the twilight, when the day is thro'—
I just want two things in all this wide, wide world,
Just a little rocking chair and you.

Copyrighted 1906, by F. B. HAVILAND PUB. CO., N. Y.
12 BEAUTIFUL SLIDES BY STEREOTYPICON & FILM EXCHANGE. PRICE $4 PER SET.

"WHEN MOSE WITH HIS HAND LEADS THE BAND"

By JACK DRISLANE and THEODORE MORSE.

Ada then starts to play—plays all day;
Calvin then says, "Sound your A, big bass-ay!
Meyer yells, "I want to play—let me play
Pinochle; oh, that's grand!"
Then they'll start in to blow (not their dough),
Sweet strains that we all know, ries, swel, dre, go.
They play 'Oh, My Mistress,'
Rose Lane with his hand leads the band.

Copyrighted 1906, by F. B. HAVILAND PUB. CO., N. Y.
THE BEST COMIC MARCH SONG PUBLISHED.

"Oh! What a Night to Spoon"

By FRANK REILLY and THEODORE MORSE.

Oh, what a night to spoon,
Oh, what a lovely moon;
Cuddle up, Pearl, like a good little girl—
Heaven is near, all you need is a whirl.
Oh, what a night to spoon,
Creep in the arms, sweet honey bee;
It's fine for me, it's fine for you,
For a great big embrace,
(spoken), my Miss,
Oh, what a night to spoon.

Copyrighted 1906, by F. B. HAVILAND PUB. CO., N. Y.
NAY, KID, THIS IS A PIPPIN!

"COLLEGE LIFE" (SONG)

By HENRY FRANTZEN.

Father and mother pay all the bills,
And we have all the fun
Of the friendly life of college life—Hoo-ray!
We have to figure an awful lot,
To tell the truth about it,
With the money that we spend for college life.

Copyrighted 1906, by F. B. HAVILAND PUB. CO., N. Y.

MAKES A SWELL BIG NUMBER.

"I Want Somebody To Love."

By HARRY KELLY.

I want somebody to love me all of the time,
I want somebody to call me "Honey Bunch,"
I will be tender and loving, true to my dore,
My! My! Sally, this is no joke,
'Cause I want somebody to love.

Copyrighted 1906, by F. B. HAVILAND PUB. CO., N. Y.

The Best Coon Song on the Market To-Day.

Our Band and Orchestra Club Is a "Hummer."

Over 10,000 satisfied subscribers. Once a member always a member. Twelve of our Big Song Hits during the year for $1.00. If you subscribe now we will give you as a premium three extra numbers, making a total of fifteen numbers, all for $1.00, either for Band or for Orchestra. An exceptionally good collection of music now on hand. Subscribe now and get this lot—

THE BEST WE EVER HAD.

"I'LL ALWAYS WEAR YOUR IMAGE IN MY HEART."

By AL. BRYAN and THEODORE MORSE.

I'll always wear your image in my heart,
Though ocean wide keep us apart.
I send you back your picture,
But your face I can't forget,
For I'll always wear your image in my heart.

Copyrighted 1906, by F. B. HAVILAND PUB. CO., N. Y.

A Pretty a Song as Can Be.

"Starlight"

By ED. MADDEN and THEODORE MORSE.

Good night, my Starlight, heart of my heart;
You'll be my starlight, tho' we're far apart,
And when you're lonely, my heart's delight,
Dream of your true love, good night, Starlight.

Copyrighted 1906, by F. B. HAVILAND PUB. CO., N. Y.

The Real March Hit, with Great Slides.

FOUR SUPERB SONGS WITH SLIDES. $3.00 PER SET.

"JUST A LITTLE ROCKING CHAIR AND YOU."	18 Slides
"THE GOOD OLD U. S. A."	18 Slides
"STARLIGHT"	18 Slides
"DADDY'S LITTLE GIRL"	18 Slides

A few Sets of the following in stock. Price, $3.50 per set. All in perfect condition. 18 Slides in each.

"SHE WAITS BY THE DEEP BLUE SEA."
"GOOD-BYE, SIS."
"PLEASE COME AND PLAY IN MY YARD."

For further particulars regarding slides write for our slide letter. Orchestrations for any of the above, in any key to suit your voice, are ready. Professional copies and orchestrations sent upon request.

LATE PROGRAMMES MUST ACCOMPANY YOUR LETTER. NO CARDS.

NO BRANCH OFFICES ANYWHERE.

F. B. HAVILAND PUB. CO., 125 WEST 37th ST., N. Y., COR. B'WAY and 37th ST.

WM. MORRIS

HOLLAND BUILDING, 1440 Broadway, Corner 40th St.
Telephone, 953-954-955 Bryant. Cable Address, Willmorris.

CHICAGO OFFICE, 167 DEARBORN STREET.

Special Attention Will Be Given to Summer Parks and Fairs.

BOOKING EXCLUSIVELY THE FOLLOWING LEADING VAUDEVILLE HOUSES:

P. G. Williams' Colonial, Hammerstein's Victoria, Wilmer & Vincent's, Utica,
P. G. Williams' Orpheum, Hammerstein's Roof Garden, Wilmer & Vincent's Reading,
Brooklyn.
P. G. Williams' Orpheum, Wilmer & Vincent's Allentown,
Jersey City. Sheedy's, Fall River.
P. G. Williams' New Brun- Sheedy's Newport.
swick Theatre, New York. Weber & Rose's, Boston.
P. G. Williams' Alhambra, Hathaway's, New Bedford, Binghamton,
P. G. Williams' Novelty, Hathaway's, Lowell, Schenectady,
P. G. Williams' Gotham, Hathaway's, Brockton,
P. G. Williams' Bijou, Lincoln, Neb.
P. G. Williams' Hamlons' Park, St. Louis, H. H. Lamkin's, Bay City,
Bowles Park, Cincinnati, H. H. Lamkin's, Saginaw,
H. Myers' Dorris Theatre, L. C. Mishler, Altoona, Pa. L. C. Mishler, Lancaster, Pa.
Kelly & Wolford's Dixie, Kaiser's Auditorium, Lyric, Woolworth Roof Garden,
Henry W. Dixie, Electric Park, Toledo, O. Detroit, Mich.
Camden, N. J.
Keeney's, Brooklyn, Detroit, Mich. Britannia-on-the-Bay,
Morrison's, Rockaway, Forest Park, Ottawa, Can.
Dolaniby's, Rockaway, Little Rock, Ark. Grand Opera House,
International, Chicago, Electric Park, Galesburg, Ill.
Hippodrome, Cleveland, Cook's Park, Evansville, Clevelard, O. Grand Opera House, Can.
Manhattan Beach, Gossett's, Richmond, Ind. Green's Opera House,
Dreamland Park, Boston, Coffeyville, Kan.
Bijou Theatre, Beloit, Wis. Starr Park, Nanrie, Ind. Godfrey's Theatre,
West Side Theatre, Athletic Park, Grand Rapids, Mich.
Janesville, Wis. New Orleans, La. Bijou Theatre,
Island Park, Lenox, O. Olympia Park, Newark, O. Omaha, Neb.

N. B.—It is important that artists send their open time to both the New York and Chicago Offices.

The Two Celebrated "AERONAUTS"

STEVENS & LEVEE

(AMERIKA) (FRANCE)

Open for a limited season of high class engagements for long or short balloon voyages. We use gas only. Address Box 311, Madison Sq., New York City.

27 WEEKS IN CUBA.

TASMANIAN TROUPE

4 WOMEN, 1 MAN,

In Novatelé Acrobatic Work, will arrive in New York, Saturday, June 23, per SS. Esperanza. Some open time in July and Sept. JACK SUTTON, Rep., 302 E. 14th St., New York.

WANTED, REPERTOIRE PEOPLE

ALL LINES.

Especially VERSATILE LEADING WOMAN. Can't be too good. Long engagement. Must all first letter.

H. D. RUCKER, Topeka, Kas.

SHIELDS PARK POSING OUTFITS, SLIDES

New feature Dancer in Be Diamond Dress, Rudium Backet Dresses, etc. These are a FEATURE in acts are money makers. 20 Posing Outfits, Chorus Slides, $1; 24 for $5. For Posing: White Velvet Cloak, Silk Dress, Silver Lace, 20 Best Coral Slides, for $15. Serpentine Suit Dress, $25. Just what you wish for parts. Cash orders shipped Sun. PROF. SHIELDS, 109 West 26th St., N. Y. Quick; bargains.

WANTED, FOR FRANK GRISWOLD TEN NIGHT SHOW,

Man for Stock that Doubles Alto or Cornet; Cornet for Band and Stock. Address

LOUIS GRISWOLD, Covington, Virginia.

SKETCH TEAM

(Man and wife) wanted at once that can change for full week; also mind do singing and one play organ. State salary and all you do. Other useful performers write. Address

JESSE HODGSON, Mgr.,

Nature's Remedy Co., Adamson, Harrison Co., Ind.

N. B.—This is not an independent company.

Attention, Band and Orchestra Leaders!
Do you want to Learn to Compose and Arrange Music? If so, send for our free pictorial lesson. Nothing to pay until you have learned and taught Lessons 1, 2 and 3. If these lessons do not convince you that this is Strictly Legitimate, then They are Free. Don't write unless you have a thorough knowledge of the rudiments of music, and Sight Reading.

C. W. WILCOX, Harmonist,
Rhode Brook Sq., Rhode Brook, N. Y.

NOTICE.

MEDICINE & GIFT SHOWMEN

Want entire band (Blue Uniforms preferred). Also Singers, Dancers and Musicians. Address Box 1, Bright, Headquarters for Theatrical Jewelry. Write for illustrated catalogue, send free. The old reliable L. H. CHEN & CO., 84 Walnut Ave., Chicago, Ill.

WANTED, LADY CORNETTIST

For recognized musical act. Talented clever amateur considered. Send photos and particulars.

48 W. 36th Street, Conn's, N. Y. City.

FILMS AND SONG SLIDES.

A few feets left, ready for use. Film stock 20,000ft. small and large subjects. No worn out stock. 4c. and up. 10 Sets Song Slides, 15c. New list. G. F. GALLOT, 70 Christopher St., N. Y.

BLACK TENT WANTED

Give particulars and lowest cash price.

J. T. BROWNELL,

21 Fairview Ave., Dover, New Jersey.

Partner Wanted, $500.

SMALL MAGIC SHOW. Advertiser has entire layout. 70ft. top, 30ft. M. P.; 12 lengths of seats. All up to date and clean.

J. LEVEY, 12 Brackett Ave., New York City.

WANTED PARTNER, Lady, Must be a Good Singer and Talker. Or man that's good scrobat. Or would like to join Acrobatic Comedian. Address CHAS. H. OSBORNE, 105 E. 126th St., New York

MUSIC

Arranged, composed. Low terms.

A. KRETZMAN, 62 E. 116th St., N. Y.

The Big March Song Hit of the Season,

"Rosabelle."

FREE Professional Copies to Performers inclosing Programs.

JOHN SHOMAKER, Professional Manager.

NOW READY, "The Tie That Binds," "Two Across," "Coming by Moonlight," "A Pet is a Skidoo," "Mammy's Lullaby," "Hello, Hey, Hello," "In the Sun Is Love," "The Queen of Hearts," "Mary Green," "Why Should We Have Two Days?" "Let's Forgive and Forget," "Two Over There," "The Lights That Were Blinded Are Shining Over Head," "Where Are You Sailed From But Dear Old Home Sweet Home," "I Should Worry," "Don't Get Stuck Again To-night," "Comin' Thro' the Rye," "Sweetest Best True," "I Could Hear the Old Stream Flowing," "Here Comes a Rubido" automobile song.

MELVILLE MUSIC PUB. CO.,

55 West 28th St., New York.

CALL!

Primrose's ALL STAR Minstrels,

GEO. H. PRIMROSE, Proprietor.

REHEARSALS COMMENCE WEDNESDAY, June 27, at the PLAINFIELD THEATRE, Plainfield, N. J. Season opens June 30 at MANHATTAN BEACH, N. Y.

Wanted, Singers, Dancers and Musicians. Address all communications to

F. J. Dunne, Manager,

1512 BROADWAY, NEW YORK CITY.

WANTED, FOR HARGREAVES' BIG R. R. SHOWS,

Sensational Ground or Aerial Bar Act. Comedy Acrobatic Act, for Big Show. Also Steer Team of Lady. Boy Puncher for Side Show. THOS. HARGREAVES. Address as per route: Glens Falls, N. Y., June 25; Saratoga 26, Schenectady 27, Mechanicville 28, North Adams, Mass., 29; Greenfield 30, Holyoke 29, Chicopee Falls, 30, Northampton, June 26.

HAPPYLAND PARK,

SOUTH BEACH, STATEN ISLAND, N. Y.

GRAND OPENING SATURDAY, JUNE 30, 1906.

WANTED—High Class Acts of all kinds suitable for lady audience. Address

ALBERT HERSHFIELD, Manager. WM. A. STANLEY, Amusement Director.

TO WHOM IT MAY CONCERN: MITCHELL'S ALL STAR PLAYERS, I HAVE LEASED FROM CHARLOTTE MITCHELL The title and backings of "Mitchell's All Star Players" and all Opera House contracts made by her will be filled. This show is backed by a syndicate and nothing will be spared in the line of scenery, costumes, etc. Will be glad to hear from good repertoire attractions on the road. Props in all leased or engaged to write. Address all communications to R. Frank Mitchell, Gen'l Bus. Mgr., as per above, or this home. Respectfully, R. F. MITCHELL, Gen'l Bus. Mgr., Mitchell's All Star Players, Inc.

F. B.—Want Al Stage Director, must thoroughly understand his business and attend to it. Must good Opening Bill, with plenty of paper. Alice Gaskt Browne, what have you?

"WANTING TO HEAR FROM"
PARKS OR SUMMER STOCK COMPANIES. BIG DRAWING CARD.

The GREENE FAMILY.

(Up in Vaude-ville) Concert Orchestra (Iron, Bright, Novel Acts, High Class Musical Specialties, 4 TALENTED PEOPLE—3 THEIR HARD TO BEAT SELVES AND A LITTLE BOY WHO PLAYS MECHANICAL LADY PIANIST—A WINNER EVERYWHERE. And A No. 1 COMEDIAN) Eccentric and Black Face Specialties. Producer of One Act Comedies. (See we make good). Regards to friends.

Address L. & W. PITTEL, Manager, Atlantic City, N. J.

A PAIR OF WALTZ SONGS.

"WHEN NIGHT BRINGS OUT THE STARS" (VAN CAMP)

"YOU'LL HAVE TO ASK MY PA" (HAMILTON)

"WHEN NIGHT BRINGS OUT THE STARS."

CHORUS:

And I hasten down the lane
When the twilight shadows wane,
As I long for her to meet
And I long for her to come,
When night brings out the stars.

CHORUS:

Tho' I'm growing old of late,
So I love or be it hate,
I will wait down at the lane,
When night brings out the stars.

"YOU'LL HAVE TO ASK MY PA."

CHORUS:

My heart is yours, my loving Joe,
I cannot say you nay;
I love you and will truly love
Forever and a day.

And ere our nuptial bonds are sealed,
We sacred right of law;
One little task you must perform,
You'll have to ask my pa.

We guarantee to please you and your audiences. Send 10c. for Orchestrations. No free copies.

J. J. HAMILTON PUB. CO., Colorado Springs, Colo.

QUICK—WANTED—RUSH.

EMPIRE STOCK CO.

Good Repertoire People, SINGING AND DANCING SOUBRETTE TO BE FEATURED, Leading Woman and Man, Character Man and Woman, Good Sister Team, Comedian with specialties, Utility Lady and Gent. Salary is your own. Send program and photo; same returned. Join quick. Other useful people wanted. Address

J. D. BRIGHT, Box 166, Station B, Atlanta, Ga.

COLORED PERFORMERS WANTED

FOR

Rice & Conley's Big Minstrel Carnival,

SINGERS, DANCERS, MUSICIANS (All instruments for B. and O.), SPECIALTY ACTS, TRICK BICYCLE RIDER, DRUM MAJOR with the Goods. A1 B. and O. LEADER.

With Library of Music; Good STAGE MANAGER.

State lowest salary in first letter. Preference to those doubling brass. Rose but experienced people need answer. Tickets advanced from Chicago or points equal distance. SHOW OPENS JULY 4, Nebraska July 5, at Fort Worth. Show goes to Canada (Manitoba, at once. Rehearsing week). Al. Boyd, Hi Rice Ferrell, Easton, who was with Potter & Rice in 1895. Address W. H. RICE, care of Texas Pig Co., Fort Worth, Texas. MUSICIANS FOR SCOUT'S REVENGE CO., piano and clarinet for B. and O. EXPERIENCED AGENT. Address JOS. J. CONLEY, as Per Route.

ELDREDGE, MEAKIN & CO.,

GENERAL THEATRICAL EXCHANGE

EXECUTIVE OFFICE: 740 Knickerbocker Theatre Building,
TELEPHONE CONNECTIONS. NEW YORK CITY.

BOOKING and REPRESENTING THEATRES. SPECIAL PRESS WORK FOR PRODUCTIONS.

TOURS CONDUCTED. Also DRAMATIC and VAUDEVILLE ARTISTS.

STAGING and PRODUCING PLAYS.

--ENGAGEMENTS ARRANGED--

Expert TYPEWRITING and MIMEOGRAPHING at Reasonable Rates.
FRANK M. ELDREDGE, Manager. CHARLES W. MEAKIN, Assistant Manager.

WANTED QUICK,

Wallack's Theatre Co. No. 1

A1 LEADING MAN, LEADING WOMAN, HEAVY MAN, SECOND BUS. WOMAN, GEN. BUS. MAN and WOMAN, COMEDIAN. Those doing specialties preferred. PIANO PLAYER, ALSO. You must make good. State all in first letter. Pay sure. Summer salary until Aug. 15. SHOW OPENS JULY 2. Be ready to join on wire. Address DUBINSKY BROS., Lincoln, Neb.

P. S.—This company was out 46 weeks last season. No. 2 Show opens Aug. 16. Send permanent address when writing.

WANTED,

FOR BALANCE OF SUMMER AND REGULAR SEASON,

Good Versatile, experienced Repertoire Comedian. Must do good Specialties. Can also use other good useful Rep. People. Must join by July 1. Address

MORE. HORNE STOCK COMPANY, No. 1618 Central Avenue, Cincinnati, Ohio.

WANTED.

ROSE STOCK CO.,

Leading Lady, Soubrette, Comedian, Juvenile Man, Ingenue Woman, Union Stage Carpenter and Property Man (Property Man to do Bills). Specialty People that can change their acts. All must have modern wardrobe on and off stage. Send photos and programmes; same will be returned. Do not misrepresent or ask unreasonable salaries if you want business, as we do. Tickets to those I know. No telegrams.

JOS. E. SKINBOLL, Terrestan, Pa.

WANTED,

FOR "A STRUGGLE FOR GOLD" CO., A1 HEAVY MAN, Irish comedian who can double straight old man in first act, woman for Irish soubrette, Irish comedian who can double specialties preferred. Man must also double band. Address Spring Valley, Minn., Aug. 1; Glenwood, Minn., Aug. 2; Morris, Minn., Aug. 3; Sleepy Eye, Minn., Aug. 4, soubrette and comedian with specialties, please. Three night stands. Open about July 20.

Address all mail to WOODS & MACK SAM ALLI, Sheridan, Ill., 29; Lacon, Ill., 30-31.
James T. Kelly, R. S. Bozer, H. J. Stube, Art Robinson, U. S. Harper, please write.

SAM HOOD,

"THE JOY INCUBATOR."

The Biggest Bit of any Monologist that ever played the West, would like to hear from managers who want the Real Goods. Address,
SAM HOOD, Gen. Del., Florence, Ala.

Tippel AND Kilment,

NOVELTY, COMEDY, MUSICAL ARTISTS,

AT LIBERTY coming season for Burlesque, Musical or Farce Comedy, etc. Only the best notified and others invited. Address CHICAGO, Ill., week June 16, care of Majestic Theatre.

Wanted, Clarinet and Trap Drummer

For B. and O., Leader of Orchestra, Trombone, Double Cornet, who can arrange and furnish music. Also Contortionist who does Traps, Perch, etc., and Versatile Vaudeville and Repertoire people. Show and five in town, healthy and comfortable, during hot weather. Immediate salary. Long season to reliable people. I pay all after joining. Three-day stands, average six shows a week, every week. State lowest salary and full particulars first letter. Address, Manager Show, Box 1, Ashland, Ky.

N. B.—Second exclusive privileges for sale, three to 100 people to work to tightly. No grafts, friend Forks, Nor. Dak., June 25 to 27.

BILLY BENNETT'S BIG NEW SHOWS.

Stoddart Stock Co.

WANTS FOR SUMMER AND NEXT SEASON,

A1 Heavy Man, Singing Soubrette.

Pleased to hear from sober, reliable people in all lines for next season. Make salary reasonable.
W. L. STEWART, Waverly Park, Lansing, Mich.

WANTED,

SOUBRETTE, with Specialties

LEADING WOMAN,

For balance of Summer and next season. Join at once. State lowest pay own and full particulars. Other people, write.
W. M. C. WILD, Mgr. Wild A Rich's Players, Williamsport, Pa.

TO LET,

VERSATILE NACEL and ADAMS,

NOVELTY and COMEDY DUO. For Burlesque, Farce Comedy or Rep. June 25, Tony Pastor's.

FILMS

AND MACHINE BARGAINS are always here—not in the common, accepted meaning of the word, but GENUINE BARGAINS—good goods at little prices. It is cheaper in the end to pay a fair price for an article. We don't offer any film for three cents; course we cannot do so conscientiously, but for six and seven cents we can give you the same, and better, than others ask eight and nine cents for.

PATHE'S PASSION PLAY, brand new, 1,000 feet, 20 subjects, 2,000 feet, on reels; ready for use, $240.00.

THE WANDERING JEW, Christmas Angel, Flight of the Wives, Life of Moses, Christian Martyrs, Draught of Fishes, Submarine, Man the Lifeboat, Wanted, a Dog, Seven Ages, Cowboys and Indians, Hamlet, Ben Hur, Chariot Race, Scenes from Thief, The Robbery, Nearly Run, The Merry Widow, Cresoni's Metallurgy, colored; Dreams in the Air, Flowing, Metamorphosis of a Butterfly, colored; Lost Child, Country Courtship, Mystery of the Jewel Casket, Dream of the Revenge Fiend, Gun License, colored; Off for the Honeymoon, Everybody Works but Father, and many others, EVERY ONE ORIGINAL, no dupes, all at 7c. per foot.

One Reel, 650 feet brand NEW San Francisco Fire, Bioscope subject, $65.00.

One Reel, 650 feet brand new imp. British-Nelson Fight; never used, $65.00.

SPECIAL—Edison's Exhibition 1906 Model, brand new, with Power's Takeup, 1,000 feet of Film, on a reel; Electric Lamp and Power's Rheostat, and about two sets of Song Slides and Screen, $75.00.

EDISON'S UNIVERSAL 1906 MODEL, with Electric Lamp, Rheostat and 1,000 feet of Film, with about two sets of Song Slides and Screen, $100.00.

EDISON'S '98 MACHINE, Exhibition Model, with Electric Lamp and Rheostat, and 1,000 feet of Film, with two sets of Song Slides and Screen, $100.00.

WE CARRY at all times the largest stock of Cameras, Lamps, Carbons, Tickets and General Supplies, to say nothing of Lenses and Rheostats, found anywhere, and make shipment on the day order is received.

EXCELSIOR MOTOGRAPH, Omaha, Orpheum, Edison, Lubin, Gaumont, the latest in Bioscopes only.

Edison's "Parsifal," like new, 1,075 feet, on two reels, cost $235.75, our price, $150.00.

MACHINES AND FILMS WANTED, But They Must Be Good.

LEWIS M. SWAAB & CO.,
338 Spruce St.,
PHILADELPHIA, PA.

HOW DOES YOUR CANDY PRIVILEGE PAY?
THE FAMOUS

CRACKER JACK

Packed in air-tight, moisture-proof sanitary boxes. Our 5 and 10c. package candies will gladly increase its trade. Learn on what you hold a concession and we will send samples and prices.

BUSKIRK BROS. & RUKSTELL,
243 So. PEORIA ST., CHICAGO.

1906--PARK SONG--1906

MY DAINTY MARIA

PROFESSIONAL COPIES NOW READY.
W. L. LEGGETT CO.,
638 S. Sawyer Ave., Chicago, Ill.

BLACK TENT TIME.

Have following used and now Black Tents in good condition: 10x20, 20x30, 30x60, 40x80, 12x24, 24x24, 24x30, 24x36, 24x40, 40x80, also Quad and Motor Piano, Folding Organs, Megaphones, 12 mahogany top, wire leg Lunch Counter Stools, 1,000 Folding Chairs, Scenery for Dramatic Stock. Write for illustrated catalogue.
E. H. Armbruster, Springfield, Illinois.

ZAMBEZI GEM can not detect it from genuine diamond. Cost but one tenth. In brilliancy and cut it has no equal. Setting solid gold. Write for illustrated catalogue.
ROWE & CO., Dept. G., 264 Dearborn St., Chicago.

Ladies' Wardrobist.

Mighty Worn GOWNS for the Stage and street, Established 1887. Mrs. PEPPER,
317 Bloo Island Ave., Chicago, Ill.

JUST OUT. 124 PAGE ILLUSTRATED MAGIC CATALOGUE. 25c.; BOUND IN CLOTH, 50c. Sent free, Only N. K. Agent for Maskelyne, 10c.
W. D. LEROY, 103 Court St., Boston, Mass.

WANTED,
Two Second Handed Clarinets and Harness.
BARNEY H. DEMAREST,
Hillside Pleasure Park, Bellville, N. J.

FOR SALE,

1907, Rooted Top Canvas, with 3 middle pieces; one 50ft. Flat Ont. Address BOX 8508,
325 Summit St., Toledo, Ohio.

BOSTON FILM EXCHANGE.

Second Hand Films, Song Slides and Machines Bought, Sold and Exchanged. 556 Washington St., Room 42, Boston, Mass., opp. Adams House.

M. STRASSMAN

ATTORNEY, 302 Broadway, New York City.

COMING EVENTS IN THE

BARNUM & BAILEY (Annual) ROUTE BOOK

WILL BE OF SPECIAL INTEREST TO ALL.

I would be pleased to hear from anyone who can contribute a good story on Circus life in early days, also very anxious to receive photos of old circus fans, with brief sketches of same. Among those already heard from are Chas. Lee Hutchinson, Jr., Fred Lent, John Robinson, Jas. E. Cooper, Jerry Mahle, Hyde Frost, Capt. A. Van Ambrugh, H. J. Ferguson, John Lake, Jno. E. Kelly, Geo. F. Bailey, Lewis E. Jones, John Nathans, Adam Forepaugh, Ima Rice and any photos of the old circuses, which will be returned after route have been made. CHARLES ANDRESS, Publisher, en tour with BARNUM & BAILEY, or to my permanent address, 434 DOUGLAS BOULEVARD, Chicago, Ill.

WANTED, for

Mabel Paige Company,

Young, Clever, Good Looking JUVENILE WOMAN for Second Business with excellent wardrobe, also Good STAGE DIRECTOR who thoroughly understands his business. Can offer long pleasant season. Address HENRY P. WILLARD, Jacksonville, Fla.

WANTED, for Our Nos. 2 and 3 Companies,

LECTURERS THAT CAN GET THE MONEY.

Salary $5 per week on all sales. Two 21 Reel Teams sleepers and dancers, must do dancing and singing and change for week; good single performers wanted; good boy to travel and handle stage. Salary no limit to good performers. Board in house. Address,
CHAPIN BROS., Props., Box 201, Montgomery, W. Va.

P. S.—Chiara and Watson, Frank Clayton, Bats report, write.

WANTED AT ALL TIMES,

VAUDEVILLE ACTS

—AND—

BURLESQUE WOMEN.

CHAS. H. WALDRON, Palace Theatre, Boston, Mass.

WITH

THE ALDEANS Jee

COMEDY BAR ACT.

OPEN TIME, JULY 9.

FIRST CLASS COMEDY ACT FOR BURLESQUE OR THEATRES. Address
HEYWOOD HORNE, N. Clark St., CHICAGO, ILL.

Pacific Coast Amusement Co.,

SULLIVAN and CONSIDINE,

Owning and operating 30 First Class Vaudeville Theatres East, Northwest and West.

WANTED,

at all times, FIRST CLASS ACTS OF ALL KINDS that can deliver the goods.

SOLE BOOKING AGENTS: AL. OKEIN, Family Theatre, 125th St., New York City; CHAS. WEAT, 39 American Bank Build, Seattle, Wash.; CHRIS. O. BROWN, 67 S. Clark St., Chicago; ARCHIE LEVY, 111 Eddy St., San Francisco, Cal.

-:-WANTED-:-

For SIDE SHOW AND CONCERT,

First Class SISTER TEAM, MUSICAL ACT and Any Good MINSTREL and DANCING Act; Men or Women. Also WANTED, BAND OF 16 PIECES, White or Colored. Long season, good salary and best treating that can be accorded a first-class people.

FRANK ROBBINS, Manager Side Show.

CUMMINS' WILD WEST, Quincy House, Boston, Mass.

AT LIBERTY 1906-07,

BILLY A. FALLS,

BLACK FACE MONOLOGIST AND SONG WRITER.

Invites Offers from Minstrel, Hackling and Vaudeville.

Per. add., 45 ALLEN ST., Rochester, N. Y.

Regards to James H. Cawley, Lavitt and Foley, and Frederick Smith, write.

NOTICE TO MANAGERS.

BEN BEYER, Great Comedy Bioyalist "A Motorcycle Mishap," and Unicyclist, in

Now on The Proctor Circuit. Open on Keith Circuit July 23. Not doing so badly. Back from the West since March 12, where I closed with the Elder Stock, after a season of 32 weeks. Opened at Atlantic Garden, March 19, then Philadelphia, Bloomfield one week in New York, then Proctor's, Paterson, Atlantic Garden, Keith's Boston, Proctor's Troy, Casino, Lynchburg; Proctor's Harrisburg, Keith's Boston (two weeks), Newark and Elm Park, Proctor's Albany. A For time and terms address SUTHERLAND & ESCHERT, St. James Bldg., New York.

ACTORS' SOCIETY OF AMERICA

Members of the Society are requested to make sure that their correct addresses are on file; also Photos. Send in U. S. Express Mails. W. D. STONE, Secretary, 114 West 40th Street, New York.

LADIES' TAILOR AND FURRIER,

FIT GUARANTEED. PRICES MODERATE. FURS REPAIRED AND STORED.

N. MILLER, Near Cook's Place, 201 E. 14th St., New York.

THE DANCING VIOLINIST (Frank Whitman)

VERSATILE MUSICAL HEADLINE IN VAUDEVILLE.

At Liberty next season for vaudeville or company. Add. 220 West 42nd Street, N. Y. City.

OLENTANGY PARK, THEATRE AND ZOOLOGICAL GARDEN, COLUMBUS, OHIO,

Will abide for season of eighteen weeks on Sunday, May 13, with HIGH CLASS VAUDEVILLE. This is the best theatre in any park in America, and will play the very best acts obtainable.

AT LIBERTY FOR NEXT SEASON, A GOOD LIVE ACT.

TOM, LOTTA AND CLIFFORD

THE 3 HYLANDS

Presenting Comedy, Singing, Dancing and Music, Introducing MARTELL HYLAND, the Youngest Banjo Manipulator in the World. Address, 28 INDUSTRY ST., Industry, Conn.

GUVERNATOR'S MAMMOTH THEATRE, ATLANTIC CITY, NEW JERSEY.

JOHN L. LAHLEIN, Proprietor. 410 PERY, Manager.

WANTED—All Kinds of Feature Acts. No act too large for this house. Address all to
410 PERY, Manager.

SONG-POEMS AND MUSIC

PUBLISHED ON ROYALTY.

We write Music to your words, introduce and popularize. Send in MSS.

POPULAR MUSIC PUB. CO., Suite 614, No. 59 Dearborn St., Chicago.

WIGS

WILLIAM HEPNER WIG CO.,

LEADING WIG MAKERS.

Largest stock in America. Wigs made to order. Full line of paints, powders and cold cream. Send for catalogue "O" to either place.

194 WEST 58th St., N. Y., Chicago Opera House Block, Chicago.

On the Road.

All Routes Must Reach Us Not Later Than Monday.

DRAMATIC.

Adler, Jacob—N. Y. City 19-28.
Ainsworth Stock—Seattle, Wash., 17, indefinite.
"As Told by Bills" (Jas. F. Mack, mgr.)—Chicago, Ill., 24 July 24.
Bennett-Moulton (David Belasco, mgr.)—N. Y. City indefinite.
Byron Stock (Odeon) Bayside, mgr.)—Scalia, Mo., 17-23, Springfield 24-July 7.
Byron Stock—Spokane, Wash., 18 Aug. 28.
Byron Baley Stock—Mt. Clemens, Mich., indefinite.
"Cohen at Harvard" (Harry Miller, mgr.)—Chicago, Ill., 24, indefinite.
"Conroy's Child" (Henry Shuttuck, mgr.)—Watertown, Wis., 20.
Carter, Mrs. Leslie (David Belasco, mgr.)—Washington, D. C., 19-28.
Chase-Lister Theatre (Glen V. Chase, mgr.)—Springfield, Mass., 18-23, Pittsfield, Mass., 24-July 5.
California Stock (Smith & Vanderlein, mgrs.)—Sacramento, Cal., 19 Aug. 28.
Carroll Stock (W. S. Carroll, mgr.)—De Soto, Mo., 17-23.
Carroll Comedy (Ina Carroll, mgr.)—Groton, W. Va., 18-23.
Chicago Stock (Chas. H. Hoadley, mgr.)—Rockford, Ill., 17-23, indefinite.
Cummings Stock (Ralph Cummings, mgr.)—Sanford, Me., 17-23, indefinite.
Cumberland Stock (Ben Cumberland, mgr.)—Lynchburg, Va., 18-23.
Cowell, Ruth Hiatt—Ft. Dodge, Ia., 17-23.
Cowell Stock (W. S. Cowell, mgr.)—Ashland, O., 17, indefinite.
Cowell Stock (Ben Cowell, mgr.)—Grafton, W. Va., 18-23.
Chicago Stock (Chas. H. Hoadley, mgr.)—Rockford, Ill., 17-23, indefinite.
Cummings Stock (Ralph Cummings, mgr.)—Sanford, Me., 17-23, indefinite.
Cumberland Stock (Ben Cumberland, mgr.)—Lynchburg, Va., 18-23.
Cowell, Ruth Hiatt—Ft. Dodge, Ia., 17-23.
Cowell Stock (W. S. Cowell, mgr.)—Ashland, O., 17, indefinite.
Cowell Stock (Ben Cowell, mgr.)—Grafton, W. Va., 18-23.
Crane, Frank, Dramatic—Lorain, O., 17-23.
Crane, Frank, Dramatic—Lorain, Wis., 22, 23, Milwaukee 24-26.
Dent Stock (M. A. Dent, mgr.)—Shiloam Springs, Ark., indefinite.
Denton-Hamilton Players—Hartford, Conn., 16-July 14.
Dunbar-Bradford Stock—Springfield, Mass., 18, indefinite.
Derald Stock (Hilton & Pendshow, mgrs.)—Hartford, Conn., 9-16, Rockville 18-23, Willimantic 24-30, Putnam (Harriet Schaefer, mgr.)—Rockton Beach, Va., 18, indefinite.
Hartford Stock (Derald Hartford, mgr.)—Glenford, O., 16, indefinite.
Hollingsworth Twin Five (Geo. Gleason, mgr.)—Lancaster, Pa., 17-23, Harrisburg 24-July 7.
Hyde Stock (L. G. Hyde, mgr.)—Cleveland, O., 18, indefinite.
Holden Bros. Stock—Detroit, Mich., 18, indefinite.
Herald Bros. Stock—Bay City, Mich., 18, indefinite.
Hartford Stock (Derald Hartford, mgr.)—Glenford, O., 16, indefinite.
Hawthorne Stock—Cheyenne, Wyo., 17-23.
Hawthorne Stock—Cheyenne, Wyo., 17-23.
Hanley-Burbank Stock—Ft. Wayne, Ind., 18, indefinite.
Hanley-Russell (Mat A. Russell, mgr.)—Mena, Ill., 18-23.
Lyceum Comedy (F. H. Heffner, mgr.)—North Manchester, Ind., 21, Oakford 22, Peoria 23, Peoru 24-25, Lafayette 26-28, Logansport 29-30.
Livingstone Stock (W. R. Livingstone, mgr.)—Dallas, Tex., 18-23, indefinite.
Lyceum Stock—Scranton, Pa., 18, indefinite.
Lilling-Lucas Stock—Corsicana, Tex., 25, indefinite.
"Lion and the Mouse," Eastern (Henry B. Harris, mgr.)—N. Y. City 18-28.
"Lion and the Mouse," Western (Henry B. Harris, mgr.)—Chicago, Ill., 18, indefinite.
"Lion and the Mouse," Southern (Henry B. Harris, mgr.)—Fort Worth, Tex., 18, indefinite.
Marlin-Rabbe Stock, Southern (Sullivan & Leigh, mgrs.)—Sanford, Fla., 17-23.
McAuliffe, Jere, Stock—St. John, N. B., 27-30.
Mack, Willard, Stock—Newark, N. J., indefinite.
Mather Bros. (Frank Mills, mgr.)—Ashland, Ky., 18-23, Point Pleasant, W. Va., 24-30.
Mather Bros. (Will Mather, mgr.)—Ludlow, Vt., 18-23, Fair Haven 25-30.
Matlow Stock (Ward E. Matlow, mgr.)—St. Thomas, Ont., 18, indefinite.
Merrithew Stock (Arthur Merrithew, mgr.)—Portland, Me., indefinite.
Merrow, A. L.—Berkshire, Conn., 21, Hoosick Falls, N. Y., 22, Lansingburg 23, Hoosick 25, North Bennington 26, Brattleboro, Vt., 27, Northampton, Mass., 28, Greenfield 29, Fort Plain 30-July 1.
Mitchell Bros. Stock (John Mitchell, mgr.)—Newark, O., 17-23.
Mitchell Bros. Dramatic—New Castle, Pa., 25-30.
"My Wife's Family" (W. Morgan Sheppard, mgr.)—Brooklyn, Mich., 20, Tecumseh 21, Ypsilanti 22, Ann Arbor 23, Howell 24, Fowlerville 25, Owosso 26, Flint 27, Bay City 28, Saginaw 29, Midland 30, Alma July 1.
Mack, Jessie (John Dunn, mgr.)—Newark, O., 17-23.
Parties Stock (C. S. Parties, mgr.)—North Manchester, Ind., 17-23, indefinite.
Peter Mabie (Bryan F. Willard, mgr.)—Jersey City, N. J., 18-23, indefinite.
Physic Stock (E. V. Physic, mgr.)—Bellaire, O., Ill., indefinite.
Pilgrim, Chas. H. (Wm. Morris, mgr.)—Burling ton, Ia., 18, indefinite.
Powell-Harper (H. L. Powell, mgr.)—Augusta, Ga., indefinite.
Pringle Stock (Jas. Pringle, mgr.)—Knoxville, Tenn., 18, indefinite.
Pringle Stock (Jessie Pringle, mgr.)—Toronto, Wash., 18, indefinite.
Rabbe Theatre (G. B. Rose, mgr.)—Tampa, Nov., 18-24.
Renfrew's Jolly Pathfinders (J. N. Renfrew, mgr.)—Not Asbuck, Pa., 17-23.
Rhoda Stock (Rhoda Bros., mgrs.)—Dunn Hollow, Vt., 18-23.
Rhoda Stock (Rhoda Bros., mgrs.)—Bellows Falls, Vt., 18-23.
Rhoda Stock (Rhoda Bros., mgrs.)—Ludlow, Vt., 25-30.
Rhoda Stock (Rhoda Bros., mgrs.)—Proctorsville, Vt., 31-July 7.
Rhoda Stock (Rhoda Bros., mgrs.)—Chester, Vt., 8-14.
Rhoda Stock (Rhoda Bros., mgrs.)—Springfield, Vt., 15-21.
Rhoda Stock (Rhoda Bros., mgrs.)—Perkinsville, Vt., 22-28.
Rhoda Stock (Rhoda Bros., mgrs.)—Saxtons River, Vt., 29-July 5.
Rhoda Stock (Rhoda Bros., mgrs.)—Bellows Falls, Vt., 6-12.
Rhoda Stock (Rhoda Bros., mgrs.)—Newport, Vt., 13-19.
Rhoda Stock (Rhoda Bros., mgrs.)—Derby Line, Vt., 20-26.
Rhoda Stock (Rhoda Bros., mgrs.)—Island Pond, Vt., 27-Aug. 2.
Rhoda Stock (Rhoda Bros., mgrs.)—Lancaster, N. H., 3-9.
Rhoda Stock (Rhoda Bros., mgrs.)—Groveton, N. H., 10-16.
Rhoda Stock (Rhoda Bros., mgrs.)—Colebrook, N. H., 17-23.
Rhoda Stock (Rhoda Bros., mgrs.)—Berlin, N. H., 24-30.
Rhoda Stock (Rhoda Bros., mgrs.)—Gorham, N. H., 31-Sept. 6.
Rhoda Stock (Rhoda Bros., mgrs.)—Bethlehem, N. H., 7-13.
Rhoda Stock (Rhoda Bros., mgrs.)—Littleton, N. H., 14-20.
Rhoda Stock (Rhoda Bros., mgrs.)—Woodsville, N. H., 21-27.
Rhoda Stock (Rhoda Bros., mgrs.)—Wells River, Vt., 28-Oct. 4.
Rhoda Stock (Rhoda Bros., mgrs.)—Barre, Vt., 5-11.
Rhoda Stock (Rhoda Bros., mgrs.)—Montpelier, Vt., 12-18.
Rhoda Stock (Rhoda Bros., mgrs.)—Waterbury, Vt., 19-25.
Rhoda Stock (Rhoda Bros., mgrs.)—Burlington, Vt., 26-Nov. 1.
Rhoda Stock (Rhoda Bros., mgrs.)—Rutland, Vt., 2-8.
Rhoda Stock (Rhoda Bros., mgrs.)—Bennington, Vt., 9-15.
Rhoda Stock (Rhoda Bros., mgrs.)—Hoosick Falls, N. Y., 16-22.
Rhoda Stock (Rhoda Bros., mgrs.)—Troy, N. Y., 23-29.
Rhoda Stock (Rhoda Bros., mgrs.)—Albany, N. Y., 30-Dec. 6.
Rhoda Stock (Rhoda Bros., mgrs.)—Schenectady, N. Y., 7-13.
Rhoda Stock (Rhoda Bros., mgrs.)—Amsterdam, N. Y., 14-20.
Rhoda Stock (Rhoda Bros., mgrs.)—Gloversville, N. Y., 21-27.
Rhoda Stock (Rhoda Bros., mgrs.)—Johnstown, N. Y., 28-Jan. 3.
Rhoda Stock (Rhoda Bros., mgrs.)—Utica, N. Y., 4-10.
Rhoda Stock (Rhoda Bros., mgrs.)—Rome, N. Y., 11-17.
Rhoda Stock (Rhoda Bros., mgrs.)—Oswego, N. Y., 18-24.
Rhoda Stock (Rhoda Bros., mgrs.)—Syracuse, N. Y., 25-31.
Rhoda Stock (Rhoda Bros., mgrs.)—Auburn, N. Y., Feb. 1-7.
Rhoda Stock (Rhoda Bros., mgrs.)—Geneva, N. Y., 8-14.
Rhoda Stock (Rhoda Bros., mgrs.)—Canandaigua, N. Y., 15-21.
Rhoda Stock (Rhoda Bros., mgrs.)—Rochester, N. Y., 22-28.
Rhoda Stock (Rhoda Bros., mgrs.)—Batavia, N. Y., March 1-7.
Rhoda Stock (Rhoda Bros., mgrs.)—Lockport, N. Y., 8-14.
Rhoda Stock (Rhoda Bros., mgrs.)—Niagara Falls, N. Y., 15-21.
Rhoda Stock (Rhoda Bros., mgrs.)—Buffalo, N. Y., 22-28.
Rhoda Stock (Rhoda Bros., mgrs.)—Jamestown, N. Y., 29-April 4.
Rhoda Stock (Rhoda Bros., mgrs.)—Olean, N. Y., 5-11.
Rhoda Stock (Rhoda Bros., mgrs.)—Bradford, Pa., 12-18.
Rhoda Stock (Rhoda Bros., mgrs.)—Titusville, Pa., 19-25.
Rhoda Stock (Rhoda Bros., mgrs.)—Meadville, Pa., 26-May 2.
Rhoda Stock (Rhoda Bros., mgrs.)—Sharon, Pa., 3-9.
Rhoda Stock (Rhoda Bros., mgrs.)—New Castle, Pa., 10-16.
Rhoda Stock (Rhoda Bros., mgrs.)—Youngstown, O., 17-23.
Rhoda Stock (Rhoda Bros., mgrs.)—Akron, O., 24-30.
Rhoda Stock (Rhoda Bros., mgrs.)—Canton, O., 31-June 6.
Rhoda Stock (Rhoda Bros., mgrs.)—Mansfield, O., 7-13.
Rhoda Stock (Rhoda Bros., mgrs.)—Marion, O., 14-20.
Rhoda Stock (Rhoda Bros., mgrs.)—Bucyrus, O., 21-27.
Rhoda Stock (Rhoda Bros., mgrs.)—Galion, O., 28-July 4.
Rhoda Stock (Rhoda Bros., mgrs.)—Crestline, O., 5-11.
Rhoda Stock (Rhoda Bros., mgrs.)—Shelby, O., 12-18.
Rhoda Stock (Rhoda Bros., mgrs.)—Norwalk, O., 19-25.
Rhoda Stock (Rhoda Bros., mgrs.)—Sandusky, O., 26-Aug. 1.
Rhoda Stock (Rhoda Bros., mgrs.)—Fremont, O., 2-8.
Rhoda Stock (Rhoda Bros., mgrs.)—Toledo, O., 9-15.
Rhoda Stock (Rhoda Bros., mgrs.)—Bowling Green, O., 16-22.
Rhoda Stock (Rhoda Bros., mgrs.)—Defiance, O., 23-29.
Rhoda Stock (Rhoda Bros., mgrs.)—Van Wert, O., 30-Sept. 5.
Rhoda Stock (Rhoda Bros., mgrs.)—Lima, O., 6-12.
Rhoda Stock (Rhoda Bros., mgrs.)—Findlay, O., 13-19.
Rhoda Stock (Rhoda Bros., mgrs.)—Hannibal, Mo., 20-26.
Rhoda Stock (Rhoda Bros., mgrs.)—Quincy, Ill., 27-Oct. 3.
Rhoda Stock (Rhoda Bros., mgrs.)—Keokuk, Ia., 4-10.
Rhoda Stock (Rhoda Bros., mgrs.)—Burlington, Ia., 11-17.
Rhoda Stock (Rhoda Bros., mgrs.)—Rock Island, Ill., 18-24.
Rhoda Stock (Rhoda Bros., mgrs.)—Davenport, Ia., 25-31.
Rhoda Stock (Rhoda Bros., mgrs.)—Clinton, Ia., Nov. 1-7.
Rhoda Stock (Rhoda Bros., mgrs.)—Dubuque, Ia., 8-14.
Rhoda Stock (Rhoda Bros., mgrs.)—Waterloo, Ia., 15-21.
Rhoda Stock (Rhoda Bros., mgrs.)—Cedar Rapids, Ia., 22-28.
Rhoda Stock (Rhoda Bros., mgrs.)—Marshalltown, Ia., 29-Dec. 5.
Rhoda Stock (Rhoda Bros., mgrs.)—Ottumwa, Ia., 6-12.
Rhoda Stock (Rhoda Bros., mgrs.)—Oskaloosa, Ia., 13-19.
Rhoda Stock (Rhoda Bros., mgrs.)—Des Moines, Ia., 20-26.
Rhoda Stock (Rhoda Bros., mgrs.)—Boone, Ia., 27-Jan. 2.
Rhoda Stock (Rhoda Bros., mgrs.)—Fort Dodge, Ia., 3-9.
Rhoda Stock (Rhoda Bros., mgrs.)—Mason City, Ia., 10-16.
Rhoda Stock (Rhoda Bros., mgrs.)—Austin, Minn., 17-23.
Rhoda Stock (Rhoda Bros., mgrs.)—Albert Lea, Minn., 24-30.
Rhoda Stock (Rhoda Bros., mgrs.)—Owatonna, Minn., 31-Feb. 6.
Rhoda Stock (Rhoda Bros., mgrs.)—Faribault, Minn., 7-13.
Rhoda Stock (Rhoda Bros., mgrs.)—Northfield, Minn., 14-20.
Rhoda Stock (Rhoda Bros., mgrs.)—Red Wing, Minn., 21-27.
Rhoda Stock (Rhoda Bros., mgrs.)—Hastings, Minn., 28-March 6.
Rhoda Stock (Rhoda Bros., mgrs.)—St. Paul, Minn., 7-13.
Rhoda Stock (Rhoda Bros., mgrs.)—Minneapolis, Minn., 14-20.
Rhoda Stock (Rhoda Bros., mgrs.)—Anoka, Minn., 21-27.
Rhoda Stock (Rhoda Bros., mgrs.)—Princeton, Minn., 28-April 3.
Rhoda Stock (Rhoda Bros., mgrs.)—Cambridge, Minn., 4-10.
Rhoda Stock (Rhoda Bros., mgrs.)—Rush City, Minn., 11-17.
Rhoda Stock (Rhoda Bros., mgrs.)—Stillwater, Minn., 18-24.
Rhoda Stock (Rhoda Bros., mgrs.)—Hudson, Wis., 25-May 1.
Rhoda Stock (Rhoda Bros., mgrs.)—River Falls, Wis., 2-8.
Rhoda Stock (Rhoda Bros., mgrs.)—Menomonie, Wis., 9-15.
Rhoda Stock (Rhoda Bros., mgrs.)—Eau Claire, Wis., 16-22.
Rhoda Stock (Rhoda Bros., mgrs.)—Chippewa Falls, Wis., 23-29.
Rhoda Stock (Rhoda Bros., mgrs.)—Rice Lake, Wis., 30-June 5.
Rhoda Stock (Rhoda Bros., mgrs.)—Ashland, Wis., 6-12.
Rhoda Stock (Rhoda Bros., mgrs.)—Superior, Wis., 13-19.
Rhoda Stock (Rhoda Bros., mgrs.)—Duluth, Minn., 20-26.
Rhoda Stock (Rhoda Bros., mgrs.)—Virginia, Minn., 27-July 3.
Rhoda Stock (Rhoda Bros., mgrs.)—Hibbing, Minn., 4-10.
Rhoda Stock (Rhoda Bros., mgrs.)—Grand Rapids, Minn., 11-17.
Rhoda Stock (Rhoda Bros., mgrs.)—Brainerd, Minn., 18-24.
Rhoda Stock (Rhoda Bros., mgrs.)—Little Falls, Minn., 25-31.
Rhoda Stock (Rhoda Bros., mgrs.)—Fergus Falls, Minn., Aug. 1-7.
Rhoda Stock (Rhoda Bros., mgrs.)—Detroit, Minn., 8-14.
Rhoda Stock (Rhoda Bros., mgrs.)—Wadena, Minn., 15-21.
Rhoda Stock (Rhoda Bros., mgrs.)—Park Rapids, Minn., 22-28.
Rhoda Stock (Rhoda Bros., mgrs.)—Bemidji, Minn., 29-Sept. 4.
Rhoda Stock (Rhoda Bros., mgrs.)—Crookston, Minn., 5-11.
Rhoda Stock (Rhoda Bros., mgrs.)—Grand Forks, N. D., 12-18.
Rhoda Stock (Rhoda Bros., mgrs.)—Fargo, N. D., 19-25.
Rhoda Stock (Rhoda Bros., mgrs.)—Wahpeton, N. D., 26-Oct. 2.
Rhoda Stock (Rhoda Bros., mgrs.)—Jamestown, N. D., 3-9.
Rhoda Stock (Rhoda Bros., mgrs.)—Valley City, N. D., 10-16.
Rhoda Stock (Rhoda Bros., mgrs.)—Mandan, N. D., 17-23.
Rhoda Stock (Rhoda Bros., mgrs.)—Bismarck, N. D., 24-30.
Rhoda Stock (Rhoda Bros., mgrs.)—Dickinson, N. D., 31-Nov. 6.
Rhoda Stock (Rhoda Bros., mgrs.)—Miles City, Mont., 7-13.
Rhoda Stock (Rhoda Bros., mgrs.)—Billings, Mont., 14-20.
Rhoda Stock (Rhoda Bros., mgrs.)—Livingston, Mont., 21-27.
Rhoda Stock (Rhoda Bros., mgrs.)—Bozeman, Mont., 28-Dec. 4.
Rhoda Stock (Rhoda Bros., mgrs.)—Butte, Mont., 5-11.
Rhoda Stock (Rhoda Bros., mgrs.)—Helena, Mont., 12-18.
Rhoda Stock (Rhoda Bros., mgrs.)—Missoula, Mont., 19-25.
Rhoda Stock (Rhoda Bros., mgrs.)—Kalispell, Mont., 26-Jan. 1.
Rhoda Stock (Rhoda Bros., mgrs.)—Great Falls, Mont., 2-8.
Rhoda Stock (Rhoda Bros., mgrs.)—Lewistown, Mont., 9-15.
Rhoda Stock (Rhoda Bros., mgrs.)—Havre, Mont., 16-22.
Rhoda Stock (Rhoda Bros., mgrs.)—Glasgow, Mont., 23-29.
Rhoda Stock (Rhoda Bros., mgrs.)—Wolf Point, Mont., 30-Feb. 5.
Rhoda Stock (Rhoda Bros., mgrs.)—Williston, N. D., 6-12.
Rhoda Stock (Rhoda Bros., mgrs.)—Minot, N. D., 13-19.
Rhoda Stock (Rhoda Bros., mgrs.)—Devil's Lake, N. D., 20-26.
Rhoda Stock (Rhoda Bros., mgrs.)—Grafton, N. D., 27-March 5.
Rhoda Stock (Rhoda Bros., mgrs.)—Pembina, N. D., 6-12.
Rhoda Stock (Rhoda Bros., mgrs.)—Winnipeg, Man., 13-19.
Rhoda Stock (Rhoda Bros., mgrs.)—Brandon, Man., 20-26.
Rhoda Stock (Rhoda Bros., mgrs.)—Portage La Prairie, Man., 27-April 2.
Rhoda Stock (Rhoda Bros., mgrs.)—Regina, Sask., 3-9.
Rhoda Stock (Rhoda Bros., mgrs.)—Moose Jaw, Sask., 10-16.
Rhoda Stock (Rhoda Bros., mgrs.)—Saskatoon, Sask., 17-23.
Rhoda Stock (Rhoda Bros., mgrs.)—Prince Albert, Sask., 24-30.
Rhoda Stock (Rhoda Bros., mgrs.)—North Battleford, Sask., May 1-7.
Rhoda Stock (Rhoda Bros., mgrs.)—Edmonton, Alb., 8-14.
Rhoda Stock (Rhoda Bros., mgrs.)—Calgary, Alb., 15-21.
Rhoda Stock (Rhoda Bros., mgrs.)—Red Deer, Alb., 22-28.
Rhoda Stock (Rhoda Bros., mgrs.)—Lethbridge, Alb., 29-June 4.
Rhoda Stock (Rhoda Bros., mgrs.)—Medicine Hat, Alb., 5-11.
Rhoda Stock (Rhoda Bros., mgrs.)—Moose Jaw, Sask., 12-18.
Rhoda Stock (Rhoda Bros., mgrs.)—Regina, Sask., 19-25.
Rhoda Stock (Rhoda Bros., mgrs.)—Brandon, Man., 26-July 2.
Rhoda Stock (Rhoda Bros., mgrs.)—Portage La Prairie, Man., 3-9.
Rhoda Stock (Rhoda Bros., mgrs.)—Winnipeg, Man., 10-16.
Rhoda Stock (Rhoda Bros., mgrs.)—Fargo, N. D., 17-23.
Rhoda Stock (Rhoda Bros., mgrs.)—Grand Forks, N. D., 24-30.
Rhoda Stock (Rhoda Bros., mgrs.)—Crookston, Minn., 31-Aug. 6.
Rhoda Stock (Rhoda Bros., mgrs.)—Bemidji, Minn., 7-13.
Rhoda Stock (Rhoda Bros., mgrs.)—Park Rapids, Minn., 14-20.
Rhoda Stock (Rhoda Bros., mgrs.)—Wadena, Minn., 21-27.
Rhoda Stock (Rhoda Bros., mgrs.)—Detroit, Minn., 28-Sept. 3.
Rhoda Stock (Rhoda Bros., mgrs.)—Fergus Falls, Minn., 4-10.
Rhoda Stock (Rhoda Bros., mgrs.)—Little Falls, Minn., 11-17.
Rhoda Stock (Rhoda Bros., mgrs.)—Brainerd, Minn., 18-24.
Rhoda Stock (Rhoda Bros., mgrs.)—Grand Rapids, Minn., 25-Oct. 1.
Rhoda Stock (Rhoda Bros., mgrs.)—Hibbing, Minn., 2-8.
Rhoda Stock (Rhoda Bros., mgrs.)—Virginia, Minn., 9-15.
Rhoda Stock (Rhoda Bros., mgrs.)—Duluth, Minn., 16-22.
Rhoda Stock (Rhoda Bros., mgrs.)—Superior, Wis., 23-29.
Rhoda Stock (Rhoda Bros., mgrs.)—Ashland, Wis., 30-Nov. 5.
Rhoda Stock (Rhoda Bros., mgrs.)—Rice Lake, Wis., 6-12.
Rhoda Stock (Rhoda Bros., mgrs.)—Chippewa Falls, Wis., 13-19.
Rhoda Stock (Rhoda Bros., mgrs.)—Eau Claire, Wis., 20-26.
Rhoda Stock (Rhoda Bros., mgrs.)—Menomonie, Wis., 27-Dec. 3.
Rhoda Stock (Rhoda Bros., mgrs.)—River Falls, Wis., 4-10.
Rhoda Stock (Rhoda Bros., mgrs.)—Hudson, Wis., 11-17.
Rhoda Stock (Rhoda Bros., mgrs.)—Stillwater, Minn., 18-24.
Rhoda Stock (Rhoda Bros., mgrs.)—Anoka, Minn., 25-31.
Rhoda Stock (Rhoda Bros., mgrs.)—Princeton, Minn., Jan. 1-7.
Rhoda Stock (Rhoda Bros., mgrs.)—Cambridge, Minn., 8-14.
Rhoda Stock (Rhoda Bros., mgrs.)—Rush City, Minn., 15-21.
Rhoda Stock (Rhoda Bros., mgrs.)—Minneapolis, Minn., 22-28.
Rhoda Stock (Rhoda Bros., mgrs.)—St. Paul, Minn., 29-Feb. 4.
Rhoda Stock (Rhoda Bros., mgrs.)—Hastings, Minn., 5-11.
Rhoda Stock (Rhoda Bros., mgrs.)—Red Wing, Minn., 12-18.
Rhoda Stock (Rhoda Bros., mgrs.)—Northfield, Minn., 19-25.
Rhoda Stock (Rhoda Bros., mgrs.)—Faribault, Minn., 26-March 4.
Rhoda Stock (Rhoda Bros., mgrs.)—Owatonna, Minn., 5-11.
Rhoda Stock (Rhoda Bros., mgrs.)—Albert Lea, Minn., 12-18.
Rhoda Stock (Rhoda Bros., mgrs.)—Austin, Minn., 19-25.
Rhoda Stock (Rhoda Bros., mgrs.)—Mason City, Ia., 26-April 1.
Rhoda Stock (Rhoda Bros., mgrs.)—Fort Dodge, Ia., 2-8.
Rhoda Stock (Rhoda Bros., mgrs.)—Boone, Ia., 9-15.
Rhoda Stock (Rhoda Bros., mgrs.)—Des Moines, Ia., 16-22.
Rhoda Stock (Rhoda Bros., mgrs.)—Oskaloosa, Ia., 23-29.
Rhoda Stock (Rhoda Bros., mgrs.)—Ottumwa, Ia., 30-May 6.
Rhoda Stock (Rhoda Bros., mgrs.)—Clinton, Ia., 7-13.
Rhoda Stock (Rhoda Bros., mgrs.)—Dubuque, Ia., 14-20.
Rhoda Stock (Rhoda Bros., mgrs.)—Waterloo, Ia., 21-27.
Rhoda Stock (Rhoda Bros., mgrs.)—Cedar Rapids, Ia., 28-June 3.
Rhoda Stock (Rhoda Bros., mgrs.)—Marshalltown, Ia., 4-10.
Rhoda Stock (Rhoda Bros., mgrs.)—Davenport, Ia., 11-17.
Rhoda Stock (Rhoda Bros., mgrs.)—Rock Island, Ill., 18-24.
Rhoda Stock (Rhoda Bros., mgrs.)—Burlington, Ia., 25-July 1.
Rhoda Stock (Rhoda Bros., mgrs.)—Keokuk, Ia., 2-8.
Rhoda Stock (Rhoda Bros., mgrs.)—Quincy, Ill., 9-15.
Rhoda Stock (Rhoda Bros., mgrs.)—Hannibal, Mo., 16-22.
Rhoda Stock (Rhoda Bros., mgrs.)—Findlay, O., 23-29.
Rhoda Stock (Rhoda Bros., mgrs.)—Lima, O., 30-Aug. 5.
Rhoda Stock (Rhoda Bros., mgrs.)—Van Wert, O., 6-12.
Rhoda Stock (Rhoda Bros., mgrs.)—Defiance, O., 13-19.
Rhoda Stock (Rhoda Bros., mgrs.)—Bowling Green, O., 20-26.
Rhoda Stock (Rhoda Bros., mgrs.)—Toledo, O., 27-Sept. 2.
Rhoda Stock (Rhoda Bros., mgrs.)—Fremont, O., 3-9.
Rhoda Stock (Rhoda Bros., mgrs.)—Sandusky, O., 10-16.
Rhoda Stock (Rhoda Bros., mgrs.)—Norwalk, O., 17-23.
Rhoda Stock (Rhoda Bros., mgrs.)—Shelby, O., 24-30.
Rhoda Stock (Rhoda Bros., mgrs.)—Crestline, O., Oct. 1-7.
Rhoda Stock (Rhoda Bros., mgrs.)—Galion, O., 8-14.
Rhoda Stock (Rhoda Bros., mgrs.)—Bucyrus, O., 15-21.
Rhoda Stock (Rhoda Bros., mgrs.)—Marion, O., 22-28.
Rhoda Stock (Rhoda Bros., mgrs.)—Mansfield, O., 29-Nov. 4.
Rhoda Stock (Rhoda Bros., mgrs.)—Canton, O., 5-11.
Rhoda Stock (Rhoda Bros., mgrs.)—Akron, O., 12-18.
Rhoda Stock (Rhoda Bros., mgrs.)—Youngstown, O., 19-25.
Rhoda Stock (Rhoda Bros., mgrs.)—New Castle, Pa., 26-Dec. 2.
Rhoda Stock (Rhoda Bros., mgrs.)—Sharon, Pa., 3-9.
Rhoda Stock (Rhoda Bros., mgrs.)—Meadville, Pa., 10-16.
Rhoda Stock (Rhoda Bros., mgrs.)—Titusville, Pa., 17-23.
Rhoda Stock (Rhoda Bros., mgrs.)—Bradford, Pa., 24-30.
Rhoda Stock (Rhoda Bros., mgrs.)—Olean, N. Y., 31-Jan. 6.
Rhoda Stock (Rhoda Bros., mgrs.)—Jamestown, N. Y., 7-13.
Rhoda Stock (Rhoda Bros., mgrs.)—Bradford, Pa., 14-20.
Rhoda Stock (Rhoda Bros., mgrs.)—Titusville, Pa., 21-27.
Rhoda Stock (Rhoda Bros., mgrs.)—Meadville, Pa., 28-Feb. 3.
Rhoda Stock (Rhoda Bros., mgrs.)—Sharon, Pa., 4-10.
Rhoda Stock (Rhoda Bros., mgrs.)—New Castle, Pa., 11-17.
Rhoda Stock (Rhoda Bros., mgrs.)—Youngstown, O., 18-24.
Rhoda Stock (Rhoda Bros., mgrs.)—Akron, O., 25-March 3.
Rhoda Stock (Rhoda Bros., mgrs.)—Canton, O., 4-10.
Rhoda Stock (Rhoda Bros., mgrs.)—Mansfield, O., 11-17.
Rhoda Stock (Rhoda Bros., mgrs.)—Marion, O., 18-24.
Rhoda Stock (Rhoda Bros., mgrs.)—Bucyrus, O., 25-31.
Rhoda Stock (Rhoda Bros., mgrs.)—Galion, O., April 1-7.
Rhoda Stock (Rhoda Bros., mgrs.)—Crestline, O., 8-14.
Rhoda Stock (Rhoda Bros., mgrs.)—Shelby, O., 15-21.
Rhoda Stock (Rhoda Bros., mgrs.)—Norwalk, O., 22-28.
Rhoda Stock (Rhoda Bros., mgrs.)—Sandusky, O., 29-May 5.
Rhoda Stock (Rhoda Bros., mgrs.)—Fremont, O., 6-12.
Rhoda Stock (Rhoda Bros., mgrs.)—Toledo, O., 13-19.
Rhoda Stock (Rhoda Bros., mgrs.)—Bowling Green, O., 20-26.
Rhoda Stock (Rhoda Bros., mgrs.)—Defiance, O., 27-June 2.
Rhoda Stock (Rhoda Bros., mgrs.)—Van Wert, O., 3-9.
Rhoda Stock (Rhoda Bros., mgrs.)—Lima, O., 10-16.
Rhoda Stock (Rhoda Bros., mgrs.)—Findlay, O., 17-23.
Rhoda Stock (Rhoda Bros., mgrs.)—Hannibal, Mo., 24-30.
Rhoda Stock (Rhoda Bros., mgrs.)—Quincy, Ill., July 1-7.
Rhoda Stock (Rhoda Bros., mgrs.)—Keokuk, Ia., 8-14.
Rhoda Stock (Rhoda Bros., mgrs.)—Burlington, Ia., 15-21.
Rhoda Stock (Rhoda Bros., mgrs.)—Rock Island, Ill., 22-28.
Rhoda Stock (Rhoda Bros., mgrs.)—Davenport, Ia., 29-Aug. 4.
Rhoda Stock (Rhoda Bros., mgrs.)—Marshalltown, Ia., 5-11.
Rhoda Stock (Rhoda Bros., mgrs.)—Cedar Rapids, Ia., 12-18.
Rhoda Stock (Rhoda Bros., mgrs.)—Waterloo, Ia., 19-25.
Rhoda Stock (Rhoda Bros., mgrs.)—Dubuque, Ia., 26-Sept. 1.
Rhoda Stock (Rhoda Bros., mgrs.)—Clinton, Ia., 2-8.
Rhoda Stock (Rhoda Bros., mgrs.)—Ottumwa, Ia., 9-15.
Rhoda Stock (Rhoda Bros., mgrs.)—Oskaloosa, Ia., 16-22.
Rhoda Stock (Rhoda Bros., mgrs.)—Des Moines, Ia., 23-29.
Rhoda Stock (Rhoda Bros., mgrs.)—Boone, Ia., 30-Oct. 6.
Rhoda Stock (Rhoda Bros., mgrs.)—Fort Dodge, Ia., 7-13.
Rhoda Stock (Rhoda Bros., mgrs.)—Mason City, Ia., 14-20.
Rhoda Stock (Rhoda Bros., mgrs.)—Austin, Minn., 21-27.
Rhoda Stock (Rhoda Bros., mgrs.)—Albert Lea, Minn., 28-Nov. 3.
Rhoda Stock (Rhoda Bros., mgrs.)—Owatonna, Minn., 4-10.
Rhoda Stock (Rhoda Bros., mgrs.)—Faribault, Minn., 11-17.
Rhoda Stock (Rhoda Bros., mgrs.)—Northfield, Minn., 18-24.
Rhoda Stock (Rhoda Bros., mgrs.)—Red Wing, Minn., 25-Dec. 1.
Rhoda Stock (Rhoda Bros., mgrs.)—Hastings, Minn., 2-8.
Rhoda Stock (Rhoda Bros., mgrs.)—St. Paul, Minn., 9-15.
Rhoda Stock (Rhoda Bros., mgrs.)—Minneapolis, Minn., 16-22.
Rhoda Stock (Rhoda Bros., mgrs.)—Anoka, Minn., 23-29.
Rhoda Stock (Rhoda Bros., mgrs.)—Princeton, Minn., 30-Jan. 5.
Rhoda Stock (Rhoda Bros., mgrs.)—Cambridge, Minn., 6-12.
Rhoda Stock (Rhoda Bros., mgrs.)—Rush City, Minn., 13-19.
Rhoda Stock (Rhoda Bros., mgrs.)—Stillwater, Minn., 20-26.
Rhoda Stock (Rhoda Bros., mgrs.)—Hudson, Wis., 27-Feb. 2.
Rhoda Stock (Rhoda Bros., mgrs.)—River Falls, Wis., 3-9.
Rhoda Stock (Rhoda Bros., mgrs.)—Menomonie, Wis., 10-16.
Rhoda Stock (Rhoda Bros., mgrs.)—Eau Claire, Wis., 17-23.
Rhoda Stock (Rhoda Bros., mgrs.)—Chippewa Falls, Wis., 24-30.
Rhoda Stock (Rhoda Bros., mgrs.)—Rice Lake, Wis., March 2-8.
Rhoda Stock (Rhoda Bros., mgrs.)—Superior, Wis., 9-15.
Rhoda Stock (Rhoda Bros., mgrs.)—Duluth, Minn., 16-22.
Rhoda Stock (Rhoda Bros., mgrs.)—Virginia, Minn., 23-29.
Rhoda Stock (Rhoda Bros., mgrs.)—Hibbing, Minn., 30-April 5.
Rhoda Stock (Rhoda Bros., mgrs.)—Grand Rapids, Minn., 6-12.
Rhoda Stock (Rhoda Bros., mgrs.)—Brainerd, Minn., 13-19.
Rhoda Stock (Rhoda Bros., mgrs.)—Little Falls, Minn., 20-26.
Rhoda Stock (Rhoda Bros., mgrs.)—Fergus Falls, Minn., 27-May 3.
Rhoda Stock (Rhoda Bros., mgrs.)—Detroit, Minn., 4-10.
R

YOU'VE GOT THE ACT! WE'VE GOT THE SONG!! LET'S PUT 'EM TOGETHER!!!

OUR THREE BIG HITS:

"WHEN THE LIGHTS GO OUT" Another "Just Tell Them That You Saw Me."

"I'M THINKING" ('BOUT YOU HONEY, ALL THE TIME). Just "Her" Song for Soubrettes, Singing and Dancing Specialties.

"TELL ME" (THAT YOU LOVE ME). The Prettiest Waltz Song of the Season.

If in town call and see us. If not, send for these big "Applause Winners" IMMEDIATELY. Karlton prologs and programs. Pianists and players always in attendance.

CHAS. KOHLMAN & CO., Music Publishers,

81 WEST 28th STREET, (FORMERLY OF HOWLEY, HAVILAND & DRESSER) NEW YORK CITY.

NEW YORK STATE.

Buffalo.—At Lied Hall (F. C. Cornell, manager), "Cyrano de Bergerac," produced by the stock week of June 16. "Dorothy Vernon of Haddon Hall" proved to be the best produced, and consequently best patronized, play of the week.

Star.—Bill for 18 and week includes: Edwin Stevens, Ethel Johnson, Bedini and Arthur, Julie Ring and company, Fuller and Hurdler, Irving Jones, and Cole's dogs. The last weather does not seem to be equal to a deterrent to large patronage.

Lyceum.—Manager Frank MacDonald, manager. Bill for week of June 16: Ward and Vokes, Purvis Ogri, the American Trumpeters, Cohen and Harper, and Harry Thalia. Business is most satisfactory.

Lafayette (C. M. Bagg, manager).—J. C. Hart, Jr., and Mrs. Letty Shaw and other interesting features compose the current offering of the Summer stock, which has done every up to date. Friday's bill is reserved as souvenir night.

Lake Shore and Museum.—The bands have proved a winning novelty. Attractions include: The Soldiers, Rae Vaughn, J. J. Fullerton, Musical Johnson, and moving pictures.

Rochester.—At the Lyceum Theatre (M. W. Wolf, manager) week of June 11, the Stewart Opera Co., in "Isabelle," did especially business. This excellent company has made a genuine hit with local theatregoers. Lucia Tasset, in the title role, received an ovation at each performance. The work of the chorus was an attractive feature. Next attraction 18-23.

Cook's (Max Hurtig, manager).—The Nell Stock Co. brought in Sunday night, and remains, vacuum to close week of 11, with an expensively clever interpretation of "The District Attorney," to good business. James Neill and Edythe Chapman made a team of subdivers during their short stay here. The Lambs' Vale Stock Co. begins a long engagement at this house 18, opening with "The Ironmaster," and Charles Curtis, a popular favorite, is leading man.

Temple.—Horace (J. H. Moore, manager).—The Moore Stock Co., in "Sis Hopkins," caused large crowds week of 11. "The Bowery Burlesquers" 18-20.

Baker (J. H. Moore, manager).—The Orrell Musical Comedy Co. brought a very brilliant season to a close week of 11, during which Sousa's "92 Club" was rendered in a most excellent manner. Manager Mulleary is a most capable manager, loyalty to company and patronage. The company left for Asbury Park, N. J., where it begins a lengthy stay. On 18 the John C. Fisher Co. begins a two weeks' engagement, opening with "Florodora."

Ontario Beach Park (James Clancy, amusement director).—The weather has seriously driven suffering humanity here in thousands. Ralph Johnson and his strolling band are creating a great drawing card.

Cataract (Frank Melville, manager).—Business is not being injured in the weekly, and will be continued for the remainder of the season.

Glen Haven Park (R. E. Wilson, manager).—The open air theatre promises to be a great magnet, and last week's bill was a good one. Bill 18 and week: Ona Edwards' Florida Telegraph Boys, Great Mountie, J. Aldrich Libbey and Kathryn Treyer, and Woodhouse and Hastings are favorites.

Summit Beach Park (R. E. Wilson, manager).—As the music season is opening, this pleasure spot is daily becoming more popular. No new acts are announced.

Albany.—At Harmanus Bleecker Hall (H. R. Jacobs, manager) the Summer stock, under the leadership of Mehetabel Blodwell, is doing very well. "Resurrection" was produced June 11-14, to good business. Miss Leslie Carter played 15, 16, in "Zaza," to exceptionally large audiences at popular prices. The Summer stock will resume 18 with "Sapho," to be followed by "Trilby."

Proctor's (Edward Proctor, manager).—Resurrection enjoyed a big bill here 11-13, headed by Dr. Lyon's Band, "The Globe of Death," and the Louis Simon, three Davenports, Gus Hood and company in a new sketch by Will A. Page, entitled "The Man From Mexico."

Empire (Frank A. Perry, manager).—Every crumb ever in has truly delightful spot. Merry-go-rounds, skoot the chutes, dancing pavilion, and numerous attractions have turned the people. At the rustic theatre, which is crowded afternoon and evening, the bill this week includes: Newell and Niblo, Sexton's, the Mitchells, Gus Edwards' Florida Telegraph Boys, the Ida Rene, and the Great Mountie. Business is very large this week.

Ilion Park (Frank Melville, manager).—This week will include: The Fiske-Burke Troupe, Reed Bros., Lorenzo and Lulu, and the Winnard Bros. Hot weather drives people to enjoy the sleepy atmosphere and the park is doing well.

Note.—Wm. S. Corliss, a native of this city, died in New York on Wednesday, 6, and was buried in the family plot in Albany here. His fame as a comedian started in this city.

Utica.—At the Majestic (Wismer & Vogel, managers) the Proctor Stock Co. is doing a drawing line, and will remain over another week. "The Chimney Hall" and "Rex Tonti" to-day.

Gaiety (Wismer & Vincent, managers).—The Benjamin Hub Burlesquers 16-18.

Dewey Music Hall (David Barry, manager).—This week: Kohler and Martin, Jean Howard, Blanche Bernard, Margaret Coleman, Leonard and Hudgey, and Dewey Wonda Silverman and May Joyce.

Park (Frank Melville & Sexton, managers).—Sousa's Orchestra, dancing and Sousa's Band.

Sylvan Park (F. C. Dodge, manager).—Rain's Orchestra, dancing and concerts. Cora Ball and a corps of hospitals, and Ball Melville and the Silverleigh are booked for week of July 2.

Note.—Rome, N. Y., new opera house is being subscribed for at rate of $5,000 a week.

Troy.—At Proctor's (William H. Graham, resident manager) the Fifth Avenue Lyceum company drew good houses last week. Bill for June 18 and week: "The British Burglars."

Lyceum (Harry Gillon, manager).—The stock company had fair business last week. The theatre was temporarily closed 16.

Jamestown.—Celoron Theatre (J. J. Waters, manager) an opening residential bill week of June 11 included: The Vernons, worthwhiles; Frank Sims, Libbie Ashley, Mollen and Carroll, and the Columbia Comedy Four. Business is fine. Harvey Ingold, 14, brought many visitors to Celoron Park.

NEW JERSEY.

Newark.—At Proctor's (F. F. Proctor, manager) another novelty bunch the bill here this week. May Vokes and company make their first appearance here in a sketch, "Mrs. Jack." The Three Diamonds, Silmon and Silmon, Dooley's Quintet, Lillian and Josephine Rinner, Ed. and Nettie Mack, and the Edisonia complete the list of good vaudeville. Professional correspondents say business has been fine this house year and business is brisk.

Olympic Park (H. Welton, manager).—The Alcova Opera Co. is again commanding popular attention, and the representative work of the singers is well appreciated. Several new singers joined the company last week, notably Edith Bradford, from the Bijou, Paterson, and Frank Hunter, from the opposite Bijou, Trenton. Grace Hazleton's new approved love last season, "Bocuccio," is given this week, and "Olivette" is announced for next week.

Electric Park (C. A. Deisler, manager).—The warm weather is bringing good business here. "The Kingdom of Youth" is the realistic feature which is most interesting. The vaudeville consists of the Lyons Family, and this week episodic: Jack Wilson, Ward and Curran, Ward and White, Richard Carle, Orpo, Nellie Revell and Wentworth and Vesta. The following will be the features of the bill week of 18: Dr. Medical Coldene, the Juggling Ramonas, Henry Frey and three Lee Boys and Lee Kids.

Hillside Park (W. A. Thalls, manager).—The Hippodrome and Wild West Show continue to be the principal attractions here. Burns, the equestrienne and marksman, and Burns, the trick rider, are with the show and are hosting of a favorite with the people. Through a fence and threw her to the ground, injuring one of her hips.

Atlantic City—At the Savoy Theatre (Fred E. Moore, manager) "The Absolute" proved to be first presentation here 11, and for three performances highly pleased good houses. It ran through to 16, the 17 Summer run. The Humes, in spiritualism reopened drew fair houses 16-18. Next thing: "Miss Belle Champagne" week of 18.

Young's Pier (Harry Young, manager).—Excellent bill week of 18: Pete Shaw, Massey and Clemens, Ward and Curran, Ward and White, the Marvelos, Ed. Mack, Irene La Tour and Rhapsody.

Steeplechase (Sydney Paul, manager).—Despite good business continues. Attractions for week of 18: The Vernons, Ransom Sisters, Alvin, Gardner, West and Sanders, Robbins and Weston, Hall and Hickett, Three McKees, Somers and Lee, the Ladders, Roberts, Hall and Dunbar, Bedini and Vox, Shields and Gill, Two Hays, and La Tour Sisters.

Camden—At Woodbine Park (H. D. Le Clair, manager) the people are getting good bills, the management is doing everything in the park to make it a pleasant place to spend an evening. This week: Dillon and Mack, Lillian Rinner, Josephine Rinner, Kennedy and Wylde, Adey Trio, and Harry Hibbert. Jas. McCabe, manager of Mansfield, has been steered to secure this park for Sunday concerts. Mrs. Jas. Brown and Peters, Jordan and Neville, Ardwell and Kelly, Harry Bennett, Dillon and Mack, Miller and Purdue, Fred J. Sanderson and Jessie Mae Emerson are the attractions here this week. Business is fine. Manager Steinmetz is looking after the stage for Manager Le Clair.

RHODE ISLAND.

Providence.—Rhinert Theatre (F. F. Rothwell, manager) Mme. Bernhardt and her company made a flying visit here 11-13, playing a quadruple bill at matinee.

Empire (Charles Lovenberg, manager).—"When We Were Twenty-one" received its first presentation here 11-13, and proved a clever company 18. Bill for week of June 18: "The Holy City" 25.

Keeney Halls & Salisbury, managers).—Good houses were drawn by "The Belle of Bohemia" week of 11. "The Tenderfoot" 18.

Note.—At the one thousand three hundred and fifteenth performance of "The Belle of Bohemia" week of 11, Sunday night was Stock's, the week of 18, Sunday night will be Stock's one thousand three hundred and one living at 131a of any street climbed free subdivision.

Clipper Post Office.

In order to avoid mistakes and to insure the prompt delivery of the letters advertised in this list, we request that all mail sent to the CLIPPER in order for the latter, signed with the full name and address and the line of business followed by the letter, must also be enclosed.

Parties calling mention the date (or number) of the CLIPPER in which the letters sent for were advertised.

LADIES' LIST.

Ahern, Senora (Trouble)
Adam, Millie
Allen, Ida
Ambler, Mrs.
Anderson, Mrs. (Dr.)
Annette, May
Arlington, Ada
Arlington, Miss
Arlington, ——
Ashton, Mrs. M.
Bart, Agnes
Barlow, Minnie
Barstow, Mabel
Bayne, Estabelle
Beach, Mrs. Harry
Bedell, Miss
Bennett, Mabel
Bennett, Mrs. Mabel
Bennett, Nellie
Bennett, Mrs. Nellie
Bennett, Mrs. Nellie
Bennett, Mrs.

THE PIANO TREE

W izard at the Piano - - - Vide Manager Oswald Stoll

I mitated by Many Choosers - - - Vide-Fact

L egitimate in His Method - - - Vide-Fact

L ucky to Be Alive - - - Vide-Fact

H ave Never Been a Dead One with the Public - Vide-Fact

F unny and Clean Monologue and Make-up - Vide-Fact

O riginator of the Comedy Trick Playing Piano Act - Vide-Fact

'X hilarating from Start to Finish - - - Vide-Fact

ARRIVES HOME JUNE 23, '06.

Can Be Engaged for VAUDEVILLE, FARCE COMEDY or Between Acts DRAMATIC, Commencing Aug. 6, '06, or Later.

I CAN ALSO OFFER MANAGERS THE SERVICES OF

MISS MONNIE EMERALD,

ENGLAND'S DAINTY LITTLE SERIO AND EXPERT STEP DANCER.
A PRETTY GIRL, WARDROBE FIRST CLASS, AND AN ARTISTE.
FOR OPEN TIME ADDRESS
WILL H. FOX, 14 West 29th Street, New York City.
I AM AUTHORIZED TO BOOK THE MOST SENSATIONAL ACT NOW IN EUROPE.

WANTED,

TWO GOOD JUVENILE MEN
Capable of Playing Some Leads.
GOOD CHARACTER MAN
Capable of Directing.
TWO GOOD ALL 'ROUND COMEDIANS
With Specialties. Several Feature
VAUDEVILLE ACTS, GOOD SISTER TEAM
That Does Musical Act, Play Parts and Double in Band.
Season is always long to the right people. Communicate with
DICK P. SUTTON, Butte, Mont.

WANTED, FOR HAVERLY'S MINSTRELS,

LEADER, B. and O.,

Baritone double Viola, Tuba double String, Bass, Clarinet, Flute, Bass Singer for Ballads, Cornet Electrician double Band, Sing Book Man double Band. Other Musicians and Minstrel People, write. We open last week in Sept. Open Aug. 26. All communications to
FRED D. FOWLER, Mgr., care of Nashville's Attractions, 1431 Broadway, N. Y. City.

MINNELLI BROS.'

BIGGEST AND BEST DRAMATIC COMPANY UNDER CANVAS ON EARTH.
Supporting Baby **MINA GENNELL.**
The Big Tent Too Small. Packed from Centre Pole to Side Wall. WANT QUICK, YOUNG, FIRE LOOKING JUVENILE MAN AND JUVENILE WOMAN, with Specialties preferred. Must be good People in all lines, write. Do not misrepresent. Lowest summer salary in first letter. Stable as working for a National Bank. We never close. Got the reputation. Getting the money.
NEW CASTLE, Pa., Week June 25.

I WANT TO LEASE
AN UP TO DATE
MUSICAL COMEDY,

Must be of the snappy kind, and have on all line of paper, with right to play in Penn., Ohio, and W. Va. REFERENCE, BUILDS ON NAT. BANK. Address BOB J. HUNTING, Office, 122 E. Wayne St., Butler, Pa.; after July 15, Gen. Del., Syracuse, Pa. Gratters keep on this. Regards to all friends.

WANTED Girl From Texas Co. WANTED

.. FOR ..
Heroic Leading Man, Man for Irish Comedy, Man for Chinaman, Comedy Old Man, Character, Second Heavy Man for light Comedy, Woman for Old Maid. Only actors that double brass wanted. State lowest salary first letter, as you will get it. Address
BENDER & HIRSCHFIELD,
Care of Gillis Printing Co., 608 West 43d Street, New York.

WANT PEOPLE TO JOIN ON WIRE

FOR THE FINEST EQUIPPED PAVILION THEATRE IN THE SOUTH.
Stop at hotels. Pay own. Elevated dressing rooms. Electric lights. Play cities only. A1 AGENT that understands advancing a one-nite show. BOSS CANVAS MAN, STAGE CARPENTER, SCENIC ARTIST that will do props, CHARACTER WOMEN, JUVENILE WOMEN, SPECIALTY SOUBRETTE, Character Man, Two Old, Bot. Men, Comedian, Sketch Team, Sister Team. People in all lines, write. State both Summer and regular season salary. Must join on wire.
EDGAL A. BAKER, Anderson, S. C.

WANTED, TO SUPPORT
HELEN AUBREY,

Singing and Dancing Soubrette, Comedian, and General Business Man with Specialties. Two weeks' silence, polite negative. State lowest pass cash first letter. Rehearsals here Chicago, July 25.
PIERCE and DAVIS, Box 176, Jacksonville, Fla.

J. C. DEAGAN,
2157 and 2159 N. Clark St., Chicago, Ill.
Musical Bells
AND
Musical Specialties
As used by leading Artists everywhere. Send for our new illustrated Catalogue. A few bargains in second hand or used instruments. 15 Aluminum Chimes, low pitch, on rack to set on table, $60; 20 Al. Chimes on floor rack, $80; 27 Al. Chimes on D. D. floor rack, $80; 45 Deep Al. Chimes on two D. D. floor racks, also two 4 oct. Xylophones on floor racks with resonators, used by Majestic Musical Trio, Majestic Theatre, Chicago. 25 Deep Toned Marimbaphones on tube rack, $120; 30 Bar Chromatic Bass Steel Marimba on floor rack, for accompaniment, $35; 29 Bar Steel Marimba on floor rack, $35; 37 Bar Steel Marimba on floor rack, $35; 3½ oct. Rosewood Xylophone on floor rack with resonators, $40; 3 oct. Heavy Bone Xylophone on frames (chromatic), $15; 6 Tap Bells on floor rack, $15; 4 Bottles, $10; 12 Strap Sleigh Bells, $12; 4 oct. Bell Piano, $30; 2½ oct. Rosewood Marimba, 4 keys only, $25; 3 oct. Rosewood Marimba, $120; 20 Real Bamboo Bells on floor rack, $60; 3 Cabasa, $6; 8 Bar in hand Bells, $6; 20 Swiss Hand Bells, $30; 2 oct. Chromatic Metal Bamboo Chimes, $30; 8 Cathedral Chimes in frame for hand use, $12; 25 bars 2 octaves Chromatic Orchestra Bells on frames, $12; 25 bars 2 octaves Chro. Orchestra Bells in case, $20.
All of these instruments are in good order, and almost as good as new. Send C. O. D., subject to examination, to responsible parties.

SIEGMAN & WEIL.

77-81 WOOSTER ST.
(Bet. Spring and Broome), New York.
HAVE YOU SEEN THE
NEW S. & W. SATIN?
IF NOT, SEND FOR SAMPLES.
LATEST SHADES, FINEST FINISH, HEAVY QUALITY, YARN DYED.
The best Satin made for wear and appearance. Also a full line of lower priced SATINS in all shades.

FILMS FOR SALE OR RENT.

Dealers in all new and up to date subjects write and obtain my quotation on any film you desire before purchasing Stereopticons, Moving Pictures, Slightes, etc.
RETZ, 208 E. 23d St., N. Y. C.

"Tell It To Me"

EZRA KENDALL'S 24 BOOK. ALL NEW - JUST OUT.
For sale on all trains and news stands, or by mail, 50c. Address EZRA KENDALL, 160 South 7th Ave., Mt. Vernon, N. Y.

MOVING PICTURE PRINTING.

HENNEGAN & CO., Cincinnati.

Stereoscopic Views.

15 Pictures in the Set; Per Set, $1.50
All interesting, clean, and original. Also 272 different SAN FRANCISCO FIRE and EARTHQUAKE SCENES, OUR OWN ORIGINAL NEGATIVES. For Machines used in Arcades, Parks, etc. Send for list.
RALPH J. OGDEN,
72 and 74 Wabash Ave., Chicago.

SCENERY

The Tiffin Scenic Company,
TIFFIN, OHIO.

HIGH CLASS MAGICAL APPARATUS

At moderate prices. Large stock. Immense catalog. Illustrated Catalogue Free. New Mammoth Catalogue just issued, 25c. Just out, list of Second Hand Magic and new list of bargains in tricks. A. ROTERSERG, 171 Ontario St., Chicago.

COWNS FOR THE STAGE.

SLIGHTLY USED. Also STREET GOWNS. We have on hand a large assortment of slightly worn Evening Gowns, Dinner, Reception and Tea Gowns. These robes are perfect in every respect, and are especially suitable for wear in HIGH CLASS DRAMATIC PRODUCTIONS. We have a full line of Real Skin Coats and Furs of all kinds.
REAL SKIN COAT CO., 205 South State St., CHICAGO

FUTURES.

Future Hash, or Wife Photos for Patriotic Fairs, Picnics, etc., $2.00 per 1,000; $4.5 per 00, postpaid. Sample 10c.
CABINET PHOTOS, for selling or adv. purposes, $3.00 per 1,000; $2.50 per 500, copied from your photo. Samples, 10c.
CAMERA STUDIO, 2512 N. Broad St., Phila., Pa.

HERE'S THE SONG YOU WANT TO PLAY AND SING, AND SING, AND SING.
"IF YOU LOVE ME, TELL ME SO."
IT WILL DELIGHT YOU. 25c.
T. NIELD, Oleaan, Tenn.

WIGS

SHINDORFF, 116 W. 125th St., N. Y. The specialists "THEATRICAL WIG MAKERS. Send stamp for new Price List just out.

GLASS A FILMS, 15 CENTS PER FT. GLASS B FILMS, 12 CENTS PER FT.

EDISON

Films and Projecting Kinetoscopes

Exhibition Model Kinetoscope, $115.00. Universal Model Kinetoscope, $75.00.
ARE THE RECOGNIZED STANDARDS THROUGHOUT THE WORLD.

OUR LATEST HEADLINER,

LIFE OF A COWBOY

REAL COWBOYS AND INDIANS REAL
BRONCHOS - STAGE COACH
A STIRRING WESTERN DRAMA IN MOTION PICTURES.

SYNOPSIS OF SCENES:

The "Big Horn" Saloon—Meeting between Hero and Villain—Entrance of English Tourists—Inviting the Tenderfoot—Collection for Salvation Army Lassie—Arrival at the Ranch—Cowboy Sports, Trick Riding, Throwing Lariat, Wrestling—Departure of Stage Coach from Ranch—Attack by Indians—Running Fight (2 scenes)—Capture Stage Coach and Abduction of Girl—Indians Escaping and Covering Trail—Arrival Wounded Stage Driver at Ranch—Cowboys in Pursuit—The Fight—Thrilling Rescue of Girl from Madly Galloping Horse—Reunion Hero and Heroine—Death of Villain.
No. 8350, Code VAVASSEUR. Length, 1,000ft. Class A. $150.00

OUR LATEST COMEDY HIT,

THE TERRIBLE KIDS

SEND FOR ILLUSTRATED DESCRIPTIVE CIRCULAR No. 283.
No. 6345, Code VAUTAGE. Length, 600ft. Class A. $90.00.

OUR LATEST NOVELTY

THREE AMERICAN BEAUTIES

An AMERICAN BEAUTY ROSE dissolves into a bust picture of a beautiful AMERICAN GIRL, who dissolves into an AMERICAN FLAG waving to the breeze, which in turn dissolves into a six-ft background, in the stars, after much manoeuvering, spelling the word "GOOD NIGHT."
HAND COLORED. HAND COLORED.
No. 8340, Code VAUDEVILLE. Length 60ft. Class A $47.50.

SAN FRANCISCO DISASTER

THIRTEEN SELECTED SUBJECTS.

THE EDISON FILMS

Are universally admitted to be superior to all others, thus verifying our original prediction. We have been compelled to work our plant overtime to supply the demand, but guarantee to ship any and all orders the same day as received. Any selection of subjects may be joined together. Every film is provided with an EDISON ANNOUNCEMENT, plainly describing and identifying each scene and greatly adding to the interest and value of the pictures.

Send for Latest Catalogue and Illustrated Circulars.

EDISON MANUFACTURING CO.,

MAIN OFFICE and FACTORY, ORANGE, N. J.
Chicago Office, 304 Wabash Avenue.
New York Office, 31 Union Square. Cable Address Kinetic, New York.
OFFICE FOR UNITED KINGDOM: 39 CLERKENWELL ROAD, LONDON, E. C. ENGLAND.
SELLING AGENTS: THE KINETOGRAPH CO., 41 Nassau St., New York.
PETER BACIGALUPI, 1107 Fillmore St., San Francisco, Cal.

SEND US YOUR MANUSCRIPT OF SONG POEMS, ORIGINAL MELODIES, Or COMPLETE WORKS,

Now is the time to have them published. All letters answered promptly.
PIONEER MUSIC PUBLISHING CO.,
Room 709, Masonic Bldg., CHICAGO, ILL.

VAUDEVILLE ACTS
.. NOTICE ..

The "Savoy" Theatre

HAMILTON, CANADA,

Now being built on the site of the old STAR THEATRE, will open Sept. 3. Booked Exclusively by WM. MORRIS, Vaudeville Agent, New York City and Chicago.

POP CORN

HIGHEST GRADE GROWN. By the sack, ton or carload. Also 5 and 10c. packages.
BRADSHAW CO., 72 Park Place, New York.

WANTED, Circus Acts of All Kinds,

TOP MOUNTER FOR BROTHER ACT.
Will Buy Good Troupe of Trained Ponies.
CHAS. SPARKS, Collinwood, O.

WIGS.

TOUPEES, GREASE PAINTS, ETC.
And the Latest and Most Popular Styles in Ladies' Hair Dressing.
A. M. BUCH & CO.,
119 N. Ninth Street, - - - - - Philadelphia

SAVE YOURSELF FROM DEATH OR INJURY BY FIRE.

Buy a HOPE FIRE ESCAPE; it can be carried in a trunk, and can be attached instantly to your room. 25 FEET. FIRE ST. Used by the Profession throughout the United States. Address
THE PERFECT SAFETY WINDOW GUARD, No. 407 Fulton Building, New York.

CHAS. K. HARRIS

Takes Pleasure in Presenting his Latest Heart Story Love Ballad, Entitled

SOMEWHERE

SOMEWHERE.

Words and Music by CHAS. K. HARRIS.

Copyright, MCMVI, by CHAS. K. HARRIS. British Rights Secured.

Pronounced by famous Singers and well known Musical Critics as "Mr. Harris' masterpiece," and so positive is Mr. Harris that it will sweep the country as no ballad of his ever has, that he has inserted in this issue of THE CLIPPER the song complete, both words and music, for your judgement. The only way to convince yourself that this ballad is different from any song of its kind issued in the past fifty years, is to play it over carefully and hear the music. Then read the beautiful heart story which is wedded to a soul stirring melody and, if you have a soul for the beautiful, you will have to acknowledge that it is the ballad hit of the Century. Don't take Mr. Harris' word for it, but be your own judge, and if the Song meets with your approval, learn and sing it. If it doesn't, there is no harm done, just "pass it up." This song will need no fake "booming," as it speaks for itself; in fact, will speak so loudly that in a few months it will be sung, hummed, whistled and played throughout the world, as all his famous heart story ballads have in the past. Your audiences will be the best judge, and when you hear their heartfelt and genuine applause after the first verse of this great song, you will then have to acknowledge the fact that "HARRIS" is the one real heart story love ballad writer left to us in America.

Special attention is called to Quartette Singers as a special arrangement of the chorus has been made for their use, which is a "beauty." Full orchestrations in any key to fit any voice, free of charge. This page answers for a professional copy. After you have sung this beautiful ballad, write to Mr. Harris personally and he will advertise your name in connection with "Somewhere" in all the prominent Dramatic and Musical Papers. There is no doubt that this song will surely make you famous if you sing it. If you are playing or "laying off" in New York, call up to the office where competent pianists are always ready and willing to teach you any song upon the Harris Catalogue. If playing Chicago, the same treatment will be accorded you there as at headquarters.

ADDRESS ALL COMMUNICATIONS TO

CHAS. K. HARRIS,

(MEYER COHEN, Mgr.) 31 WEST THIRTY-FIRST STREET, NEW YORK, N. Y.

CHICAGO OFFICE, Grand Opera House Bldg. (JOE M. HARRIS, Mgr.)

MAHLER BROS.

517 and 519 SIXTH AVE.

LEADING THEATRICAL UNDERWEAR HOUSE OF AMERICA.

SPECIALTY OUTFITTERS TO THE PROFESSION. NEW AND ENLARGED ASSORTMENTS IN ALL OUR DEPARTMENTS.

Cloaks, Suits, Waists, Millinery, Gloves and Muslin Underwear.

Shoe Dept. Outfitters of our Famous Short Vamp Shoes for Stage and Street wear. Estimates freely given on Quantity orders. Complete Stocks. Up to Date Styles. Lowest Cash Prices for Desirable Footwear.

SPECIAL MAKE-UP BOXES Made from the very best tin, are black enameled, Rope dully made for professional use, having a tray with compartments for Grease Paints, Powders, Comb and Brush, Wipe, Etc., Etc. Has double action lock, will not warp, &c.... **39c.**

Our COLD CREAM, expressly prepared for the Theatrical Profession, guaranteed to be absolutely pure and never become rancid in any climate. Put up in pound Screw Top Tin Cans at 45c.; half pound at 25c.

SAMPLES OF CREAM SENT FREE.

All mail orders must be accompanied by money order. Runs mail C. O. D. Our New Theatrical Catalogue sent free upon request.

MATERIAL AND SUPPLIES

FROM THE $50,000,000 ST. LOUIS WORLD'S FAIR

We Bought the Great St. Louis Expedition, and offer you all kinds of Supplies at Very Low Prices

NEW STRIP TICKETS 12,000,000 Tickets, printed for us at the Exposition that have never been used; use up your left over tickets and save money. Admit Children, Ladies, &c. No. 20, Any and Complimentary. Different colors. Price per thousand, in small quantities.....50c. In lots of 10,000.....35c

INCANDESCENT LAMPS 100,000 Eight Candle Power Lamps at 6c. These lamps came from the Exposition, and were used, but are tested and guaranteed perfect. Packed 1,000 in a box, 10 boxes in a barrel, price each.....6c In small quantities, each.....8c

100,000 same as above, brand new, in foil case 50s, each..10c

50,000 new, 16 candle power lamps, each.....11c

25,000 Incandescent Lamps, used, natural colors, ruby, green, amber and opal. Are tested and are serviceable. Price each.....10c

20,000 same as above, brand new, price each.....12c

5,000 HARDWOOD FOLDING CHAIRS made of seasoned hardwood, with the best matinee box design; simple in construction. Strong, durable and comfortable. Will not warp; are far superior to any other make; brand new. Price, in dozen lots.....$6.00

SPECIAL PRICE ON LARGE QUANTITIES

1,000 UNIFORMS Khaki, $1.00 Blue Serge, $5.00 Write for our Special Sale Catalogue No. 218. It contains a complete list of all kinds of Secondhand Supplies, general assortment material such as you are constantly using. Fire Hose, all kinds of Rope and Canvas, Tents, Awnings, Flags, Bunting, Furniture, Household Goods, Commissary Supplies, Plumbing Material, Machinery, and in fact everything "under the sun." We are constantly buying material at Sheriffs' and Receivers' Sales.

CHICAGO HOUSE WRECKING CO., 35th & Iron Streets, CHICAGO

DO YOU USE ACETYLENE?

IF SO WE WANT TO SEND YOU

A SAMPLE BURNER.

We know we have the best burner ever made for use in a Stereopticon or Moving Picture Machine; also for Lighting Theatres, Medicine Camps and Circuses.

Address Room 18, Enclosing 10c. for Sample.

WM. M. CRANE COMPANY, 1131-33 Broadway, New York.

Moving Picture Paper

FOR

SAN FRANCISCO FILMS.

DONALDSON LITHO. CO., NEWPORT, KY.

FILMS. FILMS. FILMS.

PARK MANAGERS that wish first class Moving Picture Service, with Machine and Operator for with only, leasing Pictures and Stereopticon Supplies of all Kinds, write for particulars and list of Film Subjects.

V. J. HOWARD, 564 Washington St., opp. Adams House, Boston, Mass.

ESTABLISHED IN 1896.

FILMS FOR RENT

THE INTER-OCEAN FILM EXCHANGE,

OLD INTER-OCEAN BLDG., Dearborn and Madison Sts., Chicago.

SAN FRANCISCO BOOKS.

16 PAGES AND COVER, BEAUTIFULLY ILLUSTRATED.	100 . . . . $2.50
SPLENDIDLY WRITTEN.	200 . . . . 4.00
STRICTLY PRINTED ON WOOD PAPER.	1,000 . . . . 15.00
SAMPLE, 10c.	Cash with order.

HENNECAN & CO., Cincinnati, O.

THE BLENIO FIREPROOFING CO.

OF NEW YORK,

Operates in conjunction with

THE MAX FIREPROOFING CO.,

OF CHICAGO.

THE ADVANTAGE TO OUR PATRONS IS EVIDENT.

SHOES

FOR STAGE, STREET AND EVENING. EXCLUSIVE STYLES AND WORKMANSHIP GUARANTEED. Short Vamp and Ring Boots always on hand. Catalogue and Measure Blanks mailed.

WILLIAM BERNSTEIN,

Tel. 441 Madison Square. 109 EAST 14TH ST., near 1st St., N.Y.

ALL COLORED SLIPPERS MADE TO ORDER IN 24 HOURS.

FUNK & CO. Wig & Toupee Makers, PAINT AND POWDER

McVICKER'S THEATRE, Chicago, Ill. Telephone—Central, 654. Send for Catalogue.

MINIATURE RAILROAD CO.,

74 BROADWAY, NEW YORK CITY, N. Y.

GOLD MEDAL SPECIAL.

FOR PARKS, SUMMER RESORTS, Etc. Hauling Capacity, 20 Tons. Earning $1,500 in Six Days. WITH PROPER CARE WILL LAST 25 YRS.

CAGNEY LOCOMOTIVE WORKS GRAND PRIZE and GOLD MEDAL RECEIVED AT WORLD'S FAIR, ST. LOUIS.

Spangles, $1.00 Per Pound.

Cotton Tights, pair..... $1.00
Worsted Tights, pair..... 2.00
Plated Silk Tights, pair..... 3.50
Best Silk Tights, pair..... 5.00
Opera Hose, pair..... 1.00
Gilt, Black and Silk Paddings.
Gold and Silver Trimmings.
Send Deposit with order.

THE BOSTON REGALIA CO., 167 Washington St., Boston, Mass.

RED. WHITE.

TENTS.

SCHNEIDER TENT CO.

30 YEARS' EXPERIENCE.

DETROIT - - MICH

J. L. KELLEY, Mgr.

BLUE. BLACK.

THE MURRAY CO.,

MANUFACTURERS OF

CIRCUS CANVASES,

Poles and Stakes, SEATS, Flags, Etc. BLACK TENTS, HIGH GRADE PAINTING, FLAGS AND BANNERS FOR STREET PARADE. Agents for SUPERB PATENT CIRCUS LETTERS. 344 W. Washington St., CHICAGO, ILL.

SHOW TENTS

For Circuses, Wild West Shows, Black Tents, Candy Tops, Flags, Side & Entry Lights, etc. Send for 72 page price list of second hand Tents. BAKER & LOCKWOOD MFG. CO., 7th and Wyandotte, Kansas City, Mo.

United States Tent and Awning Co., Randolph and Union Streets, CHICAGO, Ill.

CIRCUS CANVASES.

BLACK TENTS Our Specialty. SIDE SHOW PAINTINGS.

J. C. GOSS CO. BUILDERS OF SHOW CANVAS DETROIT, MICH. CATALOGUE & PURCHASERS LIST FREE.

M. R. KUNKELY 163 SOUTH ST. NEW YORK

MANUFACTURER OF SHOW CANVASSES

TENTS

Large Stock 50ft. and Under Tents, New and Second Hand. Write THE CHARLES P. STRIDER TENT AND AWNING CO., Successors to the T. W. Rentz Co., Tent Dept., Detroit Bay and Mfg. Co., Detroit, Mich.

DALE McMAHON'S Celebrated RESTAURANT 874 SIXTH AVE., Bet. 50th and 51st Sts. NEW YORK CITY. Best of Food, Perfectly Cooked, Delicately Served. Prices Reasonable. Special Rooms for Ladies

VENTRILOQUISM

Learned by any man or boy at home; small cost. Send to-day 2c. stamp for particulars and proof. O. A. Smith, Box C, 845 Eastview Ave., Peoria, Ill.

For KIDNEY TROUBLES and CATARRH of the BLADDER. Relieves all Discharges in 24 HOURS. Each capsule bears the name of SANTAL MIDY. Beware of counterfeits. Sold by all druggists.

PATHÉ

Cinematograph Co.,

42 EAST 23rd STREET, NEW YORK. 35 RANDOLPH STREET, CHICAGO.

IN PREPARATION

The Wedding of King Alphonse XIII of Spain.

THE RAJAH'S CASKET. 557ft. $68.64

PARTLY COLORED.

The Rajah's Casket is very closely guarded, but a wizard manages to disappear with it. The Rajah summons another wizard, who, after showing a vision of the casket being taken through the air on the back of a dragon, leads the Rajah through the country and over the mountains to a cave, where it has been carried. The Rajah here witnesses a series of beautiful scenes, the exhibition being transformed into gorgeously dressed women who dance before him, and while they are dancing many beautiful changes are made in the colors of their dresses. The Rajah is so pleased at the recovery of the casket that he presents each of the dancers with a string of pearls.

I FETCH THE BREAD. 377ft. $45.24

A workingman's family is ready to take their dinner, when a friend and his wife call on them. They are asked to stay, and as there is not enough bread for five people, the host is willing to fetch some bread. He assures his wife that he will return as quick as possible, but cannot resist entering a bar room for refreshment. Once tasted the liquor he cannot resist temptation, and he spends all the liquor store in sight. In the meantime his wife and friends are waiting for the bread, and finally his friend decides to go for the bread, and also he starts with the intention to return at once. He starts with the best intentions, but after having tried one glass he follows his friend's example, and enters in his turn. All the bars on his way. Finally the two friends meet in a beer garded and celebrate their meeting with another glass. Then they start for home, which is very distinct for them, and arriving at last at home they are welcomed by their wives in a very unpleasant, but well deserved manner.

THE ANGLER'S DREAM. 131ft. $15.72

A young man prepares his bait for the fishing in the morning and goes then to sleep. Soon he dreams of his good luck, and watches his line and pulls out one fish after the other. Finally there is a very bad bite, and he tries in vain to get the line in. But his surprise is great when he is suddenly awakened by his wife, whom he had caught with his hook. She does not know about her husband's dream, and administers him a severe thrashing for the disturbance.

THE RIDERLESS BICYCLE. 196ft. $23.52

Two clowns give us a very amusing exhibition of their bicycle, which they have trained to perform dances and to jump over obstacles without being mounted by any person.

PATHE FILMS ARE THE BEST.

ADELE FRED

THE ASTAIRES

IN AN ELECTRICAL-MUSICAL

TOE-DANCING NOVELTY

"Wonderfully clever child act that would do credit to grown up performers."

WEEK OF JUNE 18-24,

Young's Pier, Atlantic City, N. J.

Permanent address Care of N. Y. CLIPPER.

NEGRESCOU HAIR CO.,

162 STATE ST., CHICAGO 5th FLOOR.

THEATRICAL WIGS.

Our specialty is value for your money at one half the prices others ask for the same goods. Perfect satisfaction guaranteed or money back. On receipt of $1.00 our agent we will send goods C. O. D., subject to examination.

Remember the Name and the Place.

CATALOGUE FREE.

NEGRESCOU HAIR CO. 162 STATE ST., CHICAGO, 5th FLOOR.

THE GREAT ENGLISH VAUDEVILLE PAPER,

THE MUSIC HALL

AND THEATRE REVIEW,

401 Strand, London, W.C.

FOREIGN SUBSCRIPTIONS - - - - - 8s. 6d. PER YEAR

PROFESSIONAL ADVERTISEMENTS - - - 2s. 6d. Single Column inch

NEW YORK CORRESPONDENT AND REP., IDA CARLE, OFFICE, 39 ST. JAMES BLDG., where advertisements will be received. Copies on file.

ARTIFICIAL FLOWERS, PREPARED PALMS, FLAGS, JAPANESE LANTERNS, PAPER NOVELTIES FOR STAGE AND LOBBY USE.

We constantly carry in stock a full assortment of all kinds of Artificial Flowers, Foliages, Grass Mats, Prepared Palm Trees and Fronds, Japanese Lanterns and Flags of all Nations; in fact, everything to beautify the stage or lobby. Send for catalogue and price list.

DECORATIVE PLANT CO., 710 Broadway, New York.

FOR SLOT MACHINES

The kind that get the money. Call or write. P. S. ZIMMERMAN, 2 E. 14th St., N. Y.

MUSIC COMPOSERS' POINTERS

A Book on How to Write Popular Music, Market and Publishers it. List of 300 Music Dealers. Price, 50c. UNION MUSIC CO., 12 Sycamore St., Cincinnati, O.

6th Successful Season. THE GREAT 6th Successful Season.

HICKMAN-BESSEY COMPANY.

ALL CITY TIME. HAVE PLAYED TO MORE BUSINESS THAN ANY POPULAR PRICE SHOW IN THE WEST.

WHY? BECAUSE WE PLAY ALL ROYALTY BILLS. BECAUSE ALL SPECIAL SCENERY FROM THE DROP CURTAIN BACK.

EVERY PLAY A COMPLETE PRODUCTION. HAVE BOUGHT SIX COMPLETE PRODUCTIONS FOR COMING SEASON.

WANTED, TWO MORE FEATURE PLAYS with Paper, A1 HEAVY MAN with Wardrobe and Experience, A1 SPECIALTY TEAM (Man and Woman); Both must Play Parts. Other Useful People, write. Want A1 Pianist.

For Engagements and Plays address HICKMAN-BESSEY CO., 82 Ashland Boulevard, Chicago, Ill.

For Time, J. F. JESSEY, care of Grand Opera House, Dixmore, Iowa.

MAKE MONEY EXHIBITING MOTION PICTURES

EDISON KINETOSCOPES

EDISON MFG. CO., Orange, N.J., New York, Chicago, London

HOW TO MAKE MONEY WITH EDISON COIN-SLOT MACHINES.

Start a penny arcade and amusement parlor. Edison Coin-Slot Machines fascinate and attract the crowd and bring them to your place often. Get in line now and make a fortune. Write to-day for particulars.

NATIONAL PHONOGRAPH CO.,
64 Lakeside Avenue, Orange, N. J.

PEERLESS COIN OPERATED
GOLD MEDAL & HIGHEST AWARDS
BUFFALO 1901, ST LOUIS 1904, PORTLAND 1905.
PIANOS ROTH & ENGELHARDT
2 E. 42nd ST. N.Y. CITY

W. B. MOORE, MANAGER
STEREOPTICON AND MOVING PICTURES
NO KEROSENE OR MANTLE MORE RELIABLE THAN ELECTRIC BRIGHTER THAN CALCIUM
PATENTED
NO GASOLINE OR ETHER THE BEST LIGHT FOR LANTERNS AND MOVING PICTURES
SEND FOR CATALOGUE
106 FRANKLIN ST. CHICAGO, ILL.

STRATE HALF-TONE PROCESS CO. 8 cts
PARK ROW BUILDING, N.Y. A-1 cuts
8 cts. SQUARE INCH

Attention! DOCTORS, MEDICINE PEOPLE AND SHOWMEN
Why handle rocky goods when you can handle goods that will sell themselves. Electric Belts from $1 per doz up. Large variety to select from. Electric Jars 75c. doz.; Electric Insoles, 87½c. doz. pairs. Soap, $2.16 gross; Fine Medical Batteries. Send 75c. for Sample No. 14 E.B., exp. prepaid. Latest out. Coin this with much required. Trial order will convince. Largest Manufacturers of Electric Belts and Appliances in U. S. A. Established 1878. Lecture and prize list free.
THE ELECTRICAL APPLIANCE CO., Burlington, Kan.

BRONX LOTS (24th Ward) NEW YORK CITY
$550 Upwards on Easy Terms.
NEAR BRONX AND PELHAM PARKWAY. For further particulars apply to
GEORGE RIO, BIO BROS., 31 W. 42d St., N. Y. City.
Representing HUDSON P. ROSE COMPANY.

PLAYS For Stock Companies, for Repertoire Companies, for Amateurs. LARGEST ASSORTMENT IN THE WORLD. Books for home amusement. Negro, Plays, Paper, Scenery, Mrs. Jarley's Wax Works. Dialogs Free! Free! Free!
SAMUEL FRENCH, 17 W. 22d St., New York.

Partner Wanted Managing Summer Fair
Population, 120,000. Expenses small. Profits cers. Only those seeking business need apply. Experience necessary. Address P. O. BOX 318, Fairfield, Conn.

WANTED ARTISTS GOING TO EUROPE To apply for lowest rates at PAUL TAUSIG'S EXCHANGE OFFICE, 104 East 14th St., New York, German Savings Bank Building. Telephone, 1274 Stuyvesant. Letters and dress. Stamp. All printed matter and ins. free.

STEAMSHIP TICKETS TO EUROPE ALL LINES
Apply for lowest rates and full particulars to RAYMOND & WHITCOMB, 33 Union Square West, New York. Send 2cent stamp for Travelers Condensed Guide.

WHY DO YOU NOT COME BACK TO ME, LOVE?
New Ballad. Beautiful waltz chorus captures everybody. Send 25c. for copy, to PITSBURG MUSIC CO., Box 175, Williamsburg Station, Dept. A, Pittsburg, Pa. Professional Copy for stamp and late program.

5 CENT POPCORN MAKES PRICE 1 CENT YANKAUER & CO., MANUFACTURERS, 186 WEST EWAT, N. Y. SHELLED POPCORN AT WHOLESALE

HAVE YOUR MUSIC PUBLISHED BY US.
Send us a good poem, a good melody or a complete work. We have no favorite writers. All get equal treatment and consideration. Affiliates answered promptly.
PIONEER MUSIC PUBLISHING COMPANY, 700 Manhattan Bldg., CHICAGO.

JUGGLERS SUPPLIES... Clubs, Balls, Guns, Rolling Globe, Hoops, Wirewalkers' Apparatus, Roman Arch, Hampton Catalog and list. Edw. Van Wyck, Cincinnati, O.

SLOT MACHINES. WE CAN SAVE YOU 10 TO 40 PER CENT
SOUVENIR POSTAL CARDS, 50c. SURE CTS.
COSMOPOLITAN NOVELTY CO., 814 N. 8th St., Philadelphia, Pa

"IT'S ALL TO THE CANDY"

THE BIGGEST MONEY MAKER

FOR PARK MANAGERS AND CONCESSION MEN

Hundreds of hustlers made hundreds of dollars last season from our wonderful machine, but the field was not one-tenth covered. Wake up and get in line—it's the biggest hit of all—a money colner from the first minute. It's the

EMPIRE CANDY FLOSS MACHINE.

It turns a pound of sugar into 20 nickel bags of candy in 8 minutes, while the crowd looks on and they shell out their nickels as fast as you can work the candy. Many EMPIRE machines are taking in from $60 to $125 daily. A dead sure proposition for Parks, Resorts, Summer Gardens, Circuses, Race Tracks, Carnivals, Street Corners, Show Windows or wherever there are crowds of people.

Operated by hand or power. No gas or electricity required. No candy maker needed. Anyone can run it.

The EMPIRE makes a better candy, and makes it more rapidly than any machine you ever saw. It is of perfect mechanical construction, very simple, will not get out of order, but is Johnny on the spot at all times. We guarantee the construction, and you can depend on 80 bags in 8 minutes—and it's nearly ALL PROFIT.

The EMPIRE CANDY FLOSS MACHINE is fully covered by patents. We will protect all purchasers and prosecute all infringers. Don't be fooled by cheap imitations.

SEND TO-DAY FOR PARTICULARS

and get in line with the winner. Sold outright, without restrictions as to where it shall be used.

PRICES:

HAND POWER MACHINE, with Gas Attachment	$150.00
HAND OR POWER MACHINE, with Gas Attachment and equipped with Electric Motor and attachments complete	200.00
This machine is not to be operated by hand or by electric motor. Gasoline Generator for either of the above machines	12.00

TERMS:

Cash with order. If desired, either machine will be shipped C. O. D., with privilege of examination, on receipt of $25.00

WRITE FOR CATALOGUE AND FULL INFORMATION.

EMPIRE CANDY FLOSS MACHINE CO.,
FISHER BLDG., CHICAGO, ILL.

FRANCIS X. HENNESSY,
Irish Union Pipes, Scotch Highland Pipes and Violins; Mandolins, Portmanteau addr'ss, Military Hat, 10i Bowery, New York, or your Agent.
P. S.—The Irish Union Pipes is a rare instrument and a valuable business attraction.

PHILADELPHIA
Reached best by the
New Jersey Central
READING SYSTEM
TRAIN STOPS RIGHT AT THE HOUSE
Fast Time Rock Ballast
Superb Dining Service
STATIONS IN NEW YORK:
Fost West and St. Pier Liberty St., N. R.

Fine Magical Apparatus, ILLUSIONS, TRICKS, Etc. Grand list of Conjuring fully illustrated. BOOK CATALOGUE, 25c. (free by mail. Catalogue of Parlor Tricks Free MARTINKA & CO., MFRS., 493 Sixth Ave., N. Y.

CROSS LETTER HEADS FAMOUS THE WORLD OVER

THEATRICAL PRINTING & ENGRAVING Envelopes, Tickets Cardcraft, Cards, etc. Book of Cuts, 25c Stage Money 15c Trick Cards 5c

Cross Printing Co CHICAGO

Set of 13 Pictorial POST CARDS 10c.

VAN FLEET, PRINTER
47 WEST 28th STREET, NEW YORK.

TAYLOR

TRUNKS.
C. A. TAYLOR TRUNK WORKS, 28 E. Randolph St., CHICAGO; 18 W. 20th St., NEW YORK. Write for New Catalogue.

"PATTERSON." TRUNKS. "ATLAS."
KNOWS EVERYTHING. IRONCLAD.

PROFESSIONAL		IRONCLAD	
27 x 20 x 27	$5.75	CASH	$6.00
28 x 21 x 28	6.00	24 x 21 x 24	6.50
30 x 22 x 30	6.25	WITH 26 x 22 x 26	7.00
32 x 23 x 30	6.50	ORDER 28 x 23 x 28	10.50
40 x 24 x 24	7.00	30 x 24 x 30	11.00

Furniture and Illustrations Free. Express prepaid.
THE BELBER TRUNK AND BAG CO., 122 Columbia Avenue, PHILADELPHIA, PA

CENTRAL TRUNKS.
22in., $7.00; 24in., $8.50; 26in., $9.50; 28in., $10.50; 30in., $12.50. Circus Trunks 24x38x13, $7.00. Bill Trunks, 36x28x15, inside, $12.00. Lion Trunks, 42x26x15, inside, $18.00. Sent on receipt of $5.00. Bal. C. O. D. except over 800 miles, then remit whole amount. SIMONS & CO., CENTRAL TRUNK FACTORY, Est. 1864, S.W. cor. 7th and Arch Sts., PHILA.

Dazian's Theatrical Emporium
NOW AT 142-144 W. 44th ST. (Near Broadway), NEW YORK.
THEATRICAL COSTUMES AND SUPPLIES,
EVERY REQUISITE FOR THE STAGE. SEND FOR CATALOGUE.

THE PIANOVA COMPANY
MANUFACTURERS OF
SELF PLAYING PIANOS
WITH OR WITHOUT SLOT ATTACHMENTS. WRITE FOR CATALOGUE AND PRICE LIST.
129 CITIZENS AVE., NEW YORK CITY.

J. HENRY ROWLEY, Theatrical Costumer, 140 W. 23, New York
Also Manager Bijou Theatre, Paterson, N. J.

Horse and Pony Plumes For Show Parades, Horse and Pony Acts, Advertising Purposes, etc. Send for price list. Manufactured by M. BULLERICH, 67-61 Metropolitan Ave., Brooklyn, N. Y.

"BAL" PROFESSIONAL TRUNKS DO YOU KNOW That the BAL PROFESSIONAL TRUNK is FIBRE inside and outside? That the BAL Professional Trunk is the lightest and strongest trunk on earth? Send for Catalogue "G." 151 W. 46th St., N. Y.

S. LUBIN

LARGEST MANUFACTURER OF LIFE MOTION PICTURE MACHINES AND FILMS

PHILADELPHIA
21 South Eighth Street.

ORIGINAL **WEDDING OF THE KING AND QUEEN OF SPAIN** ORIGINAL

These pictures are GUARANTEED ORIGINAL FILMS OF THE WEDDING CEREMONIES OF THE KING OF SPAIN WITH PRINCESS ENA OF BATTENBERG. THE CRURCH SCENE IS ABSOLUTELY EXCLUSIVE. The pictures are beautiful in photography and first class in every respect. MONEY REFUNDED IF NOT AS REPRESENTED. - - - - - - - - - - 425ft. $63.75

★ NEW ★ NEW ★ NEW ★ NEW ★

VENGEANCE IS MINE,	A picture full of excitement, and teaching a beautiful moral	450ft.	$49.50
A FRESH BATH, OR THE TRIPPER TRIPPED,	Very funny	130ft.	14.30
ME AND MY TWO PALS,	A most pleasing film with a good chase.	310ft.	34.10
BLACKMAILING THE MOTORISTS,	An exceeding funny picture full of life.	200ft.	22.00
THE OLYMPIC GAMES AT ATHENS, GREECE,	Where the Americans outclassed all other nations of the world.		

WE HAVE 4,000 FEET TO SELECT FROM. 11c. PER FOOT.

Our 1906 "MARVEL" EXPOSITION MODEL is acknowledged to be the most perfect MOVING PICTURE MACHINE. Our improvements are of such great importance that nobody will buy any other make of Moving Picture Machines after having seen our

1906 EXPOSITION MODEL.
THE HIGHEST GRADE AND MOST COMPLETE OUTFIT.

This outfit Complete, INCLUDING TOP AND BOTTOM TAKE-UP DEVICE, ELECTRIC LAMP, FIREPROOF ADJUSTABLE RHEOSTAT for direct or alternating current, ALSO CALCIUM LIGHT LAMP.

- - $85 - -

FIREPROOF FILM BOXES for Top and Bottom Rewinder $20 EXTRA.

San Francisco Earthquake.

EVERY FILM GUARANTEED ORIGINAL. OUR FILMS AND NO OTHERS ARE SHOWN AT KEITH'S THEATRES.

No.		
6.	PAN. FROM NOB HILL - - - - - -	125ft.
7.	PAN. OF CHINATOWN - - - - -	65ft.
8.	PAN. OF ST. FRANCIS HOTEL - - - -	70ft.
9.	THIEVES IN CAMP, Golden Gate Park -	65ft.
10.	REFUGEES IN GOLDEN GATE PARK -	150ft.
11.	FUN AMONG THE REFUGEES - - -	70ft.
12.	PAN. SAN FRANCISCO IN FIRE AND SMOKE	200ft.
13.	FIRST TROLLEY AFTER THE EARTHQUAKE	90ft.
14.	DOOMED CITY, Showing Falling Houses -	150ft.
15.	REFUGEES ON MARKET STREET - -	150ft.
16.	WATERFRONT REFUGEES LEAVING SAN FRANCISCO - - - - - - - -	100ft.
17.	ARRIVAL OF REFUGEES AT OAKLAND -	140ft.
18.	FEEDING CHINESE - - - - - -	40ft.
19.	PAN. FROM TELEGRAPH HILL - - - -	88ft.
20.	EFFECT OF EARTHQUAKE - - - - -	75ft.
21.	PAN. OF MARKET STREET BEFORE THE FIRE	400ft.
22.	GOING TO THE FIRE, Showing Chief Sullivan, Who Was Killed During the Earthquake. -	120ft.

FILMS 11 CENTS PER FOOT.

ALSO 100 SLIDES NOW READY.

All Our Films Class A. Price, 11 Cents Per Foot. Our Beautifully Illustrated Catalogues Free of Charge.

VITAGRAPH FILMS

12 Cents a Foot.

THE NEW COMIC NOVELTY

ALL ABOARD!

OR FUNNY EPISODES IN A STREET CAR.

50 GREAT BIG LAUGHS.

The Comedy Conductor, the Hebrew and the old trimmer, the Boy with the bag of eggs and the Dude who sits on them (Oh, what a surprise!), the Goody old Gent, the Tough Girl and the Pretty Girl, the Stout Lady and the Thin Man who offers her a seat (six inches wide.)

All these comical characters are in the funniest film ever made. Don't miss a single one of them. Look at the back and at the front, down the street, into and through the car, otherwise frightening metamorphosing the passengers, dashing, jumping, scrambling, colliding, "busting in" and "busting" out again. The greatest, funniest, wildest chase you have ever seen.

JUST GET THE FILM
THE AUDIENCE WILL DO THE REST.

LENGTH, - - - 485 FEET.

THE PROSPECTORS

A Drama of the Gold Fields.
ONE BIG SENSATIONAL HIT.

LENGTH, - - - 770 FEET.

Love VERSUS Title

THE ORIGINAL, UNIQUE ELOPEMENT AND MARRIAGE IN A SPEEDING AUTOMOBILE.

LENGTH, - - - 720 FEET.

SPECIAL R. R. PANORAMAS FOR SALE'S TOURS.

WRITE FOR CATALOGUE.

THE VITAGRAPH COMPANY OF AMERICA,
116 NASSAU ST., NEW YORK.
TELEPHONE, 3764 JOHN. CABLE ADDRESS, "VITAGRAPH."

SELLING AGENTS:
KLEINE OPTICAL CO., 52 State St., Chicago, Ill.
CHARLES URBAN TRADING CO., Ltd., 66 Hupert St., London, Eng.

FILMS FOR RENT

CHICAGO HEADQUARTERS FOR PICTURE MACHINES

EUGENE CLINE & CO.,
59 Dearborn St., CHICAGO.

FILMS FOR RENT

IF YOU WANT GOOD FILM THAT IS IN CONDITION TO USE AFTER YOU GET IT LET US SEND IT TO YOU.

NATIONAL FILM RENTING CO.
26 N. Clark St., CHICAGO, ILL.

MOVING PICTURE MACHINES AND FILMS.

WE MANUFACTURE

STEREOPTICONS, MAGIC LANTERNS, ELECTRIC AND LIME LIGHT BURNERS

And Other Accessories.

WE ARE GENERAL SELLING AGENTS FOR

The Power Cameragraph
Edison Kinetoscope

BIOGRAPH FILMS
VITAGRAPH FILMS
MELIES FILMS
PATHE FILMS
EDISON FILMS

All Films at 12 Cents Per Foot Except Edison Class A, Which Are 15 Cents.

LATEST SUBJECTS ALWAYS IN STOCK.

Kleine Lenses for Picture Machines Cover the Whole Range of Practical Projection.

Kleine Optical Co.
52 STATE ST. CHICAGO. OPPOSITE MASONIC TEMPLE ILL.
New York Address, 127-129 W. 23d ST. CATALOGUE FREE.

DRAMATIC. VAUDEVILLE. CIRCUS.

NEW YORK CLIPPER

THE OLDEST AMERICAN THEATRICAL JOURNAL.

Copyright, 1906, by the Frank Queen Publishing Company (Limited).

Founded by FRANK QUEEN, 1853. NEW YORK, JUNE 30, 1906. VOLUME LIV.—No. 18. Price, 10 Cents.

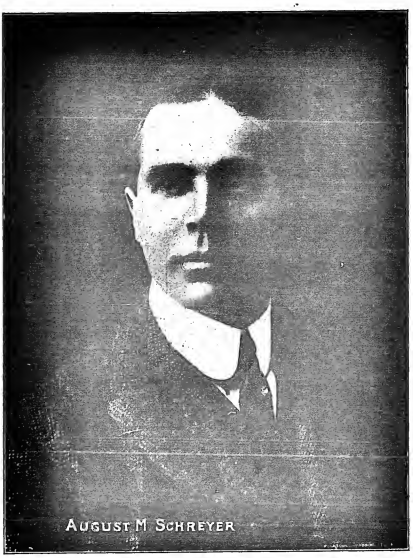

AUGUST M SCHREYER

Miss Clipper's Anecdotes, Personalities and Comments,

CONCERNING

STAGE FOLK and Sometimes OTHERS

BY JOSEPHINE GEO.

Arthur Carlton, manager of the Boothlack Quartists, who played a recent engagement at Chester Park, Cincinnati, sends an account of a near-raid upon their entertaining act.

The quartists was in rehearsal upon the stage one morning, and one of the new men on the private force of park protectors at that popular amusement place was strolling near. All at once his official eye caught sight of an illicit game going on between the "bootlacks." They were breaking the law by shooting "craps," and not only that, but were being encouraged by the stage hands and others, who seemed deeply interested in the wicked game.

Hurrying down the pavilion steps, he made a rush for refreshments from outside, for he evidently concluded he could not enforce the law without help, and four would be too many for one officer to handle.

A moment later he returned to the scene, followed by the officer whose aid he had procured to capture the gang of newsboys who were openly shooting craps on the stage of the pavilion, and arriving simultaneously at the same time. The older men on the force quickly realized the mistake that the new man had made, and walked slowly down the aisle to within a few feet of the orchestra, while was accompanying the rehearsal of the act. There they stopped in laughing expectancy. Not so the new man, who rushed up and declared the four singers under arrest for gambling. For an instant the members of the quartette were a trifle alarmed; then, as the truth of the matter came upon them, they all burst into laughter, that enraged the policeman until his mistake was explained to him, at which he cooled down a trifle. However, he did not stop to see the rest of the rehearsal.

♦

Raymond R. Raymond, the dancing pianist, who does some clever buck and wing dancing to music of his own performing, was amused, not long ago, in overhearing a short conversation between some street boys. Ila stood near as the one of the group who could read was telling the others what was on the bill-sheets, exploiting the Kennedy Comedy Co., at Pittston, Pa. One of the bills, stating the prices of their entertainment, added: "Get the wunderville habit." By mistake the boy read to the others:

"Get the rolerskate habit."

"Gee I" exclaimed one of the little fellows, "I wonder wot sort o' habit that is."

"It must cost a lot," said another. "Wot do you s'pose it is, Bill?" asked ho of the big boy who had done the reading for them.

"Don't know, unless it is the whiskey habit," was his reply.

♦

A few weeks ago Ralph Parlette, that droll Ohio humorist, found himself booked to speak before the same audience with Sam Jones, the evangelist. It also devolved upon Parlette to introduce Jones, and during his speech directed, in his inimitable way, two or three of his quaint quips at the preacher.

When the other rose to speak and acknowledge the humorous introduction, he got "back" at the humorist in his own quaint way.

"Ladies and gentlemen," he said, "I admire the young man who just now introduced me. He's a freak young man, an honest young man." Then, frowning a trifle, he continued: "He is not a double faced young man, for, if he were, he might be wearing the other face instead of the one he now has on."

♦

A few weeks ago, when the "Hooligan's Troubles" Co. was playing Valparaiso, Ind., "Ad" Auiger addressed a dissatisfactory native, who was following the band in the parade.

"What was the text band show here, boy? he asked.

"Nelson's 'Uncle Tom's Cabin,'" came the answer.

"Did they have a live big horse?" continued Auiger.

"No s'r" drawled the boy, "it was joe a little dinky house—they hauled it on a drey."

♦

The manager of the Jewell Kelley Block Co. recently placed an advertisement for a little girl, ten to fifteen years old, for bits and specialties. Replies to such "ads" are received from all sorts of aspirants, who think that if they are eligible in even one requirement, they stand a chance of getting the engagement. The writer of the following could compete for the place in Mr. Kelley's company in but one way—that—which was mentioned in the advertisement, but that did not deter her from trying for it:

"I seen in New York Clarrer. (It reads) where you want a girl an 15 colored and amatirn. Please state wages and terms." (Signed).

As Kelley's is an "all white" show, and eschews an amateur, the application remains unanswered.

♦

Twice of the blunders of beginners on the stage were being told the other evening, by a party of actors. Frank Keenan, whose latest great success has been his wonderful characters work as the "sheriff," in "The Girl of the Golden West," tells how one of the great tragedians abruptly went up in his lines. The cause was a laughable interruption by an "extra" man, who had been seat on the stage in a hurry, in place of the usual player.

The scene was in the last act of "Macbeth," and the "messenger" who played the part was nowhere to be found. The stage manager had only a minute to prepare some one for the scene, and in the emergency sent on a "super," who stood in the wings, after rehearsing him but twice in the speech. The man mumbled the speech, but it served as the cue to the tragedian's next line.

"As I stood my watch," began the "messenger" for that one performance only, "I looked towards Birnam, and, anon, methought the wood began to move."

"Liar and slave!" exclaimed the Macbeth of the company, in furious voice, at which the frightened super, in reprocerful and apologetic tones, replied, as he backed off the stage:

"Well, that's what the stage manager told me to say."

♦

The great importance of small people, in small towns and out of the way places, is proverbial. They have the delusion they everybody knows who and what they are, and about all their small affairs.

It is often laughable. This was being discussed at one of the clubs, the other day, when Jimmie Powers, the comedian, related an incident of the previous day that illustrated the truth of what the group of club men were talking.

He and some friends were a long distance from the metropolis, in an automobile. It was long past lunch hour, and the tourists were hungry. They finally whirled up to a farm house, and the comedian volunteered to find out whether or not the party could get something to eat there.

At his knock the door was opened by a woman, to whom he made known the need of the party.

"Can we get something to eat here?" he asked.

"Well, I don't know," faltered the woman, "my husband has gone to Philadelphia," then irrelevantly, but with a supreme sense of importance, added, "I suppose you've heard of it."

♦

The pride of a certain theatrical bootmaker in his work was amusingly shown, not long ago, in a conversation he had with an actress who went to his place to be measured for a pair of stage slippers. From his statement it would seem that even life might depend on the efficacy or value of wearing his shoes. After going into elaborate details concerning them, he enamerated the names of some of the great stars who went to him for their foot-gear. In conclusion he said:

"And Fanny Davenport—for her I made hundreds of shoes: then she went to a firm on Sixth Avenue—and she is now dead!"

♦

AUG. M. SCHREYER,

Professionally known as "Dare Devil" Schreyer, is a native of Pennsylvania, about thirty years of age, and as a boy was fond of all kinds of athletics. He early began endeavoring to accomplish daring feats, which few others, because of the accompanying danger, would attempt. Finally he conceived the idea of bicycling, by means of the aid of a decking a chute on his wheel and diving into a pool of water. The daring of this feat won him his title of "Dare Devil," and his act was a decided novelty in the list of large and out of door exhibitions in the United States and Canada. In spite of his hazardous performances, he has had few accidents. Once, at Pittsburgh, he dived at night, carrying a bucket of red fire on his back. The fuses ignited and he was severely burned, the result of which threw him head over heels across the chute, where he contrived to lodge, the breaking of some small bones of his left hand and the bruising of his body below the extent of his injuries. His bicycle was a complete wreck. Again, at the Winnipeg Fair, in 1903, the strong wind blew him off of his "line," and he made an insecurera dive, with the result that he did not strike the water properly, and broke three ribs. A few years ago, at Rochester, Schreyer was the performer at Sweeney's Washington, in 1906. To advertise a New York newspaper, he ascended to the top of a chimney 156 feet high, and rigged up a roller track, and there, in sight of thousands of people, rode a mile in 50½ seconds. His most recent feat, the most daring in his career, he is now performing in England. At the Olympia Theatre, Newcastle-on-Tyne, one half of his enormous chute structure was erected outside of the building, towering far above the roofs of the neighboring houses, and at the top, a hundred feet, or more, over half of the long chute was suspended through a small opening near the roof at one end of the building, continuing in and across the big stage, suspended from the roof and extending abruptly over the heads of the musicians in the orchestra 46 feet above the main floor, allowing just enough space for the rider to come through in his terrific flight under the proscenium arch. A small tank of water was placed on the ground floor below the suspended chute, with a distance of 105 feet from the lower end of the chute. His flight through space from the chute to the tank is made between two long rows of electric lights, and the total distance covered from the time he leaves his 'cycle until he strikes the water is, approximately, 135 feet. At the conclusion of his Newcastle engagement Schreyer goes to Pontypool, South Wales, thence to Paris and a few other continental cities, and negotiations are pending there again until next year, after which he will return to America in July, to fill a series of engagements in fairs and parks.

MAY WALSH,

Who is pictured above, was featured in the production of "Buster Brown," and her specialty was the hit of the show. She also played the title role in "The Seminary Girl," her specialty again being one of the applause winners of the piece. Miss Walsh has just returned from a brief trip abroad, and intends to enter vaudeville, to remain for an indefinite period. She intends to confine herself to "conversation" songs.

COLORADO.

Denver.—Al Hitch's Gardens (Mary Hitch-Long, proprietor) the Bellows Block Co. presented "Little Princess," before large houses, last week. Week of June 18, "Old Heidelberg." Week of 25, "Mrs. Lothgowell's Boots."

MANHATTAN BEACH (W. E. Hall, manager)—Business has proved a very popular attraction last week, the Augustin Daly Co. under the direction of J. C. Duff, having made a great hit with the theatregoing public. Week of 25, "The Runaway Girl."

CROTER (A. R. Fulton, manager).—Business was fair last week. "Her False Lover" proving a good business getter. Week of 24, "Her Only Crime."

EMPIRE (J. B. Clifford, manager).—The burlesquers of the Empire Theatre Francisco, who are filling a six weeks' engagement at this house, are drawing the best houses in its history.

NOVELTY (Henry Lobeisel, manager).—Fine business ruled last week, with the following bill: Williams and Thompson, Prof. L. J. Horse and pets, Leon and Ady, Georgo W. Bruce, Dolly and Blanche Richards, Henry Fitch, and pictures.

CRYSTAL (G. W. Adams, manager).—The Crystal theatre was re-opened Monday, Raiph E. Cummings and Rose Melroy and Anderson, Pete and Allie Elzo, Harry Dupree, and pictures.

NOTES.—Both Hitch's Gardens and Manhattan Beach will assist in the management of the International League of Press Clubs at the Manhattan Beach Inn, August 6. R. L. Griffin, press agent for Manhattan, and Cyl Bates, of Hitch's, state that press day, will be observed at both of these popular resorts. Additional attractions will cost $100 toward the entertainment fund. The Pluto-Solis Circus was here June 18, 19, and turned hundreds away. A great improvement was noticeable over last year's show . . . . Llewett's Band commenced its two weeks' engagement at Manhattan Beach.

♦

Bill Restricting Posters.

The Board of Aldermen of New York City, on June 19, passed an ordinance restricting the display of pictures, posters, and show bills on billboards. The ordinance is entitled "An act to prevent the public display of indecent pictures or prints as advertisements, and to make such act a misdemeanor punishable by an imposed fine ranging from $10 to $100, or imprisonment for a term of not both, for violations. The ordinance, as reported by the Mayor, is, in part, as follows: "No person shall put, paste, print, mail, maintain, or display upon any billboard, fence, building, room, or structure, and in any manner expose to public view as an advertisement of any show, play, or performance, any indecent print of any picture or cut tending to represent the doings of any criminal, or any lewd, lascivious, or obscene representation of individuals or anything the sense of decency, or tending to incite the mind to acts of immorality or crime, or to familiarize and accustom the mind of young persons with the same."

This bill rescinds the ordinance passed Oct. 17, 1905.

♦

STELLA RICHMOND, last season with Geo. M. Cohan's "Running for Office," has accepted her dancing specialty at Henderson's, Coney Island, N. Y., week of June 18-23.

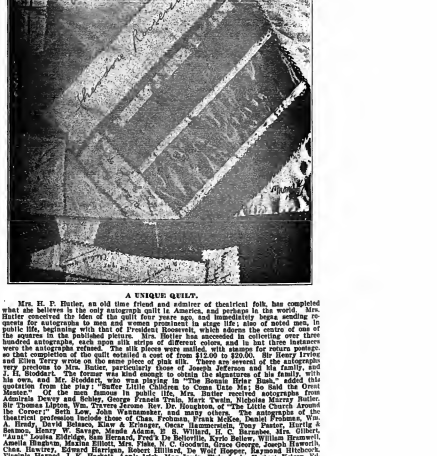

A UNIQUE QUILT.

Mrs. H. P. Butler, an old time friend and admirer of theatrical folk, has completed what she believes is the only autograph quilt in America, and perhaps in the world. Mrs. Butler received the idea of the quilt four years ago, and immediately began work. The quilt is an old time favorite prominent in stage life; also of noted people in public life, beginning with the days of Washington, and including the names of some of the equines in the ballroom stories. Mrs. Butler has succeeded in securing over two hundred autographs, each upon silk strips of different colors, and in but three instances were the autographs refused. The silk pieces were sent with stamps for return purposes, so that completion of the quilt entailed a cost of from $12.00 to $20.00. Sir Henry Irving and Ellen Terry wrote on the same piece of pink silk. There are many of the autographs very precious to Mrs. Butler, particularly those of Joseph Jefferson and his family, and J. H. Stoddart. The former was kind enough to obtain the signatures of his brother, Sam, and Mrs. Stoddart, who was playing in "The Bonnie Briar Bush," added that of Annella Bingham. Mrs. Butler also received the autographs of Count Ursa Mu, the Red Indian Monarch, and hundreds of public officials. Mrs. Butler received autographs from Admirals Dewey and Schley, George Gould, Chauncey Depew, Thomas A. Edison, Mrs. Sir Thomas Lipton, Mrs. Stevens, Jerome Rev. Dr. Talmage, Clara Louise Kellogg, "Boss of the Corner?" Seth Low, John Wanamaker, and many others. The autographs of the theatrical celebrities include those of Chas. Frohman, Frank McKee, Daniel Frohman, A. Hendy, David Belasco, Klaw & Erlanger, Oscar Hammerstein, Tony Pastor, Hurtig & Seamon, Joseph W. Savage, Meade Adams, E. H. Sothern, Julia Marlowe, Miss Gilbert, "Aunt" Louisa Eldridge, Sam Bernard, Fred's De Belleville, Kyrle Bellew, William Hramwell, Amelia Bingham, Mrs. Leslie Carter, Mrs. Fiske, N. C. Goodwin, Joseph Jefferson, Chas. Hawtrey, Edward Harrigan, Robert Hilliard, De Wolf Hopper, Raymond Hitchcock, Mrs. Fiske, Mrs. Sol Smith Russell, Willie Collier, Mrs. Langtry, Mrs. Patrick Campbell, Mrs. Wood, Louis Mullenard, Willard Lee, Lew Kendall, Harry Keiser, Carl Haydn, Robert Lorraine, Mary Manning, H. M. Pitt, Mrs. Leslie Carter, Mrs. Joseph Jefferson, Julia Marlowe, Helene Modjeska, Mary Mannering, Nat C. Goodwin, Maxine Elliott, James O'Neill, James Powers, Geo. Primrose, Lew Dockstader, Annie Russell, May Robson, Rogers Bros., Agnes Ethelyn, Bingo Robson, Chas. Richman, Ada Rehan, Otis Skinner, John Phillip Sousa, Jerome Sykes, Helena Modjeska, Mrs. Fiske, Mrs. Sol Smith Russell, Mrs. Thompson, Fay Templeton, the Cohan Family, Miss Cohan, Francis Wilson, David Warfield, Blanche Walsh, Marshall P. Wilder, Frederick Warde, Mrs. Annie Yeamans, Maclyn Arbuckle, Lillian Russell, Margaret Anglin, Viola Allen, Fritz Williams, Hattie Williams, Geo. Thatcher, Willie P. Sweetman, Thos. Seabrooke, Christie McDonald, Ben Sadler, Frank Daniels, Aubrey Boucicault, Harry Hinchcliffe, Mrs. Patrick Campbell, Keith, Reed Family, Sam Bernard, Lena Ashwell, Thos. Q. Seabrooke, Hilliard and Nash, Dolly Nobles, Mary Norman, Burr McIntosh, Marguerite Clark, Mrs. Leslie Carter, The Merkley Musical Maids, Eva Mudge, Rose McVicker, Beulah Marie Dix, Mrs. Melbourne McDowell, Nellie McHenry, the Four Mortons, Dave Montgomery, William Norris, Mr. and Mrs. Felix Morris, Cecelia Loftus, Mrs. Sam Bernard, Wright Lorimer, Katherine Kidder, John Kernell, Louis James, Alice Johnson, Lacey Hope Crews, Harry Harwood, Mme. Schumann Heink, Jos Hart, Corrie De Mar, Pauline Hall, Nat Haines, Will H. Fox, Geo. Fuller Golden, Jas. Gleason, Louise Gunning, Harry Clifford, Geo. K. Fortescue, Edgar Allen Woolf, Mrs. Fiske, James Lee Finney, Wm. Faversham, Harry Fairoy, Lew Fields, Geo. Evans, Robert Emmet, Rose Eytinge, Frank Daniels' Camille D'Arville, Henry Dixey, J. H. Dodson, Arnold Daly, Rose Stahl, Frank Daniels, Mrs. Patrick Campbell, Mrs. Leslie Carter, Wm. H. Crane, the Coburn Players, Willie Collier, Wm. T. Carey (Buffalo Bill), Mrs. Leslie Carter, Wm. H. Crane, the Coburn Family, Dan Collyer, Wm. Courtleigh, Harry Corson Clarke, Harry Bouton, Victoria Bergere, Johnstone Bennett, Digby Bell, Harry Clay Barnabee, Geo. C. Boniface, Marie Batch, Florence Bindley, and scores of other well known professionals. Mrs. Butler will be pleased to show the quilt to any one who calls upon her at her home, 140 West Ninety-third Street, New York City. She is justly proud of her work, and feels amply repaid for the time, labor and money spent upon it.

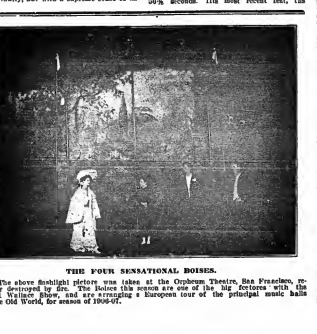

THE FOUR SENSATIONAL BOISES.

The above flashlight picture was taken at the Orpheum Theatre, San Francisco, recently destroyed by fire. The Boises (the screen are one of the big features with the Great Wallace Show, and are arranging a European tour of the principal music halls of the Old World, for season of 1906-07.

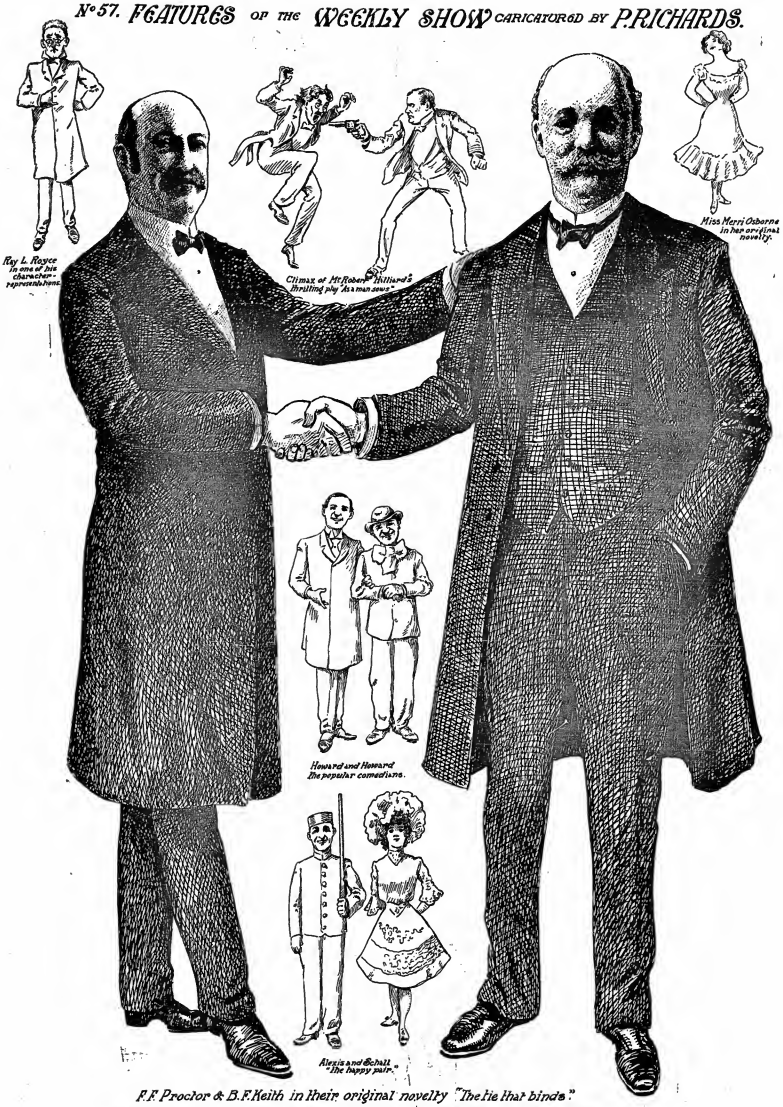
No 57. FEATURES OF THE WEEKLY SHOW CARICATURED BY P.RICHARDS.
Ray L. Royce
In one of his character representations.
Climax of Mr. Robert Hilliard's thrilling play "As a man sows."
Miss Merri Osborne
In her original novelty.
Howard and Howard
The popular comedians.
Alexis and Schall
"The happy pair."
F.F. Proctor & B.F. Keith in their original novelty "The tie that binds."
SOME OF THE ATTRACTIONS AT THE KEITH & PROCTOR UNION SQ. THEATRE.

MINIATURE RAILROAD CO.,
74 BROADWAY, NEW YORK CITY, N. Y.

SOLD BEING SPECIAL.

FOR PARKS, SUMMER RESORTS, Etc.
Hauling Capacity, 30 Tons.
Earning $1,500 in Six Days,
WITH PROPER CARE WILL LAST 25 YRS.

CAGNEY LOCOMOTIVE WORKS
GRAND PRIZE and GOLD MEDAL RECEIVED AT WORLD'S FAIR, ST. LOUIS.

RED. WHITE.

TENTS.

SCHNEIDER TENT CO.
30 YEARS' EXPERIENCE.
DETROIT - - MICH
J. L. KELLEY, Sgr.

BLUE. BLACK.

THE MURRAY CO.,

CIRCUS CANVASES.
Poles and Stakes, SEATS, Flags, Etc.
BLACK TANK, SIDE SHOW PAINTINGS, FRONTS AND BANNERS FOR STREET PARADE.
Agents for KIDDS PATENT CHAIR SEATERS
16 & 18 W. Washington St., CHICAGO, ILL.

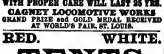

SHOW TENTS

For Circuses, Wild West Shows, Black Tents, Candy Tops, Flags, Side Walls, Extra Heavy Sewed Seam Canvas, Send for Catalogue. STOCK WORKS AND. CO.
7th and Wyandotte, Kansas City, Mo

United States Tent and Awning Co.
Randolph and Union Streets, CHICAGO, ILL.

CIRCUS CANVASES.
BLACK TENTS Our Specialty
SIDE SHOW PAINTINGS

J. C. GOSS CO.
BUILDERS DETROIT, MICH.
OF
SHOW CANVAS
CATALOGUE & 20-PAGE BOOK FREE.

M. R. KUNKELY
163 SOUTH ST. NEW YORK
ESTABLISHED 1865
MANUFACTURER OF SHOW CANVASSES

TENTS
Large Stock on hand, and Under New and Second Hand. Write
THE CHARLES P. SIEBER TENT AND AWNING CO.
Successors to the T. W. Robb Co., Tent Dept.
Detroit Bag and Mfg. Co., Detroit, Mich.

CALL
McMAHON'S
Famous Vegetarian
RESTAURANT
47 & 49 SIXTH AVE.,
Cor. 8th St., NEW YORK CITY.
Best of Service, Perfect Cooking, Delicious Food, Prices Reasonable. Special Dining Room for Ladies

VENTRILOQUISM
Lessons of any kind or any subject, taught by mail to-day and finish to-morrow. Send for free booklet and proof to A. Smith, Box C 9560 Knoxville Ave. Peoria Ill.

The New Jersey Coast Resorts
are most easily reached by the
New Jersey Central

Summer Books
telling all about them will be sent to any address on receipt of 4c. in stamps. Illustrated Reading Matter, Time Tables, Maps, Etc., Free. Ask for "The New Jersey." Describes Coast Resorts, Hotels, Rates, Etc. Sent on receipt of 2c. stamp. "Fishing and Shooting," 10 cents. "Hotels and Boarding Houses," free. Send for them to C. M. HOYT, Gen. Pass. Agent, 143 Liberty St., New York City.

OPEN FOR JULY 4 BALLOON ASCENSION,
HIGH DIVE, SLIDE FOR LIFE, LADY BAG PUNCHER, CHILD CONTEST(QUIET), Etc. Etc.
BILLIE ROBINSON, 824 Ky St., Louisville, Ky.

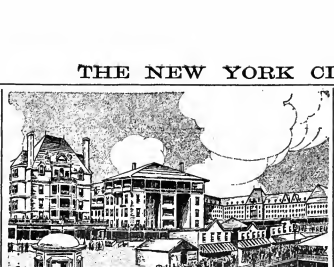

At the great recreation centres of the nation, where pleasure and enjoyment are the only aim, and where naturally the best of everything is in demand, the preference is always for

MURAD CIGARETTES

The Murad possesses the full flavor of the rarest Turkish tobacco, smooth and mild from perfect blending. The Murad has a distinctive delicacy of flavor that immediately appeals, and an exquisite fullness that never tires.

10 for 15 cents

S. ANARGYROS, Manufacturer
111 Fifth Avenue, New York

Boardwalk Beach Atlantic City

UNITED STATES AND FOREIGN COPYRIGHTS and TRADE MARKS
PATENTS AND TRADE MARKS
A COPYRIGHT WILL PROTECT YOU FROM LOSS
And make you a fortune. If you have a PLAY, SKETCH, PHOTO, ACT, SONG or BOOK that is worth anything, you should copyright it. Don't take chances when you can secure a COPYRIGHT at small cost. Besides, PATENTS and TRADE MARKS secured. Advice and booklet on copyrighting for a mutual, if well pay you. BOOKLET on patents sent FREE. We advise if patentable or not, FREE. We incorporate STOCK COMPANIES. Small fees. Consults us.
WORMELLE & VAN MATER,
Managers,
Colombia Copyright & Patent Co. Inc.,
WASHINGTON, D. C.

SONG BOOKS
I. WHITSON,
PUBLISHER, CHICAGO, ILL.

Something New. Illustrated Song Books. Words and Music. Size 9x12 inches. Each book contains 32 pages of the latest and most popular songs. Book No. 1 contains Hello Central, Give Me Heaven, Mansion Over the Hilltop, Sweet Rosie O'Grady, Tell Me Dear Little Girl, Only a Pansy Blossom, Only a Lock of Golden Hair, Only a Baby's Curl, Only a Rose, Only a Pair of Blue Eyes, Only a Bird in a Gilded Cage, Only a Pair of Baby Shoes, Only a Letter from Home, Only a Band of Gold, Only a Picture of Mother, Only a Baby's Smile, Only a Baby's Kiss, Only a Baby's Grave, Only a Pair of Gray Eyes, Only a Pair of Coal Black Eyes, Only a Pair of Brown Eyes, Only a Pair of Hazel Eyes, Only a Pair of Violet Eyes, Only a Pair of Blue Eyes

Rubber Necks, Don't Read This.

ZARMO

WHO JUGGLES TO PERFECTION. THE LIMIT.

You'll wonder what I do—"Why," Everything New. Vacant for the Coming Season. Managers with the "Dough" who may want to know can have all particulars. Address 22-26 CARLINGFORD RD., WEST GREEN, LONDON, N. ENGLAND. P. S.—If will right if you don't want me, "AND" it is all right if you don't want me. Don't "write" but "cable" in case I change my mind.

Erbe's Casino Palace.

NORTH BEACH, LONG ISLAND, NEW YORK.
FRED. ERBE, Sole Proprietor. WM. H. STANLEY, Manager.

WANTED,
Novelty Acts

to write for open time and stating their LOWEST SALARY; other first-class acts also write. No time to dicker.

-:- CALL -:-
WM. H. WEST MINSTRELS

All Gentlemen Engaged for this Company will Please Report at BENTON HARBOR, Michigan, MONDAY, JULY 23, 1906. Acknowledge this Call AT ONCE. Address HILLSDALE, Michigan.

WANTED,

Good MUSICIANS, DEEP BASS for Chorus, One Good TENOR SOLOIST, Strong BARITONE for Chorus and Bass Tuba. Two Strong BLACKFACE ACTS. Also COMEDY MUSICAL ACT, Strong DANCING ACT. Those Doubling Brass preferred.

SANFORD B. RICE BY, Manager, Hillsdale, Michigan.

X. BAZIN'S
DEPILATORY POWDER

The treatment of superfluous hair is something that requires the greatest nicety and care. X. BAZIN'S DEPILATORY POWDER is the result of much study of the cause of and position of destroying these growths without injury to the surrounding skin or leaving a scar or the slightest deformation. X. BAZIN'S DEPILATORY POWDER is absolutely safe and destroys the hair without pain; a simple, dainty way of effecting a cure. See for Descriptive "C" for our little pamphlet on subject, which tells BEAUTY'S SECRET.

HALL & RUCKEL, Proprietors and Manufacturers of SOZODONT.
215 Washington Street, New York.

For sale at all first class drug stores or sent by mail in sealed packages for 50c.

WANTED,
Actors and Actresses

For High-class Stock and Repertoire; also, First-class Agent and Vaudeville Acts. All one and two week stands in the largest Eastern cities.

Join any time before July 19. Season of 45 weeks. Address

C. H. ROSSKAM,

Sanit, St. Marie, Mich., week June 25; Marquette, Mich., week July 2.

Tippel AND Kliment,
NOVELTY, COMEDY, MUSICAL ARTISTS,

AT LIBERTY coming season for Burlesque, Musical or Farce Comedy, etc. Only the best solicited and offers invited. Address 81 CLARK ST., Chicago, Ill.

WANTED, FOR
CUMMINS' WILD WEST,
A COMEDY MULE HURDLE RIDER,

AND OTHER CIRCUS ACTS. Address WALTER L. MAIN, Quincy House, Boston, Mass.

WANTED, FOR
TINNEY'S BAND, WITH THE GREAT
COLE BROS. SHOWS,

Cornets, Alto and Drums. Good salary, good treatment and long season guaranteed to sober men. Address C. E. TINNEY, Granbury, Oct., 30; Fort Huron, Mich., July 1-5.

BRADSHAW'S PLAYERS

Want a Strong Character and Heavy Woman for rest of Summer and* regular season, for a strong line of High Class Irishmen and Comedies. Also a Juvenile and Light Comedian. Other People write. Write Those Doubling Band and Specialties. Can place strong Trombone for B. and O. This best in some two good. Management pays all. Stop at hotels. People who stand properly and pay sensational treatment address J. ROSS WILSON, Mgr. Bradshaw's Players, Casey, Illinois.

BURT IMSON'S BIG DRAMATIC AND VAUDEVILLE CO.
BAND AND ORCHESTRA,

Wants Versatile Leading Woman, Woman for Characters, Man to all lines, for balance of Season and next. Musicians, Trombone, Brass or String Specialties given preference. Only sober, reliable people wanted. Can use Chorus musicians to-day. Give full particulars. Photo. Lowest salary. We pay all. The Stills, write. We never close. Address

BURT IMSON, Long Pine, Nebraska, July 2-4.

AT LIBERTY.

Barney - BLACKBURN - Nellie

11/-SH, DUTCH, TRAMP, SOUBRETTES, JUVENILES and CHAR. CO'EDY.
BLACK FACE or LIGHT COMEDY.
We do Al Paris and Single and Double Specialties. Have the wardrobe, experience and ability. Responsible Managers of Farce Comedies, Rubes and Repertoire Co., write or wire. Address
H. B. BLACKBURN, Rm. 2031 Fifth Ave., South Alliance, Penna.

FOR SLOT MACHINES

This kind that get the money. Call or write. F. S. ZIMMERMAN, 9 E. 16th St., N. Y.

★ GEO. MÉLIÈS "STAR" FILMS ★
A DESPERATE CRIME

LENGTH, 1,000 FEET. PRICE, $120.00.
A Very Sensational Subject. Will Keep Any Audience Bound In Intense Emotion.

JUST OUT:

WHO LOOKS PAYS.

A RED HOT COMIC HIT, IN FOUR SCENES. LENGTH, 360ft. PRICE, $42.00.
Entirely Different from Anything Heretofore Produced, with New Ideas and New Comedy Situations.

12 CENTS "STAR" FILMS ARE WITHOUT A RIVAL.

★ GASTON MÉLIÈS, 204 East 38th St, New York. & KLEINE OPTICAL CO., 52 State St., Chicago. ★

JULIAN ELTINGE

FEATURED
PALACE - LONDON
O. H. HARRAS, Personal Mgr.
M. S. BENTHAM.

FOR SALE,
THE MOZLEY OPERA HOUSE,
BLOCK MUNCY, PA.

Four Store Rooms on first floor. Opera house occupies all of second floor, 30x75ft., seating capacity 600. Cause, advanced age, ill, and failing health. Will sell cheap. C. MOZLEY.

WANTED, FOR
E. G. SMITH'S
COLOSSAL SHOWS,

Singling and Talking Clown who can double Alto or Trombone. Also a Trombone who can double Band or Stage. Good Silent Performers, write or wire to JACOBS GREEN, P.L. June 30.

My Name Ain't Hagler, and I Ain't the Champion Pugilist Either.

CLARK ROSS,
COMEDIAN.

Strong Singling and Dancing Specialty. Offers solicited for season 1906-07. Transfer or Musical. Past season featured as Happy Jack, with "A Jolly American Tramp." No. 1 Co. and York Novelt—for ain't used at me. Responsible managers who want the goods and willing to pay for them, write. ROSS, care of N. Y. DRAMATIC MIRROR.

MUSICAL NOVELTIES and M. PICTURE MACHINE Wanted at Once.

State make, condition, and price. Have set of Imagery, Ballets and Flans Harp for sale or trade. Pianist and Specialty People wanted. MOTION PICTURE CO., C. M. Hallen, Mgr., 64 Grand, Wis.

WANTED, FOR
"OLE OLSON" COMPANY,

Woman for Irish Characters, Young Girl for Soubrette, Comedy Old Man. All must do specialties. Also want Leading Heavy Man, Union Property Man to play parts, and a Boss Canvas Man. GEORGE CONWAY,
P. O. Box 125, West Hills, Cattaraugus Co., N. Y.

WANTED,
Piano Player

Must be 21, sober and reliable, reader or a good hair. We carry our own piano-no organs. Be ready to join at once. Write or wire lowest, etc. ROGERS BEMIDJI CO., Cairo, W. Va.

CANES AND WHIPS.

Immense assortment of Canes, Knives, Flash Goods, Jewelry, Air Pistols, Umbrellas, Fancy Whips, etc. CLEVELAND CANE CO., Catalogue free. Cleveland, Ohio.

CONTRACTS

LETTER HEADS, ENVELOPES, TICKETS, PASTER CARDS, ETC. Write for Samples. Work Pig. Co., 358 Dearborn St., Chicago, Ill.

WANTED, PARTNER WITH PICTURE MACHINE

Reliable and a gentleman, to join Two Ladies in Musical Act for small towns. Can do. 20 Pembroke St., Toronto, Ontario, Canada.

WANTED, B. F. COMEDIAN,

Dutch and Silent Acts. Join on wire. Jno. Pay, J. W. Brace, write. Pay, join on. G. W. LOSTER, Sherbrooke, N. Y.

At Liberty for Any Show that Pays Salary, A1 Trapeze Artist. Wire me Cincinnati. Can't engage for one week; also work in acts. Address JOHN PELHAM, 20 Wilton Ave., Toronto, Can.

Wanted, Young Lady Cornettist

To join comedian in musical act. Good assistor will do. SIM WILLIAMS, Lawrence, Mich.

FORTUNES MADE by SONG POEMS. Send us your manuscript. We arrange and publish. Pioneer Music Pub. Co. (inc.), 70 Masonic Bldg., Chicago, Ill.

-:- WANTED -:-
Musicians and Actors
for "UNCLE SI HOLLER,"

FEATURING

SAM J. BURTON.

Playing City Rest only. Leader B. and cl., Piano Player to double Band, Tuba, Clarionette, Trombone Cornets, Altos, Drummers, ACTORS that double Band. Salary asked first letter. Pay your own answer quick. DANIEL F. McGOY, Suite 1022, 220 La Salle St., Chicago. Also Wm. a Pickaninny Band

THE LATEST SONG OUT,
"The Castle On The Rhine"

(PROFESSIONALS SEND FOR FREE COPY).

Address J. C. HARTENSTEIN, 32 Lafayette Street, Sharon, Pa.

2D SEASON. 52D WEEK.
WILLIAM TRIPLETT'S STERLING STOCK CO.
SUPPORTING MISS SYLVIA SUMMERS.

WANTED, for season of 52 weeks, commencing immediately, Gen'l Business Man (capable of Director), Gen'l Business Woman, Comedian, Soubrette (all do specialties), Agent, Pianist. Ability, appearance, experience, wardrobe IMPERATIVE. Write in detail. Salaries public. Pleased to hear from Nice, Wills, Moran, McMillan, Corrigan, Kell, Roberts and others who have been with me before. Address WILLIAM TRIPLETT, Aberdeen, So. Dak., June 27-July 7.

THE ALDEANS Jr.
COMEDY BAR ACT.
OPEN TIME, JULY 9.

FIRST CLASS CHERRY ACT FOR BURLESQUE OR TH ATRES. Address
REVERE HOUSE, S. Clark St., CHICAGO, Ill.

UNDER CANVAS.

Wanted, for Lewis' Stock Co.,
PEOPLE IN ALL LINES OF DRAMATIC WORK.

A No. 1 Heavy Man, first class Piano Player who can handle specialties, good Character Man; also Man for Props, who can do small parts. All people must be STRICTLY SOBER and reliable and have good wardrobe on and off. Rail sold sleep at hotels. I pay all. I prefer people doing specialties. Tuesday: If I know you. Fairmary, Nebr., June 26, 27, 28; Alexandria, Nebr., July 2, 3, 4; Bruning, Nebr., July 5, 6, 7; Belvidere, Nebr., July 9, 10, 11. Permanent address, Grafton, Nebraska.
Address W. F. LEWIS, Manager and Owner.

WANTED, Season 1906-'07,

For one of the Most Reputable ONE NIGHT STAND Attraction touring Middle Western Territory: A Young Emotional Actress. The part is a great one, and an ambitious young woman can establish herself as a favorite in our season. A splendid opportunity. A HANDSOME YOUNG LEADING MAN: GENERAL AUTOR, an unusually talented man to play 2nd parts—character old man and handsome young types; must double; Singing and Dancing. Light or Eccentric Comedian, strong specialty; Singing and Dancing Soubrette, strong specialty; Clever Woman Musical Director (Piano); Agent of Known ability. Season opens Aug. 20. Make age, weight, height, experience, salary, and earliest photograph. Address HALTON POWELL, Box 120, Keokuk, Ia.

WANTED,
Gen'l Business Woman

Capable of playing Heavy or Juvenile. State all.
LORNE NEWYN, Sherbrooke, P. Q., Can.

SUE BLANCHARD,
At Liberty for Season 1906-7,

FOR DRAMA, MUSICAL COMEDY, BURLESQUE, VAUDEVILLE, LEADS, HEAVIES, GRAND DAMES.
PHENOMENAL CONTRALTO. DOUBLE VOICE VOCALIST.
Address THE CHICAGO HOTEL, 122 Harrie Street, Denver, Colorado.

Fred L. Dexter
WANTS

A good capable, all 'round Comedian for a partner who can put on acts and make them go. Must be sober and reliable, have an ambition above leads and not want to run the manager's show for him. Can place you with company that I am with at present time any second season. Present partner and I feel four weeks and three days' work in over three years. Address

Care of WALTON, 102 Main St., Amsterdam, N. Y.

WANTED, for the FRANK A. ROBBINS SHOWS,
GROUND ACT

BY THREE OR MORE PEOPLE. Must be EQUAL to the best. Also up in dark SKETCH TEAM. Apply as per route. FRANK A. ROBBINS, Gen'l Mgr.

THE NEW YORK CLIPPER

Established in 1853.

THE FRANK QUEEN PUBLISHING CO. (Limited.

PROPRIETORS.

ALBERT J. BORIE,
EDITORIAL AND BUSINESS MANAGER.

SATURDAY, JUNE 30, 1906.

RATES!

Advertisements—$2.50 per inch, single column.

Advertisements set with border, 10 per cent. extra.

SUBSCRIPTIONS.

One year, in advance, $4; six months, $2; three months, $1. Foreign postage extra. Single copies will be sent, postpaid, on receipt of 10 cents.

Our Terms are Cash.

THE CLIPPER is issued every Wednesday morning. The last flur (advertising) pages GO TO PRESS on Saturday at 11 A. M. and the other pages on MONDAY and TUESDAY.

The Forms Closing Promptly, Tuesday, at 10 o'clock A. M.

Please remit by express, money order, check, P. O. order or registered letter. All cash so closed with letter is at the risk of sender.

Address All Communications to THE NEW YORK CLIPPER,
47 West 28th Street, New York.

Registered Cable address, "Artemisia."

THE WESTERN BUREAU

OF THE CLIPPER is located at Room 804, Ashland Block, Chicago. William F. Bryan, manager and correspondent, where advertisements and subscriptions are received at our regular rates.

THE LONDON BUREAU

Located at 48 Cranbourne St., London, W. C., John H. Carney, manager and correspondent, where advertisements and subscriptions are received at our regular rates.

THE CLIPPER CAN BE OBTAINED, WHOLESALE AND RETAIL, AT OUR BRANCH, DENNETT'S news depot, 37 Avenue de l'Opera, Paris, France; M. Lilienthal, Prospect Allee No. 101 (Terminus Hotel), Berlin, N. W., Germany; Diamond News Co., 91 Eldon St., London, England; Manila Book and Stationery Co., 128 Escolta, Manila, P. I.; Albert & Son, 127-130 King St., Sydney, Australia.

THE NEW YORK CLIPPER publishes only one edition, and that is dated from New York.

QUERIES ANSWERED.

No Replies by Mail or Telegraph.

ANSWERS ON WITHDRAWCUTS NOW GIVEN. ALL IN QUEST OF SUCH SHOULD WRITE TO THE PAPER WHOSE HEAD READS, IN CASE OF THE CLIPPER Post Office. All Letters will be answered one week only. Those at a distance or out of the country will be held subject to order. Letters not called for will be sent to Dead Letter Office.

DRAMATIC.

L. M., Boston.—We have no knowledge of the present whereabouts of the party. Address a letter in his care and we will advertise it in THE CLIPPER letter list.

J. A. L., Chicago.

C. C. F. S., Chicago.

A. J. E., Bloomfield.

A. M., New York.

J. T. W., Chicago.

H. H., Bristol.

C. H., Boston.

"ANXIOUS."

G. H., Trenton.

W. H., Boston, and

Miss. E. M., Indianapolis.—See answer to L. M., above.

W. H. S., Philadelphia.—Address Wm. A. Brady, New York Theatre Building, New York City, without whose consent the play cannot be legally presented.

J. Sloan, Grand Harrington.—Both were the same person. We do not know where the latter can be addressed.

W. H., Fort Keogh.—Address party in care of George H. Colwell's Co., New Academy Dan Theatre, New York City.

"LENA."—We have no record of the show playing Nanaum on that date.

W. R., Detroit.—Watch our route list each week.

C. L. H., New York.—We do not know the present whereabouts of the party.

W. Detroit.—Party in question is an "Evangelist."

"PRENTICE."—1. Yes, the play is still among the best. 2. Yes.

H. U. Y. E., Pittsburg.—We have no means of knowing the intentions of the parties. Watch THE CLIPPER columns each week.

B. J. H., New Castle.—1. There is A manual history will give you full information. 2. Only the management of the Bonnie & Bellew Minstrels can answer your question. Letter is kept for the desired person, but the party can be addressed through this office.

F. S. S., Wilmington.—Without knowing in particular, we refer you to Franklyn Sargent, Empire Theatre Building, New York City.

L. J. S., Bridgeport.—We published a list of States, county and district where in True Clipper dated June 2, 1906.

"BROOKLYN PRODUCTIONS."—Address Dick Pittsburgh, 18 Ann Street, New York City.

H. W. G., Fort Wayne.—Send us a knowledge of any such item.

BASEBALL.

P. H., Lowell.—We cannot say as to whether or not "Doc" is the baby (baseball) whom it was born, but we can say that the first club organized, and so acknowledged by all official records, was the old Knickerbockers of this city, the originator of the present game of baseball. It was organized and played its first game in 1845. 2. We never heard of a pitcher named Bill Parker, nor can we find any record of him. There was once quite a noted pitcher in the Western League, Charley Parker, who died in 1903, but his name was not William and he died in 1903, instead. 3. You are somewhat mixed about Hermanos, as they were not organized until late in 1905, or early in 1906. 4. The National League was the outcome of the old professional association, which was signed by N. E. Young during the Winter of 1870-71. 5. We do not agree with you about the old Atlantics, of Brooklyn, "being the baby that was born in baseball," as there were many in existence at the time mentioned. The original association part in the early days of the game, but there were a number of other clubs organized and playing ball before the Atlantics came into existence.

CARDS.

J. P. S., McClusky.—It counts four for the run, the 7, 8, 3 and 6, forming a sequence, 8, and 11, Hardwick.—No one but the device has the privilege of giving.

G. E. L., Perry.—A was right in counting for the jack he turned.

MISCELLANEOUS.

F. P., New York.—Write to the secretary of any of the leading jockey clubs in this vicinity.

OUR CHICAGO LETTER.

FROM OUR OWN CORRESPONDENT.

Western Bureau
of the New York Clipper,
Room 804, Ashland Block, Chicago.

In spite of inclement weather, all theatres did good business during the past week. There were two new stock productions, and both of these have won favor. Nellie Stewart, the Australian actress, is at the Chicago Opera House, which she opened with the opening of the season, and her new opera is "The Grand Duke." Hess, has come to for high praise. Miss Stewart is the Clansman," which received its Chicago premier at McVicker's, Monday, has created much discussion. Of the old friends that hold over, the Castle Square Opera Co., at the Illinois, and "Brown of Harvard," at the Harrick, seem to have settled down to record breaking runs, while "Forty-five Minutes from Broadway" is still proving a great attraction at the Grand. The parts are all doing banner business.

ILLINOIS THEATER (1901 Q Boyle, general manager).—The Lion and the Mouse" continues to pack the house at every performance, and has settled down to a long and prosperous run. The company is strong and well selected, and nothing is being left undone that can possibly conduce to success.

POWERS' THEATER (Harry J. Powers, manager).—"Brown of Harvard" is entering its seventeenth week at this house. It has played to Will J. Block's production of "As Told to Hoyle," "The Alleopin" the new production on 24. The company is headed by Edwin Arden. And the play is a clever one. Miss Sarah Ellis Ryan's widely read story of the same title.

COLONIAL THEATER (George W. Lederer, manager).—"Forty-five Minutes from Broadway" shows no signs of abating interest, and bids fair to be one of the record breakers of the season. Howard Kyle and his supporting presents to all the ladies in the audience.

GRAND OPERA HOUSE (Harry Askin, manager).—"The Alleopin," the new production by Messrs. Barry and Stevens, staged by James Hitchell, and music by Messrs. Hoyt and James K. Hackett, was produced Sunday, 17, with a cast including Thomas J. Ryan, Mabel and Ivy Clyde. The music has received high praise from all the critics, while the book, which has caught the town on account of the timeliness of its subject, is also good.

SOUTHERN THEATER (George C. Warren, manager).—"The Clansman" received its Chicago premier Monday, 18, after a most successful advertising campaign, and caused much discussion, both over the play and performance generally. The result has been a tremendous business, with the probable assurance of a long Summer run.

HAVLIN'S OPERA HOUSE (James B. Glover, manager for Kohl & Castle).—Billed for the week of 25 are Ward and Stanwood, late of vaudeville, Flavos from the Antipodes, and Lillian Russell, in "Sweet Nell, of Old Drury." The engagement has not yet been definitely announced, but production of the Pearl Easter play is noted in the current issue of Variety's stay is unlimited, and it is probable that when the theater lists of Fall are issued, she will offer other plays in her repertory.

GARRICK THEATER (Thomas W. Ryley, manager).—William and Walter Scanlan, assisted by Miss Lillian Scanlan and Miss Alymouth, in a musical comedy, "Mr. Hamburg away. They will remain indefinitely.

MAJESTIC THEATER (William Roche

On July 2 Toledo and Price, who are still doing merry things nightly in the Palace, open on the Moss & Stein time, at the Colonial, Chicago. Eddie Mazeppa, the ventriloquist's dummy, is now a full-fledged performer, and his clever little act, accordingly, is now one of the features of the Mazeppa-Toledo-Price offering. Next season Mazeppa will be the star of a vaudeville act, with a new corner at the Palace next Monday will be Lucy Ashton, an American singer, who will appear in a new and original song fantasy, entitled "Scotland," written by John P. Harrington, with music by Arthur W. Tams. She will also be heard in a characteristic Irish ditty, entitled "The Green Tam," supported by a chorus of girls.

The Harris-Claudius Co. a very successful eight weeks' return engagement at the Palace on July 4. The Co. will for the Sixty days to remain for three weeks only, when it will return to England they play a fortnight, and then in the continent for eight months. The clever acrobats have been away from home for two years.

Kelly, of Kelly and Reno, is very ill in the city. They have been obliged to cancel some time on the continent because of Mr. Kelly's illness.

Fay and Nettie Foster are here now. They sail for South Africa to-day week on the Kenilworth Castle. The others sailing the same day are: The Naples, Dan Pauline, Rose Sydney, and Hodgdon & Lawrence.

Matthews and Ashley opened at the Palace last Monday. Their act, clever as it is, was not thoroughly grasped at first by the Palace audience, but after the first few minutes across the business and material were changed and brightened up, and they made a very good standing and applauded hit in their act.

Charles Colby is in London resting. The "carving act" of those booked for the Tivoli he is responsible for Colby and May vacationing. They make apples to Russian Princesses, and others.

The Richmond Theatre closes to-night to undergo a process of redecoration. It will reopen with the Imperial Burlesque Co.

Rose Sidney's return to vaudeville is announced at the Palace that her engagement at that house has been prolonged a second time. "The Chorus Lady" is one of the best liked sketches that have been put out at a London house.

MASSACHUSETTS.

Boston.—An event of interest the current week is the reopening of the Union, on Monday, by John Craig, for a Summer season of stock. "Carmen" is presented by the opera company at the Castle Square, and "Rose Michel" at the Columbia. Among the cast are Charles Compton, Frederick Truesdell, Ida Valerie, Ida Lewis, Mabel Taliaferro, and other holdovers are: "The Man from New," at the Tremont, and "The Mayor of Tokio," at the Colonial. Business was generally good last week at the housed shows and Summer parks, and Barnum and Bailey's Circus broke all attendance records at the Huntington Avenue grounds.

MAJESTIC (A. L. Wilmot, manager).—In the fifth week of the engagement at this house here during the past three weeks the engagement has been extended for an indefinite period. The music is catchy, the cast is excellent, and the scenery and costumes are splendid.

TREMONT (John B. Schoeffel, manager).—Harry Bulger, in "The Man from Now," is in the fifth week of his engagement at this house. The piece has proved to be a very pleasing Summer production, and it is safe to say the engagement will equal that of Angust.

COLONIAL (Chas. Frohman, Rich & Harris, managers).—This is the fourth and last week of the engagement of Richard Carle, in "The Mayor of Tokio," and he will end the week of the Summer season at this house. "The Mayor" has enjoyed the business.

GLOBE (Rich & Wilbur, managers).—John Craig commences a season of stock here to-day, with a Summer engagement of Sixty days. On Monday afternoon, a opening with "The Middleman." The company includes Frederick Mackenzie, James T. Seeley, William Hamilton, William H. Keeley, Frederick Truesdell, Kenrick Hall, Jos. Sullivan, Arthur Butler, Wm. Mason, Mary Young, Mary Hampton, Kate Ryan, Jessie Kendrick, Cordelia Mac-Donald and Ethel Dudgeon. For next week, July 2, "A Night Off."

HOWARD ATHENÆUM (Boston Stage Society, managers).—Summer opera company, "Carmen," on Monday evening, 25, succeeding "The Chimes of Normandy," which had a profitable attention during the past week. Wk. M.-M. 25: Pinafore and "Patience." "Carmen" is a double bill announced for week of July 2. New amphitheater to the company are: Claudia Albright, Mary Carrington and Ben Cross.

BOSTON STADIUM (G. H. Batchelder, manager).—Summer home in the offering of Lothrop Stock Co. This is the fifth week of its returns to the east, and will be seen in the dual role of Lady Isabel and Madame Vine. "Fog Nights in a Bar Room" was a good drawing card last week. Next week, "Under the Streets."

GAIETY'S (B. F. Keith, manager).—Pine bills here bring good patronage, and lovers of vaudeville are always sure of getting what provides the best material obtainable. The headline this week is Robert Hilliard and company, in the play, "Lend Me Your Name." The surrounding show includes: The Three Sebastian, Jas. F. Kelly and Annie Taylor, Henri Rozen, Orren and Herbert, Fields and Conley, Young American Quartette, Ida Mulhall, John and Bertie Rich, La Dent, Lavelle and Hindman, the Kinetograph and Pathe Exhibit, and the Harmon Sisters.

PARK (Chas. E. Barton, manager).—The Summer season of stock which has been in this house came to a conclusion last Saturday night. During the next ten weeks many improvements will be made. The regular "shoot" season here begins early in August.

ACADEMY & SONDA'S MUSEUM (A. B. White, manager).—Down on the Old Plantation" is not presented by a big company of colored performers, but the show is a good one, and the hall fronts this week. The features are: The Lewis Quartette, Eugia Orchestra, Trixie, comic character; Finch and Hyde, and the Monkey Circus. Stage show: The Minstrel Maids, introducing Ida Mulhall, Dorothy Nevins, Della Ramsey, Minnie Burns, Cara Devlyn, Grace Howard, Clara Steele, Pearl Hutton, Lucretia Hatchett, Thea Clark, Billy Hart, Jos. Woodman, Jas. Reynolds, Jos. Defferdo, Jas. Ford and Morgan. Bill is the best citizens, and Manager Richardson's Air cooling devices make this house a popular hot weather resort.

NEW ORLEANS (W. H. Wolfe, manager).—In the early hall week of 25: Ray Robinson, who writes: Robinson and Beckwith are still busy musicians. In the new auditorium are also playing Jewell's Manikins, and the show is thrilling: Mary Collins, Dottie Hilford, Herbert Lloyd, Lillian Lloyd, Ethel Hilford, Hattie Gruman, Howard and Emerson, and the Mexicope. The house record for attendance was broken on Sunday, 24th inst.

WALKER'S MUSEUM (L. R. Walker, manager).—The Sunday South Kercymakers attracted much attention in the circle hall last week, and held over 25-30. Others: Dargoon, strong man; Prince Alphonso, rubbered man; Lillian Lee, serpentine dancer; Dan Bergen in, lariat tosser; Nat Hazel.

WONDERLAND PARK (P. C. Thompson, manager).—This new resort continues to draw immense crowds, and with fair weather a great prosperous season should result. Fanciful's trained animals, "Princess Trixie," the wonderful horse, and the dog and monkey circus are special attractions this week.

PARADISE PARK (Geo. A. Dodge, manager); Bijou Theatre (Geo. A. Dodge, manager); Bijou Theatre (Geo. A. Dodge, manager); Bijou Theatre

Oxicium Gas and Moving Picture Outfit

The Latest Victory of Science.

The Outfit Comprises the C. P. CO.'S model, PURE OXICIUM GAS OUTFIT, the greatest oxicium generator, the safest and most economical gas making outfit ever invented. Wish I could show you. Moving Picture Machine, Films, Slides and every accessory for entertainments. Absolutely the latest and greatest views of the world's events for the holidays. Write for illustrated FREE entertainment supply catalogue and SPECIAL OFFER fully explaining all.
CHICAGO PROJECTING CO., 228 Dearborn St., Dept. 207, Chicago.

AN AERIAL "AD"

IS A WINNER and a hit. Line them up. It is a 21 to 1 shot. For Circus Day, 4th of July, Carnival or Fair Week, or ANY BIG BIG DAY you have in your city.

"HIT IN LINE FAIRLY," is so as to get the benefit of all BIG DAYS.

I recommend the 7 months as the best size. Consists of 84 per cent 3 ft. Kite, 1,000 Lines Line, 1,000 Tails, 1 Reel Line, 1 Reel Tail, 1 Box Paste, 1 Brush. PRICE, $15. TERMS, cash with order. Send for C. C. C. D. Send for photo and information (no agents wanted). MILAN J. COYNE,
401 McLean Ave., Chicago, Ill.

MOVING PICTURE PAPER

Write for Samples and Prices.

THE DONALDSON LITHO CO.,
NEWPORT, KY.

SONG WILL ROSSITER'S 90 cents per 100 LARGER SIZE $1.50 PER 100

"SUNNY SONG" HITS Professional copies FREE for card or letter. 20 pieces, assorted title, size, 25c. Will. ROSSITER, 76 Washington St., Chicago.

BOOKS

AT LIBERTY
FOR NEXT SEASON,
Irish or Rough Characters Preferred. One Night or One Week.

MARIE LOZAY
Per address 2936 Prairie Ave., Chicago, Ill.

ORCHESTRA LEADERS AND PROFESSIONALS

I saw the play "Blue Jeans" once, years ago, and since all I can remember about it is, "way, down yon, now?" Now when I see a bayseed Soldier filling out fatigue duty I see the gang to watch by. I think "Sweet Marie" means Send for "Sweet Marie" and "Sweet Marie" orchestrations, and vice versa" reads you, see?

URAS. H. COLES, Middletown, Conn.

AMUSEMENT FOR EVERYBODY. Agents, Dealers and Agents, write for wholesale catalog of the latest Parlor, Novelties and Parlor Tricks. UNIVERSAL SUPPLY CO., 192 La Salle St., Chicago. Established 1888.

MANAGERS DESIRING A TALENTED

JUVENILE LADY, versatile, experienced and thoroughly trained, with some experience, can be suited, if they are reliable, by addressing
BEGINNER, care of CLIPPER.

Wanted, Young Lady Who Can Sing
TO JOIN RECOGNIZED PERFORMER. Consider good Amateur. Also COMEDIAN to change for week. Address FRANK H. LEAF,
Brave, Pa., Mgr., Leaf Comedy Co.

DWARF JOE DAVIES,
AT LIBERTY AFTER SEPT. 30.
COMEDIAN, SOUBRETS and PARTS.
Address, next week, "A TRIP TO THE MOON," Lyon Park, Coney Island, N. Y.

Ladies' Wardrobist.
Slightly Worn GOWNS for the Stage and Street. Established 1885. 1215 Wabash Ave., Chicago, Ill.

CARS For Lease, Sale or Storage. Repairs and Alterations Made. 55th. Scenery Car for Sale.
N. J. CAR WORKS, Passaic, N. J.

Wanted at Once, Lady Cornetist
For musical act of reputation. Immediate income engagement. Send photos with particulars. HOOKER,
67 W. 34th Street, N. Y. City, care of Conroy.

J. C. DEAGAN,
1037 and 1039 N. Clark St., Chicago, Ill.
Musical Bells
AND
Musical Specialties
As used by leading artists everywhere. Send for our new illustrated Catalogue. A few bargains in second hand or used instruments. 16 Aluminum Chimes, low pitch, on rack to set on table, $60; 20 A1 Chimes on floor rack, $90; 37 A1 Chimes on D. D. floor rack, $90; 49 Deep A1 Chimes on two D. D. floor racks, also two 4 oct. Xylophones on floor rack, complete, cheap for cash. 25 Sweet Orchestra Bells, good bargain for four feet; 13 Bar Blood Marimbaphone on table rack, $90; 20 Bar Chromatic Bass Steel Marimba on floor rack, for accompaniment, $85; 28 Bar Steel Marimba on floor rack, $95; 32 Bar Steel Marimba on floor rack, 5½ oct. Rosewood Xylophone on floor rack with resonators, $40; 3 oct. Harp Rose Xylophone on frame (chromatic), $15; 18 Tap Bells on floor rack, $15; 25 Bar Steel Marimba on floor rack, $35; 37 Bar Steel Marimba on floor rack, $55; 2 oct. drop tone, $20; 3 oct. Rosewood Marimba, $125; 20 Bass Banjo Bells on floor rack, $60; 2 Cellos, $45 4 four in hand Bells, $12; 29 Swiss Hand Bells, $45; 2 oct. Chromatic Metal Bamboo Chimes, $20; 4 Cathedral Chimes in frame for hand use, $12; 25 bars 2 octaves Chromatic Orchestra Bells in frames, $35; 25 bars 2 octaves Chro. Orchestra Bells, $45.

All the above instruments are in good order, and almost as good as new. Send C. O. D., subject to examination, to responsible parties.

Just Full of Ideas
A SMALL ROOM IN THE BIG HOUSE
REMICK'S, 45 W. 28th St.
ED. ROSE writes
ACTS
FOR RELIABLE PEOPLE.
LOOK Parodies, 4 Absolute Knock-outs on the very latest hits.

PALACE THEATRE,
Sydney (N. S. W.) Australia.
HARRIE BRUNNER, Manager
WILL RENT OR SHARE
WITH FIRST CLASS
Repertoire Companies
(VAUDEVILLE OR COMEDY).
Business Seeming. Splendid Prospect for Good Attractions.
Cable, "PALATIAL," Sydney.
Special code can be seen at CLIPPER Office.

Physician
AT LIBERTY.
STRONG OFFICE WORKER.
German. Registered M. D. in Illinois, Indiana, Wisconsin. Percentage only. Cities and states, managers only. None of 14 Days.
HERMAN SCHWAB, M. D., Gen. Del., Chicago.

HOW DOES YOUR CANDY PRIVILEGE PAY?
THE FAMOUS
CRACKER JACK
Packed so it cannot become unsalable, and over 2 and inc. package machine will increase in value. Interest us where you hold a concession. Write for and send samples and prices.
NUROCKER BROS. & BERSTEIN,
161 So. PEORIA ST., CHICAGO.

"Tell It To Me"
EZRA KENDALL'S 34 BOOK.
ALL NEW - JUST OUT.
For sale on all trains and news stands, or by mail, 50c. Address EZRA KENDALL,
50 South 7th Ave., Mt. Vernon, N. Y.

MOVING PICTURE PRINTING.
HENNEGAN & CO., Cincinnati.

BOYD BURROWES CO.
WANTS
BAND and ORCHESTRA LEADER, MUSICIANS WHO DOUBLE.
Those who have answered please write. Too busy to write each one personally. Address, OHIO, NEW

HARRY LINDLEY CO.,
Under Canvas, Wants two more people, an entire company except Comedian, Harry Lindley; Soubrette, Mystic; Dancer, Ethel Leberard; Characters, Linnie Lindley; Juvenile Man. Must be fit. Address Lindley, Mont Saint-Clair wardrobe. Others must be able to study and play. Intemperate people, please don't apply. The Chautauqua has been permanently booked for this season. Must begin rehearsals on or about the 15th. Can change for original date. Write, don't wire, for our Hit Typewriter," and others. Summer On Great Lakes. We open at Sandusky, O., and erected for Harry Lindley on the coast 12th Winter. W. Mayo, write.
HARRY LINDLEY CO.,
Lion Corner, Ontario, Canada.

Cahane, Chace & Weston's
BOOKING EXCHANGE,
209-210 BROADWAY, NEW YORK.
Shows and Performers of every description. Have the exclusive booking of over 300 houses in the best one night stands in the U. S. and Can. PLANS TO LET ON ROYALTY.

500 LETTER HEADS
SIZE, 8½x11,
PRINTED COMPLETE, TOGETHER WITH
HALF TONE PLATE
From Photo You Furnish, All
For $3.25.
Original and Special Designs to order. Send for samples. Remember we make Half Tone Plates, Size, 2x3 inches, for 75c.
KNOXVILLE ENGRAVING CO.,
316 MAY ST., KNOXVILLE, TENN.

HIGH CLASS MAGICAL APPARATUS
At moderate prices. Large stock, immense variety. Illustrated Catalogue Free. New Mammoth Catalogue just issued, 50 cents. Contains all new tricks of Magic and new Parlor Entertainments. HERRMANN, 307 Unavia St., Chicago.

GOWNS FOR THE STAGE,
SLIGHTLY USED. Also STREET GOWNS. We have on hand a large assortment of elegant worn Gowns, in first class condition, suitable for stage or street, in evening dress, which are especially suitable for wear in HIGH CLASS DRAMATIC PRODUCTIONS. We have a full line of Seal Skin Coats and Furs of all kinds.
MRS. H. STARR, 307 South State St., CHICAGO

MUTOSCOPES
FOR SALE.
I have twenty Wood Cabinet Mutoscopes, just the thing for Carnival Men, for sale at $25 each. Guaranteed in first class condition. Will exchange for films and change direct from the Biograph. Also one quick action Mutoscope, if you want the best.
Harking Bldg., E. 14th St., New York.

...IN ORDER TO INTRODUCE
LIQUIDERMA | The Perfect Liquid Rouge
POWDERMA | The Perfect Face Powder
FOR
25c. Sets of Liquiderma. Address
Derma Co., Box 1, E. St. Louis, Ill., N. Y.

NOTICE.
MEDICINE & GIFT SHOWMEN
We carry a swell line of SILVERWARE, JEWELRY, WATCHES, and NOVELTIES at prices that are right. Headquarters for Theatrical Jewelry. Write for illustrated catalog of latest novelties. Mention B. C. CHEER & CO., 84 Wabash Ave., Chicago, Ill.

1906--PARK SONG--1906
MY DAINTY MARIA
PROFESSIONAL COPIES NOW READY.
W. L. LEGGETT Co.,
258 S. Sawyer Ave., Chicago, Ill.

FUTURES.
Picture Book, or Wife Photos for Palmists, Fairs, Parks, etc., $2.50 per 1,000; $1.50 per 500, postpaid. Sample 10c.
CHARLES THE PHOTOP, for selling or ads, per piece, $20.00 per 1,000; $2.50 per 100, copied from your picture. Samples, 10c.
GARDONA STUDIO, 2312 N. Broad St., Phila., Pa.

WANTED,
Strong Singing Team.
MAN AND WIFE. Must be young, attractive, good wardrobe and not afraid of work. Also MAN PIANO PLAYER. Must be A1 PIANO ONE DAY; PIANO PLAYER. GOOD BALL ROOM PEOPLE, write. Send photos. Add. GEO. W. D. AMEVES, INDEPENDENT SHOWS, Muscatine, Ia., 25-30; Ft. Madison July 2-7.

FOR SALE,
EMPIRE FLOSS MACHINE,
With Gas and Candles Attachments, $85.00 cash. If you want it, answer quick. Guaranteed cotton as good. Address "FLOSS,"
12 N. Chester St., Baltimore, Md.

FOR SALE,
Nice Outfit for Medicine Show
30x16 Top, Wall, Poles, Stakes, Seats, Stage, 2 Banners, 2 Tents with Stoves, Cook House, complete; Lights, Stake Puller, everything. Write for price.
DR. JOHN D. POTE, Moberly, Mo.

ZAMBEZI GEM Great Discovery. Experts can not detect from any skin diamond. Costs but one cent. Is brilliancy and cut it has no equal. Setting sold gold. Write for illustrated catalogue.
WAVE & CO., Dept. G., 92 and 94 Dearborn St., Chicago.

AT LIBERTY FOR NEXT SEASON,
SAM B. WILSON,
JUVENILES and LIGHT COMEDY.
Address care VERNON, 810 Vine St., Phila.

C. A. HAWKINS,
Mfr. of Gymnastic Apparatus, 338 E. 46th St., N. Y.
Formerly of 19 E. 25th St. Horizontal Bars, Parallel Bars, barrels, crosses, globes, etc.

SNAKES.
Choice lot of Rattler, Bull and Pine Snakes at the lowest prices. Make to handle.
J. RUPE, No. 10 N. 9th St., Philadelphia, Pa.

WANTED, MEDICINE PERFORMERS IN ALL
Lines. Those that Fake Organ preferred. Good treatment and sure salary. Write to
CLIFTON REMEDY CO., Pierron, Reed Co., Ill.

WANTED, BOY, NOT OVER 15; SING,
Play Instrument or do some Good Specialty. One that wants home preferred. Address
G. B., Box 140, Tague, Maine.

GLASS A FILMS, 15 CENTS PER FT. GLASS B FILMS, 12 CENTS PER FT.

EDISON
Films and Projecting Kinetoscopes
Exhibition Model Kinetoscope, $115.00. Universal Model Kinetoscope, $75.00.
ARE THE RECOGNIZED STANDARDS THROUGHOUT THE WORLD.

OUR LATEST HEADLINER,
LIFE OF A COWBOY
REAL COWBOYS AND INDIANS REAL BRONCHOS - STAGE COACH
A STIRRING WESTERN DRAMA IN MOTION PICTURES.
SYNOPSIS OF SCENES:
The "Big H ra" Saloon—Meeting between Hero and Villain—Entrance of English Tourists—Initiating the Tenderfoot—Attack on Stage Coach—Arrival at the Ranch —Cowboy Sports, Trick Riding, Throwing Lariat, Wrestling, Equestrian Feats of Stage Coach from Bear Paw Lake to Big Horn Mountains—Capture of Cowboy Hero and Abduction of Heroine—Indian War Dance—Shooting and Cowboy Trick—Arrival—Wounded Cowboy Hero—Cowboys in Pursuit—The Fight—Thrilling Rescue of Girl from Many Whooping Sioux—Heroism Rewarded and Revolution of Villain.
No. 8309, Code VAVASSEUR. Length, 1,000ft. Class A. $150.00

OUR LATEST COMEDY HIT,
THE TERRIBLE KIDS
SEND FOR ILLUSTRATED DESCRIPTIVE CIRCULAR No. 283.
No. 6945, Code VAULTAGE. Length, 600ft. Class A. $90.00.

OUR LATEST NOVELTY
THREE AMERICAN BEAUTIES
AN AMERICAN BEAUTY ROSE dissolves into a bust picture of a beautiful AMERICAN GIRL, who dissolves into an AMERICAN FLAG waving to the breeze, which in turn dissolves into a star-lit background, the stars, after much maneuvering, spelling the words "GOOD NIGHT."
HAND COLORED. HAND COLORED.
No. 6640, Code VAUDEVILLE. Length 60ft. Class A $17.50.

Send for Latest Catalogs and Illustrated Circulars.
EDISON MANUFACTURING CO.,
MAIN OFFICE and FACTORY, ORANGE, N. J.
Chicago Office, 304 Wabash Avenue.
New York Office, 31 Union Square. Cable Address Synetic, New York.
OFFICE FOR UNITED KINGDOM: 28 CLERKENWELL ROAD, LONDON, E. C., ENGLAND.
SELLING AGENTS: THE KINETOGRAPE CO., - - 41 E. 21st St., New York.
PETER BACIGALUPI, 1107 Fillmore St., San Francisco, Cal.

OPERA CHAIR BARGAINS
Best Grades of NEW of Rich Styles
Nice Lots SECONDS Low Cost
Get Pick by Quick Call
Sample Lines of ALL at Sales Rooms
AMERICAN SEATING COMPANY
19 West 18th Street
New York City.

NOTICE.
THROUGH THE DESTRUCTION OF A PARK BY FIRE,
JOHN C. WEBER
AND HIS
PRIZE BAND OF AMERICA,
HAS WEEK COMMENCING SUNDAY, AUG. 5 OPEN.
For particulars address JOHN C. WEBER, care of White City, Chicago, Ill.

MOULTON, THOMPSON & MOULTON (Inc.),
WANT FOR
BENNETT-MOULTON COMPANIES,
REPERTOIRE PEOPLE IN ALL LINES.
Address 39 COURT ST., BOSTON, MASS.

COSTUMERS, ATTENTION!
WE MAKE
SILVER DOLLAR POLKA SPOTS and ONE INCH STRIPES
Suitable for Clowns' Costumes, Ballet and Vaudeville. WASHABLE COLORS. Both patterns in Black, Red and Orange. Send for Samples and Prices. Enclose stamp. Address
BENDRAG MILLS, Manufacturers, No. 95 Bedford St., Boston, Mass.

AT LIBERTY FOR NEXT SEASON,
Dave **RANZETTA and LYMAN** Grace
ECCENTRIC COMEDY LAUGHING ACT, DOING OUR OWN ACT AND MAKING 'EM SCREAM.
MANAGERS address HOTEL DAVIS, 6th and Race Sts., Philadelphia.

TABLE OF CONTENTS.

Miss Clipper's Anecdotes, Etc.	502
Gay White—Sketch	502
The Four Sensational Noises—Sketch	502
Sing Ah Sam—Sketch	502
Bill Nesbitt—Sketch	502
Jack Wilson—Sketch	502
Features of the Weekly Show—Illustrations	503
Queries Answered	506
Our Chicago Letter	506
Our London Letter	506
Our Boston Letter	506
Clipper Post Office	510
Trade Announcements, Etc.	510
Issued by Telegraph	509
Vaudeville Route Lists	509, 510
New York City	511
Vaudeville Gossip	511
Variety Notes	511
World of Players	512
Events in the Profession	514
Vaudeville and Minstrel	514, 515

THEATRICAL CORRESPONDENCE.

Columbia	502
Washington	502
Maine	502
Massachusetts	502
Massachusetts	507
Pennsylvania	507
New York State	507
District of Columbia	507
Tennessee	507
Ohio	508
California, Legal Gossip	508
Rhode Island	508
Illinois	508
Indiana	508
Kentucky	508
Michigan	508
Canada	508
West Virginia	509
Oregon	509
Missouri	509
Louisiana	513
North Carolina	513
Minnesota	513
Wisconsin	513
Connecticut	513
Pennsylvania	513
Texas	513
Illinois	514
Virginia	514
Vermont	514

LATEST BY TELEGRAPH.

GOLDEN GATE GLEANINGS.

SAN FRANCISCO, June 28.—At the Orpheum the bill for week of 24 included Tiffie Dunn Bros., Rauffman Troupe, Harry Pepper and Theodora Morse, Nina Field, Richard Clarke and company, Nina Morris, Lee and Wilson, and original motion pictures.

NOTE.—The new Columbia Theatre, which is to be erected at Van Ness Avenue and Geary Street, will be among the first class A structures to be built in San Francisco since the fire. Plans and specifications are already completed. The building is to cover the entire space on Van Ness Avenue from the corner of Geary to the corner of Post Street, a frontage of 275 feet, with a depth of 100 feet. The building site permits the erection of a structure having exits on four thoroughfares. This arrangement is brought about by electing four passageways on either side of the theatre building, which will also afford ample exits from the stage.

FROM OTHER POINTS.

Spintuous Reported Good From All Parts and Steer Reunion.

PHILADELPHIA, June 26.—Sunday was the big day in town, but Lemaire's Hippodrome was not to be outdone, and it, too, attracted good house at the Castle Square, and "Nat Goodwin" appeared at the Bowdoin Square. Richard Carle, in "The Mayor of Tokio," began well his fourth and last week at the Colonial. "The Tourists," at the Majestic, and "The Man from Now," at the Broad, continued to do business. . . . Keith's was well filled, and the other vaudeville houses did well. . . . The parks had fine crowds on Sunday.

CHICAGO, June 26.—The only Sunday opening was Nowin Arden, in "As Told to the Marines," at the Criterion. Other attractions: Blanche Walsh, with Winter Garden entertainment. . . . Other attractions are: "Sweet Nell," at the Chicago Opera House; "The Commander," at McVicker's; "Brown of Harvard," at the Garrick; "The Liars," at the Illinois; "Forty-five Minutes from Broadway," at the Colonial; "The Student King," at the Studebaker; "Abyssinia," at the Columbia; being a repeat engagement at the Columbia; being a repeat at the Bijou; burlesque at the Star and Gayety, and vaudeville at the Haymarket, Empress, White City, Sans Souci, Chutes and Riverview door crowds. . . . Dolly and Dolly are on the lawn, and Bonnie Cruz was the headliner in the German Village. . . . Ed Forman, Park Bonnie's Band remains over, but was not on Sunday. Signor Dentino was the prominent feature. The four Dunbars were the hour attractions. . . . Ben Welch and Sam Hearn, the La Brea Trio were the leaders. . . . Lieutenant Park Holmes's Military Band and high diving by Val Jean were features. . . .

CINCINNATI, June 26.—The Chester Park Opera Co. put on "The Belle of New York" to great crowds. . . . Multitudes attended the vaudeville theatres at Coney Island and Lagoon. . . . The concerts by Innes' Band drew crushes, and the race and fireworks and pony show were an added attraction.

MINNEAPOLIS, June 26.—Pantaloon Perry PAYE Pavilion was crowded Sunday, to witness a good bill, notwithstanding the fact that the "rid is on" tight here.

NOTES FROM CHASON & BENNETT'S "A Royal Slave" (C. Gen).—Manager Col. C. W. Roberts writes: "We opened our season in Spokane July 3d, but came direct to Stamford, Conn., June 8, a season of forty-two weeks, and have not missed a single performance on account of bad business. We have a nice one on the right side of the ledger for this popular firm. Our company includes: Ed Inglis, J. H. Taylor, Williamsport, Pa.; Mr. and Mrs. Alfred Rowland (Edith Van Dusen), Detroit, Mich.; Barbara Bungar, Clarion, Ill.; Phil. Jon Barnes, Pleasant Young, Col. Roberts and Frank J. Lee, New Orleans, La., and Mr. and Mrs. Alfred Rowland, Detroit, Mich., for the season of 1904. Everything is fine and dandy. The following people left the company the following people have engaged for next season, viz: Mr. and Mrs. Alfred Rowland, Barbara Bungay, Pat Young, Phil. Jon Barnard, Frank J. Lee, Alex Stanchfield and Carl Roberts. Our vacation will be a short one, as Gordon & Bennett are always very busy."

—G. Dew Rooney and wife (Vane Culver) are at Coney Island, N. Y., for two months visiting Mr. Rooney's parents at Unity, Ill., have gone to Keokuk, Ia. While at Unity Mrs. Rooney was presented with a house and lot by her father-in-law, of which she is very proud.

Vaudeville Route List.

This list is made up as nearly accurate as it is possible to make a list of vaudeville bookings. To insure insertion each week, it is necessary that all of the "big" vaudeville acts in the city or town, MUST have their week's booking card sent.

Abbott & Weaver, Olympic, Chicago, 29-30.
Adler, Flo, Ingersoll Park, Des Moines, Ia., 29-30.
Adler, Flo & Rag, Ingersoll Park, Des Moines, Ia., 29-30.
Adler, Mlle., Orpheum, Springfield, O., 29-30.
Adler & Dolan, Dauphin Front Park, Louisville, Ky., 29-30; East End Park, Memphis, Tenn., July 2-7.
Adonis, La, Hanlon's Fl., Toronto, 29-30; Lake Park, Rochester, July 2-7.
Adonis Musical, Southern Park, Pittsburg, 29-30.
Adams & White, Island Park, Easton, Pa., 29-30.
Adgie, Jas. E., Lakewood Park, Altoona, Pa., 29-30.
Adgie & Mack, Old Orchard, Me., 29-30.
Adgie & Livingston, Standard, Davenport, Ia., 29-30; Empire, Minneapolis, Ill., July 2-7.
Ahearn, Chas. & Jay, Young's Pier, Atlantic City, N. J., 29-30.
Ahern, Frank, Park, Pittsburg, Kan., 29-30.
Ahern, Geo. H., Chute, San Jose, Cal., 29-30.
Alba, Lillian, Calgary, Can., 29-30.
Alva, Allen, Lagoon, Ludlow, Ky., July 2-7.
Alpha Trio, Moore's, Portland, Me., 29-30.
"Alabama Exhibit," Keith's, N. Y., 29-30.
Alvarado (4), Bonson Pl., Bay City, Mich., 29-30; Wonderland, Kalamazoo, July 2-7.
Ames, Leon & Bertie, Gypsies, Cal., 29-30; Collins Garden, Columbus, July 2-7.
Ames, Miss, Unique, Minneapolis, Minn., 29-30; Bijou, Duluth, July 2-7.
Ahurton, Miss, Miller, Huddersfield, Eng., 29-30; Hippodrome, London, July 2-30.
Allen & Arnson, Ingersoll Park, Springfield, Ill., 29-30.
Alvenon, The, Atlantic Garden, N. Y. C., 29-30.
Alpha, The, Actual, Keith's, Boston, 29-30.
Allen & Dalton, Electric, Reno, 29-30.
Allen & Kenna, Keith's, Cleveland, 29-30.
Allen & Lind, Fresh & Pasture, Minneapolis, 29-30.
Allerie & La Rond, G. H., Bedford, Mo., 29-30; Chestnut Park, Wilson Pl., O., July 2-7.
Allen & Bright, Bijou, Fall River, Mass., 29-30; Bijou, Lowell, July 2-7.
Ammon & Harley, Birmingham, Eng., 29-30.
Anderson, Alfred, Glenaray Park, Columbus, O., 29-30.
Appleby, E. J., Decatur, Ill., 29-30; Moberly, Mo., July 2-7.
Aquilina Dogs & Bears, Birmingham, Ala., 29-30; Montgomery, July 2-7.
Archer & Crocker, Lake View Park, Middletown, Conn., 29-30; Lakeside Park, Stamford, July 2-7.
Arenberg & Morris, Pabst, Balto., Md., 29-30.
Arnaut, Rasmus (3), Henderson's, Coney Island, N. Y., 27-July 7.
Arnold, Chas., Olympic Park, Columbus, O., 29-30.
Arrington & Nelson, Allendale Garden, N. Y. C., 29-30.
Arnaud, Grace, Crystal Park, Omaha, Neb., 29-30; Lincoln, July 2-7.
Arnaut, A. Mlford Bayne, Keith's, Boston, 29-30.
Arnaut, Trio, Avon, Norfolk, Va., 29-30.
Atlantic Quartette, Bijou, Duluth, Minn., 29-30; Unique, Minneapolis, July 2-7.
Auburn, Claude, Unique, Winnipeg, Can., 29-30.
Auburn, Claude, Bullsbord, Eng., 29-30; Birmingham, Eng., 29-30; Marlow, Ind., July 2-7.
Auber, Keith, Boston, 29-30.
Auber, W. G., Crystal, Toledo, O., 29-30.
Auer, Mr. & Mrs., Governor's, Atlantic City, N. J., 29-30.
Baldwin, Jas. Wonderland, Indianapolis, 29-30.
Bailey & Austin, East End Park, Memphis, Tenn., 29-30.
Baker, Harry, Lakewood Park, Altoona, Pa., 29-30.
Banks & Newton, Family, Davenport, Ia., 29-30.
Barnes & Crawford, Bijou, Bloomington, Ill., 29-30; Bijou, Lorain, July 2-7.
Barnes, Leon, Lyric Park, Evansville, Ind., 29-30; Lyric Park, Ft. Smith, Ark., July 2-7.
Barnes, Will, Rose's Pl., Toledo, O., 29-30.
Barnes, Paul, Proctor's, Newark, N. J., 29-30.
Barnes, Paul, Proctor's, Yonkers, N. Y., 27-July 7.
Barnes, Paul, Proctor's, Mt. Vernon, N. Y., 29-30.
Barnes, Lucie W., San Jose, Cal., 29-30; Empire, Napa, July 2-7.
Bartlett, Jas. & Tom Dell, Park, Lewiston, Me., 29-30; Riverside, Worcester, Mass., July 2-7.
Barnes, Stephens, Lone Park, Coney Island, N. Y., 29-30.
Barlow & Kane, Orpheum, Springfield, O., 29-30.
Barto & Lafferty, Keith's, Phila., 29-30.
Banks, Harry, Bernards, Saginaw, Mich., 29-30.
Bagnall, Juggling, Electric Park, Newark, N. J., July 2-7.
Bailey, Hoey & Bailey, Bijou, Lowell, Mass., 29-30; Bijou, Lawrence, July 2-7.
Barry & Barry, Fontaine Ferry Park, Louisville, Ky., 29-30.
Barry & Wolford, Bijou, Fall River, Mass., 29-30; Bijou, Lowell, July 2-7.
Barry & Hoey, Wonderland Park, Danville, Ill., 29-30; Bijou, Decatur, July 2-7.
Bassett & Sterling, Hollywood Park, Balto., 29-30.
Bassett, Jas. & Co., Bijou, Duluth, Minn., 29-30; Crystal Park, Pittsburg, July 2-7.
Bates & Neal, Bijou, Duluth, Minn., 29-30; Happiland, Winnipeg, Can., July 2-7.
Bates, Chas. & Co., Bijou, Johnstownsburg, Pa., 29-30.
Bartlett, Al. G. & Musie, A. & S., Boston, 29-30; Keith's, Providence, R. I., July 2-7.
Bassette, Musical, Pana, Toledo, O., 29-30.
Bauer, Harry & Co., Bijou, Bay City, Mich., 29-30; Bayer Bee, Estimate Co. Bay, Ottawa, Can., 29-30.
Bayers, Valerie & Co., Ingersoll Park, Des Moines, Ia., 29-30.
Beaumont Sisters, Henderson's, Coney Island, N. Y., July 2-7.
Beck & Lesile, Family, Sioux City, Ia., 29-30; Crystal, Omaha, Neb., July 2-7.
Bowman, Fred, & Co., Chicago, 29-30.
Bedini & Arthur, Quarrieton, East End Park, Memphis, Tenn., 29-30; Forest Park, St. Louis, July 2-7.
Bedini, Harry, & Co., Rock Springs Park, E. Liverpool, O., 29-30; Idora Park, Youngstown, July 2-7.
Bellclaire Bros., Keith's, Phila., 29-30.
Bell, Hamilton, Shea's, Buffalo, N. Y., July 2-7.
Bell, Joseph, Fairmount, W. Va., 29-30.
Bellman Trio, Oak Summit Park, Evansville, Ind., 29-30.
Bellhouse Troupe, Alice Park, Albany, N. Y., 29-30.
Bellclaire, The, Luna Park, Coney Island, N. Y., 29-30.
Bennett, Cecelette, Original, Rocky Springs Park, E. Liverpool, O., 29-30; Guernsey Park, July 2-7.
Bennett, Wm. H., & Cowper, Riverside Park, Montreal, Can., 29-30.
Bernard, Beach & Bernard Park, Newport, R. I., 29-30.
Berrell & Berlie, Dooney Park, Allentown, Pa., July 2-7.
Bessy & Hamilton, Olympic, Springfield, Ill., 29-30.
Brooks & Vedder, Park, Portland, N. Y., 29-30.
Brooks, Walter, Crystal Park, Wind Gap, Pa., 29-30.
Brathbun, The, Bijou, Bay City, Mich., 29-30; White City, Saginaw, Mich., July 2-7.
Brooks, F. L., Ft. Orchard Park, Dunkirk, N. Y., 29-30.
Brathbun, The, Establish Yards, Moscow, Russia, 29-July 7.
Brown, Dave, & Co., Pittsburg, 29-30; Empire, Toledo, O., July 2-7.
Brown, Jack, & Lillian Wright, Dooney Park, Allentown, Pa., 29-30; 31th West, Wilmington, Del., July 2-7.
Bradley & Davis, Park, Wind Gap, Pa., 29-30; Woodside Park, Phila., July 2-7.
Bruce Sisters, Auditorium, Norfolk, Va., 29-30.
Burke, Joseph, Empire, Los Angeles, Cal., 29-30; Grand, San Diego, July 2-7.
Burke, Billy, Keith's, Cleveland, O., 29-30.
Burke & Urquhart, Bijou, Bay City, Mich., 29-30; Bijou, Saginaw, July 2-7.
Burt, Frank, Henderson's, Coney Island, N. Y., 29-30; Keith's, Boston, July 2-7.
Burke & Harris, Bijou, Johnstown, Pa., 29-30; Bijou, Altoona, July 2-7.
Burke & Burke, Bijou, Bloomington, Ill., 29-30; Bijou, Decatur, July 2-7.
Burke, Joe, Bijou, Lorain, O., 29-30; Bijou, Akron, July 2-7.
Burke, Jos. J., Bijou, Johnstown, Pa., 29-30; Bijou, Altoona

Lacy Bros., Park, Beaverville, Pa., 25-26
Lafayette, Lena, Fair, Springfield, O., 25-26
La Toy Bros., People's, Rochester Sqre., Me., 25-July 2
Lawrence, Crystal Park, Minn., July 1-4
Leach's Wild Animal, Fair, Hillsboro, Tex., 25-28; Mineral Wells 29-July 2
Lemont, Geo. Wash. City, Lisbon, O., July 2-7
Le Clair, John, Bellevale Park, Ottawa, Can., July 2-7
Lemair, Chas., Crystal, Milwaukee, Wis., 25-30.
Le Roy, Chas., Fair, Hillsboro, Tex., 25-28; Waco 29-July 2
Le Roy, Geo., Keith's, Boston, 25-26; Keith's, N. Y. C., July 2-7.
Le Roy, Edith, Austin's Palm Garden, Syracuse, N. Y., 25-30.
Leonard, Al. Star, Muncie, Ind., 25-30; Colonial, Indianapolis, Ind., July 2-7.
Leonard, Harry, Fair, Ft. Scott, Kas., 25-26; Fair, Nevada, Mo., 27-28; Fair, Ft. Smith, Ark., 29-30; Fair, Neosho, Mo., 31-July 2
Levin, Geo. W., International, Niagara Falls, N. Y., 25-30.
Le Moine Sisters, Columbus, O., 24-26; Indianapolis, Ind., July 2-7.
Leroy, Mr. & Mrs. Fred, Olentangy Park, Columbus, O., 25-30.
Leslie, Mowry, Portland, Me., 25-30.
Lewis Comedy Four, Orpheum, Springfield, O., 25-July 2
Levine & Cooke, Geo. Ford Tri Inn, Wis., 24-26; Oshkosh, July 2-4; Elks, Appleton, 5-7.
Lindell & Butterworth, Colonial, Chicago, 25-July 7.
Lindley, Ralph, Rocky Glen, Rockford, Ill., 25-30.
Lindley, Lulu, Wis., July 2-7.
Lindsay Sisters, Keith's, Boston, 25-26; Keith's, Phila., 27-July 2.
Lindsay, Jack, Rocky Spgs. Park, Rad Liverpool, N. Y., 25-30.
Lorenzo, Bruce & Harmon, Orpheum, Memphis, Tenn., 25-30; Proctor's, Albany, N. Y., July 2-7.
Lorraine, Lillian, Keith's, Phila., 25-30.
Lucas & Fox, Henderson's, County Island, N. Y., 25-30.
Lucier, Great, Broadway, Indianapolis, Ind., 25-30; Majestic, Ft. Wayne, July 2-7.
Lucier, Jas. A. & J. A., Boston, 25-30.
Lussing Bros., White City, Chester, Pa., 25-30.
Lussey & Kramer, Hanlon's Ft., Toronto, Can., 25-30.
Lusse, Mr. & Mrs. Harry, Fair, Hillsboro, Tex., 25-28; Waco 29-July 2
Lyons & Yosco, Bijou, Duluth, Minn., 25-30.
Lyons, Ben, White City, Shadeland, Ind., 25-30; Forest Park, Kansas City, Mo., July 2-7.

McConnell Sisters, Peabody Park, Newport, R. I., 25-30.
McCune, Jos., Bijou, Duluth, Minn., 25-30.
McDonald & Huston, Castle Park, Kalamazoo, Mich., 25-30.
McGee, Annette City, N. J., 25-30; Proctor's, Newark, N. J., July 2-7.
McCool, Lewis, Wm. J. Morrison's, Rockaway Beach, N. Y. C., 25-30.
McIlvena Trio, Ontario Beach, Rochester, N. Y., 25-30.
McNeil, Dick, Ind. Grove Park, Sayre, Pa., 25-30.
McNutt & Love, Cedar Park, Muskegon, Mich., 25-30.
Mabie & Edwards, Sunnyside, Toronto, Can., 25-30.
Mackell & Beasley, Orpheum, Linn, O., 25-26; Grand Opera House, Lima, O., July 1-3.
Madden Bros., Nell & Bob, Fairview Park, Dayton, O., 25-30; Lakeside Park, July 2-7.
Miles & Richards, U. S. Jr., Pittsburg, 25-26.
Milkowsky Sisters, Keith's, Phila., 25-30; Keith's, Phila., July 2-7.
Miller & Mercie, Proctor's 23d St., N. Y. C., July 2-7.
Mason, Sammie, Sipe's, Kokomo, Ind., 25-26.
Mathieu, Fred W., Empire, Cal. Sqre., N. Y. C., 25-30.
Mercer & Bellonie, Palace, London, Eng., July 2-28.
Mercedes, Thy Sister, Kalamazoo, Mich., 25-30; Majestic, Ft. Wayne, July 2-7.
Messenger, Chas., Orpheum, Young's Pier, Atlantic City, N. J., 25-July 7.
Metcalf, La Touche Angelo, 25-30; Orpheum, Portland, Ore., July 2-7.
Meyers, Lester, Proctor's 23d St., N. Y. C., 25-30.
Moore, Fred, Sher's, Buffalo, Ind., 25-30.
Morris & Morris, Somers' Park, Mamaroneck, N. Y., 25-30; Proctor's, Albany, July 2-7.
Morton, Walter C., Grand, Hamilton, Can., 25-30; Olympic, Chicago, July 2-7.
Mozart, Thomas & Murphy, Island Park, Johnstown, Pa., 25-30; Academy, Pittsburg, July 2-7.
Mundy & Fabeau, Reed's, Sea Beach, N. Y. C., 25-30.
Musketeers (3), Fairfield, Fairmont, W. Va., 25-26; Warner, Clarion & Drew, Electric Park, Newark, O., 27-30; Drew & Nesbit, Mt. Vernon, O., July 2-7.
Myers, Ben L., Palace, Winnipeg, Can., 25-30; Majestic, Milwaukee, July 2-7.
Myers, Jos. L., Bijou, Winnipeg, Can., 25-30; Crystal, Detroit, Mich., July 2-7.
Nayassar Band, Luna Park, Washington, D. C., 25-30.
Nelson, Nelson, Proctor's, N. Y. C., 25-30.
Nemoff Bill, Avon, Avon, N. Y., 25-26.
Nevins & Gordon, Keeney's, Brooklyn, N. Y., 25-30.
Newell & Niles, Palisland, Paterson, N. J., 25-30.
Niles & Riley, Olentangy Park, Columbus, O., 25-30.
Nitt, Hittie, Cascade Park, New Castle, Pa., 25-30.
Norton, Al., Gosling's, Grand Rapids, Mich., 25-30.
North, Bobby, Mason St. H., Los Angeles, Cal., 25-30.
Norton & Nicholson, Amusement Park, Mt. Clemens, Mich., 25-30; White City Park, Springfield, July 1-7.
O'Brien, W. J., Sipe's, Rotary, O., 25-26; Olympia & Orpheum, Xenia, July 2-7.
O'Neil, Lillian, Varley, Syracuse, N. Y., 25-30.
Outlook & Standwick, Fountain Park, Great Barrington, Mass., 25-30; Hampden, Holyoke, July 2-7.
Orbisq & Taylor, Electric Park, Newark, N. J., 25-30.
Ormonde Trio, Berkshire Park, Pittsfield, Mass., 25-30; Highland Lake, Winsted, Conn., July 2-7.
Osgood Perkins Players, Bijou, Duluth, Minn., 25-30; Bijou, Green Bay, July 2-7.
Ott, Mel, Bijou, Duluth, Minn., 25-30.
Overholt Sally, Fair, Stoneboro, Pa., 25-30; Electric Park, Montgomery, July 2-7.
Ozarry, The Great, Fair, Hillsboro, Tex., 25-28; Cedar Point, Sandusky, July 2-7.
Patterson, Sandella, Empire, Johannesburg, S. Africa, 25-July 7; Tivoli, Cape Town, July 28-Sept. 30.
Pauline, Mme., Fair, Hillsboro, Tex., 25-28.
Pauline, Princess, Manor's, N. Y. C., 25-30.
Pettit & MacKee, Columbus, O., 24-26.
Pepanakis, Pat., Syracuse, N. Y., 25-30; Boulevard, Coney Island, N. Y., July 2-7.
Perry & Wilbur, Bijou, Duluth, Minn., 25-30; Orpheum, Portsmouth, July 2-7.
Pettinelli & Flynn, Wintergarten, Berlin, Ger., 25-July 31; Varieta, Copenhagen, Aug. 1-31.
Fletcher & Clifton, Forest Park, St. Louis, 25-30.
Petty Bros., Forest Park, St. Louis, 25-30.
Pelfrey & Hoefler, Keith's, Phila., 25-30.
Pero & Wilson, West End Park, New Orleans, July 2-7.
Perry, Camille, Hoppe's Lake, Canton, O., 24-26; Grand Opera House, Lima, July 1-3.
Phelps (3), Vercasters, Chicago, 24-30.
Phillips, Hercules, Bijou, Allentown, Wilkes-Barre, 25-30; Bijou, Altoona, Oils, July, Oils, Aug.
Phillips, H., & Co., Money's, Portland, Me., 25-26; Bijou, Lewiston, 27-28; Bijou, Bath, 29-30.
Pierce & Roslyn, Olympic, Chicago, 25-30.
Pierce & Roslyn, Olympic, Chicago, 25-30.
Pilcer & Douglas, Bijou, Bridgeton, N. J., 25-30; Norton Lake Park, Trenton, July 2-7.
Pinard & Shaw, Keith's, Phila., 25-30; Keith's, Phila., July 2-7.
Pinder, Moore & Pinder, Park, Decatur, Ill., 25-30.
Pinto, Ben, Fair, Ft. Scott, Kas., 25-26; Fair, Nevada, Mo., 27-28; Fair, Ft. Smith, Ark., 29-30; Fair, Neosho, Mo., 31-July 2
Pisano, Leo, Mr. & Mrs., Bijou, Duluth, Minn., 25-30; Colonial, Indianapolis, Ind., July 2-7.
Pollard, Harry, Orpheum, Los Angeles, Cal., 25-July 7.
Pollard, Snub, Bijou, Duluth, Minn., 25-30.
Powell, Eleanor, Keith's, Boston, 25-26; Keith's, N. Y. C., July 2-7.
Powers, Jas. T., Keith's, Boston, 25-26; Keith's, N. Y. C., July 2-7.
Primrose Four, Majestic, Chicago, 25-30.
Primrose Minstrels, Feenboly Park, Newport, R. I., 25-30.
Prince, Harry, Bijou, Duluth, Minn., 25-30.
Princess Trio, Wm. Penn, Philadelphia, 25-30.
Pringle Sisters, Majestic, Chicago, 25-30.
Proctor's Players, Lake Park, Muskegon, Mich., 25-30; Ramona Park, Grand Rapids, July 2-7.
Purcy, Elsie, Rocky Spgs. Park, Rad Liverpool, N. Y., 25-30.
Quinn & Mitchell, Bijou, Duluth, Minn., 25-30.
Ramsey, Sybil, Bijou, Duluth, Minn., 25-30.
Rayno, Bruce & Harmon, Orpheum, Memphis, Tenn., 25-30; Proctor's, Albany, N. Y., July 2-7.
Reed & Fox, Henderson's, County Island, N. Y., 25-30.
Reeves, Billy, Wm. Penn, Philadelphia, 25-30.
Reeves, Billy, White City, Shadeland, Ind., 25-30; Forest Park, Kansas City, Mo., July 2-7.
Reeves, Eddie, Bijou, Duluth, Minn., 25-30.
Reisner & Gores, Bijou, Duluth, Minn., 25-30.
Rhoda, Elsie, Bijou, Duluth, Minn., 25-30.
Rice, Sam, Bijou, Duluth, Minn., 25-30.
Richards & Kyle, Bijou, Duluth, Minn., 25-30.
Richards, Jack, Bijou, Duluth, Minn., 25-30.
Richmond Children, Peabody Park, Newport, R. I., 25-30.
Rigoletto Bros., Bijou, Duluth, Minn., 25-30.
Rinaldo, Great, Bijou, Duluth, Minn., 25-30.
Ringling Bros., Barnum & Bailey, Hagenbeck, Wallace Shows, Atlantic Garden, N. Y. C., 25-30.
Rio & Norman, Wm. Penn, Philadelphia, 25-30.
Rivers, Jack, Bijou, Duluth, Minn., 25-30.
Robinson, Bill, Bijou, Duluth, Minn., 25-30.
Rockwell & Wood, Bijou, Duluth, Minn., 25-30.
Rogers, Will, Palace, London, Eng., 25-July 28.
Rose (11), Morrison's, Rockaway Beach, N. Y., 25-30.
Rose Bros., Trocadero, Phila., 25-30.
Rockway & Conroy, Racine, Wis., 27-29; Ford City, Pittsburg, Pa., July 2-7.
Roesch & Reel, Floral Park, Little Rock, Ark., 25-30; Majestic, Ft. Worth, Tex., July 2-7.
Ryan & Richfield, Boulevard, Medford, Mass., 25-30.
Rahway, New York Nights, Lyric, N. Y. C., 25-30.
Rainbow Trio, Wm. Penn, Philadelphia, 25-30.
Rambo, Dorothy, Bijou, Duluth, Minn., 25-30.
Saunders, Florence, Farm, Toledo, O., 25-26; Hazel, Cleve., Rad Lake Park, Paris, Tex., 27-July 2; Majestic, Ft. Worth, July 3-7.
Sawtelle, Ed., Orpheum, Memphis, Tenn., 25-30; Grand, Cleve., July 2-7.
Scott, Harry, Keeney's, Brooklyn, N. Y., 25-30.
Seabury, Jack, Bijou, Duluth, Minn., 25-30.
Sebastian, Lou, Keith's, Phila., 25-30; Keith's, Phila., July 2-7.
Sebastian, Lou, Keith's, Boston, 25-30.
Sherman, Van & Hyman, Majestic, Chicago, 25-30.
Shannon, Four, Majestic, Chicago, 25-30.
Shaw & Lee, Bijou, Duluth, Minn., 25-30.
Shaw, Allan, Majestic, Chicago, 25-30.
Shelvey, Jack, Majestic, Chicago, 25-30.
Sherman, Harry, Empire, Johannesburg, S. Africa, 25-July 7; Tivoli, Cape Town, July 28-Sept. 30.
Sherman, Harry, Keeney's, Brooklyn, N. Y., 25-30.
Shirley, Arthur & Lillian, Majestic, Milwaukee, 25-30; Majestic, Chicago, July 2-7.
Shorey, Walter, Bijou, Duluth, Minn., 25-30.
Sidney & Townley, Bijou, Duluth, Minn., 25-30.
Silver, Marie, Bijou, Duluth, Minn., 25-30.
Simpson, Ralph, Bijou, Duluth, Minn., 25-30.
Sinclair, Arthur

Bend. The garden will be opposite the new theatre on Sarcoma Street, the latter to be owned by the Shuberts.——H. B. Moore closes this week with Signor Faranta, the veteran theatrical manager, will assume the management of Athletic Park for the remainder of the season.——Harding J. S. Nickes will leave for New York during the week, in answer to a wire from there to say that he will secure the show he wants. Lastl says he is considering plans to erect a handsome new playhouse, to be ready for use next fall.

If erected, it will be at Audubon Place, one of the most fashionable districts in the upper part of the city.

TEXAS.

Ft. Worth.—At Lake Como (Reid S. Hardin, manager) Tom Clifton and his company are the feature week of 18. The permanent outside attractions continue to draw well to the attendance.

White City (Jake Swartz, manager).—The National Stock Co. is reported to have, as of 18, attracted large crowds to the White Rose Theatre. Outside attractions also drew well.

Galveston (Frank De Bruce, manager).—Leonard and Copeland presented their original specialty burlesque, "The Fighting Parson Pretzel," week of 18. The olio: Copeland and Copeland, Minnie Wardell, Hugh Emlen, Fannie Woods, Ivy Deimar, Pearl Gilmore, Juanita Lyne De Mar, Rita Manley, Frank Gibbons, G. L. Burrill and Lulu Lawton. Business good.

Hollandt's Summer Park (Geo. B. Hollandt, manager).—Week 19 and week: Dixon and Milner, Minnie Hay, Trixie Friganza, Angeli Bros., Gigolo May, Paulines Rodgers, Maud Gertrude Wm. Mcnuis and May Wheeler. Business is booming.

Galveston.—At Electric Park (Dutch Weis, manager) The Reading Stock Co. closed a successful two weeks' engagement June 16. The Reading Stock Co. reopened a week's engagement 17, to a good sized audience.

ILLINOIS.

Decatur.—At Riverside Park (J. F. Given, manager) the North Bros. Comedy Co., in repertory, June 12 to 17, did fair business. C. W. Coons's airship was on exhibition at the same time, but the inclined ascension was not satisfactory to the management, and the contract was broken off.

Rockford.—Sparks's "Fighting the Flames" Co. billed for 17, came to grief in Freeport and did not get here.——Manager J. F. Hutton, of Powers's Grand, left for New York 18, to book attractions for the coming season.

——Manager A. Sigford, of the Auditorium, is now out with a test show, was over 17. He reports big business on route.——Manager Frank Casey, Jr., the curator of the new Rockford Casey Club, the centre of the new Rockford of state. The incorporators are: Frank Casey, Jr., William A. Cullinan, H. L. Wiggins, Jr., A. Phil. William H. Van Dusen, Joseph Zimmerman and P. H. Gillis, who holds $40,000 worth of stock in the corporation. The object of the company is to operate the new White City, now in course of erection, which has recently been opened out of Springfield.

VIRGINIA.

Norfolk.—At the Ocean View Casino (Otto Wells, local manager) Ford Sterling and his company did home for week of June 16. The Wells-Hawkins-Horton Stock Co. was booked for week of 25, presenting "The Night of the Fourth" and "Shadows."

Acme (Wilkerson & Blount, managers).—Now people for week of 25: Bell and Caron, Claudio Randolph, Francis and Hudson, Chester Ann Lyons and Milton Crawford. Business is good.

Automotor (J. M. Barton, manager).—People who play this house week of 25: Guy Johnson, Cleodoria, May Pierce, Irene Sullivan, Rose Sisters, and moving picture. Business good.

Manhattan (Chisnian Bros. managers).—People at this house week of 25: Jack Stockton, May Pierce, Tom Maddern, Archer Lane, Minnie Palmer, Lillian Florence and Emma Weimar. Business is good.

VERMONT.

Burlington.—The Strong Theatre (John A. Grant, manager) is dark. Booked for vaudeville until——. Popular June 27-29, "The Real Widow Brown" 30.

Miscellaneous.

NOTES FROM THE C. W. PARKER AMUSEMENT COMPANY.—This company opened its season at Hancock, Mich., May 28, and has had phenomenal business at this and all outside stops, viz.: Green Bay, Appleton, Fond du Lac and Marysville, Kan. The unlucky "13" seems to be our ticket number, as we have had thirteen cars and thirteen letters from parties who have had thirteen or more consecutive, unlucky shows, and our business accordingly. The free acts are: La Petite Fanatima, who keeps the big steel hoop on a tightly wooden ball; Vance and Clark, double trapeze; Clever Clark, stock wire, and Miss Vance leaping the gap on a bicycle. The pay shows are: The moving picture show, under the direction of Tyler, manager; the beautiful "Fowl Folly" Co., with Prof. Fowl, manager; Estelle Allen, J. L. Jones, manager; the Animal Circus, Jerry Reeves, manager; Kateqlenzer Castle, Harry Holmes, manager; the Indian House, Ed. Ashley, manager; Penny Vaudeville, Harry Williams, manager; Ferris Wheel, Burt Brown, manager; Mechanical Shooting Gallery, J. F. Hollister, manager; the big, three-horse-abreast Carry-us-all, with the great orchestrion, Harry Tyler, manager, and the Wild West Show, Ed. Lloyd, manager. Our executive staff: Jerome and H. N. Tyler; Dexter and Sanagers; Harry S. Shields, general agent; Dick A. Fulton, advance agent; Dr. H. B. Marks, chief executive and company surgeon; M. E. Wagoner, secretary and treasurer; Prof. Fred Nehlsen, musical director; Ed. Lloyd, manager of concessions; Lee B. Thomas, director of transportation; Jesse M. Shaw, chief electrician; Bert Brown, superintendent of privileges; Harry Hodgson, superintendent of canvas; Frank Hall, superintendent of stock. The company is nothing mostly "small." We open Saturday, July 4, at the Fourth of July week, and expect great things.

NOTES FROM POSTS CRAFTON AMUSEMENT CO., Geo. W. Crafton, manager, Dunkirk, N. Y.—This is a beautiful place, located on Lake Erie, between Buffalo and Erie, with elegant grounds, a fine theatre (Stock) and dance hall. The Grand Opera House (the Bostock building at the Pan-American), can seat over five thousand people, and we have all kinds of concessions on the grounds—merry-go-round, swan wave, shooting gallery, laughing gallery, ice cream cones, plane and knife racks, football game, zambre rack, miniature railroad, etc. We are getting carnivals galore from Buffalo, Jamestown, Hartford, Brocton, Fredonia, and a boat from Buffalo three times a week.

The show has done some of the biggest business in its history, playing daily to two packed houses, and to five or six places canvassed by the boys. Manager W. W. Beck is general agent, with Wm. Allen local contracting agent.

World of Players.

Nonette Dure, who went to Florida Avenue, Chicago, May 20, as a member of the Reno Stock Co., has been unable to work, and has been confined to his room constantly since. He is improving at present, and hopes he will be able to resume his profession at Acme, and he wishes to hear from his friends.

Chas. Penn, known as Eldridge, Meskin & Co., the well-known theatrical exchange, has been instituted, with executive offices located in the Knickerbocker Theatre Building, with the object of consolidating the various books of the different members under one head. The different departments include: Bureau for booking and representing theatres in one night stands throughout the United States and Canada; the booking and representing of vaudeville and the people or organizing the singing and producing of musical comedies, burlesques and farces. Managers have a complete and steam launch at Crystal Lake. Manager Mc-Kinley has a fine automobile. Manager Wilson, and outside of Prescott's wonderful work, the show is a great feature here. Business is booming, loaded solid over the Cake & Grant circuit. Special printing, by Allen, Sigsbee Show Printing Co., Chicago.

Under the Tents.

Next week's issue of THE CLIPPER will contain

OUR DIRECTORY OF CIRCUS PEOPLE, Etc

Hella-Platte Items.—Next since reaching Colorado the shows have been doing an enormous business. In fact, it keeps all hands busy. Mr. Cossar, the treasurer, has a new assistant in the person of Miss Cossar, who is the most handsome young lady that ever was seen in the heart of town, since she and her mother have been with the show nearly large enough for the entire top into which it is housed. Mrs. Cook first, etc., were placed on the list. In connection with the popularity of the circus to thousands of residents, the big top was filled to overflowing at the afternoon performance, and the side shows never saw the like since the show was on the lot at Colorado Springs, the real prince of them all, Mr. Ambrigh, was in his glory on his crowds out here, great and small, and the Anderson Bros. and Mr. Ambrigh's assistant manager, Mr. Hall, have a real up-to-date American circus, and though the management has not yet let him shout, as the animals are mostly "dead" stock, the side show is the greatest moment was so joyous a comedy, with the clowns and acrobats, acting pantomime, and splendid band music, that now he wants to shout. Mr. Ambrigh has the Three Cripple Creek and Pueblo. Mr. Ambrigh is the same Ambrigh of last year. The Daily Star-Journal, of Pueblo, printed a few thousand children's tickets, at regular prices, and gave them to the kids who called for them. This is the first time in circus history where a newspaper bought out an entire show on exhibition for one afternoon.

Ringling Bros.' Show, billed with the Carl Hagenbeck Greater Shows, June 25, 26, 27, is the big feature of the Sells-Floto Shows at Denver, and the business everywhere.

Sells-Floto Shows.—Manager Harry Sells-Floto Shows, doing their record-breaking indoor and outdoor business everywhere.

Ringling Bros.' Show.—Manager Harry Ringling Bros.' Show is now in his ninth week with the Frank A. Robbins Circus, and is the big four-and-a-half ostrich ostrich plume, built expressly for this show, and a splendid sidewalk Broker.

John G. Robinson, manager of the John Robinson Circus, left June 23 for Hot Springs, Ark., to arrange for the stay of the show and the circus to Cuba for a week.

Ringling Bros.' Show is now in the West.

Harris La Pearl is making a big hit with his flying ring act, with the Golden Gate Shows.

Notes from Jas. A. Monson's Pavilion Show.—The aggregation is headed by the Rose of Pennsylvania, and although rain has interfered with the general playing of things for over three weeks, we have had a big and tuneful time. Our band, which is said to look favorably for a position with Sousa, is under the leadership of one of the neatest small men in the business, Prof. Ed. Thomas, and consist of the stock, eight leggier wagons, two calliope wagons, and Manager Monson's private team. In advance we use two cars, manned by Manager Monson and three men. The roster: Jas. A. Monson, proprietor and manager; Ed. Thomas, contracting agent; Jas. Monson, Jr., boss canvasman; Ed. Thomas, musical director and programmer; Mrs. Ed. Thomas, treasurer; Mrs. Monson, ticket agent; Dan Travers, superintendent; Wm. Boyle, Sabia Tom Cooper, Jack Interpreter; Fred Pierpont, proprietor; La Thomas, Jr., clown and driver; Ed. Thomas, Jr., clown and trombone; Balancing Stevens, the Two Davenports, Xenia, Ohio, and Prof. Ding Dog and Monkey Circus, Arthur Davenport and Miss Davenport, Xenia, Ohio. We have been for long before the season opened, and are looking for the performance to try, and all are looking for the Wild West Show.

Notes from Al. F. Wheeler's New Monarch Show.—Business for the first eight weeks of the present season, and business has been the best ever enjoyed by Mr. Wheeler. Four States have been visited in this short space, and nine days, and not one night of kinds of roads, only one being in bad shape. Performance is being under the watchful eye of Manager Wheeler, and it is a credit to him. Geo. Wood is superintendent, and all hands are working together, and we have the best-equipped show of its size they have ever seen. Assistant Manager Hollingshead has entirely recovered from his recent illness, and is again on deck, and is as good as he ever was. Our performance this season is fully up to the standard of former years, and we have two to twelve and five stories. The latter while the best one ring show we have ever seen" is heard on all sides, and "come again" is the parting word at all stands. M. A. Turner, trap drummer, joined at Hartwell, Ga.

Notes from the Great Alton & Anderson Show.—Thos. Alton & C. C. Anderson, sole owners and managers.——The show is carrying twenty cars, and opened the season at Ft. Wayne, Ind., Ind., it showed New York and Pennsylvania for three weeks, and then went into Canada for four weeks, going out through Michigan on its way to the coast.

Newton Dure, who went to Florida Avenue, Chicago, May 20, as a member of the Reno Stock Co., has been unable to work, and has been confined to his room constantly since. He is improving at present, and hopes he will be able to resume his profession at Acme, and he wishes to hear from his friends.

Chas. Penn, known as Eldridge, Meskin & Co., the well-known theatrical exchange, has been instituted, with executive offices located in the Knickerbocker Theatre Building, with the object of consolidating the various books of the different members under one head. The different departments include: Bureau for booking and representing theatres in one night stands throughout the United States and Canada; the booking and representing of vaudeville and the people or organizing the singing and producing of musical comedies, burlesques and farces. Managers have a complete and theatrical typewriting and mimeographic office in the Knickerbocker Theatre Building. He has secured thoroughly reliable and competent assistants to fill whatever position they want to use Gunning-Dickens's Way, on-no-Mob." at the Prince of Wales Theatre, Cardiff, Wales, and has signed a contract to be there for a period of eight weeks. The audience that went to see

All Songs of All Publishers Open To All on Day of Issue

MUSIC PUBLISHERS' EXCHANGE

Open Daily 11 A. M. to 4 P. M. 43 WEST 28th STREET, N. Y. 'Phone 3396 Madison.

☛ The Music Publishers of New York and the Country at Large have Filed Their Feature Hits at THE EXCHANGE FOR THE CONVENIENCE OF THE PROFESSION.

EVERY COURTESY EXTENDED TO CALLERS. ALLEN MAY, Manager Professional Department.

EVERYBODY WANTS TO LEARN "CAN'T YOU SEE I'M LONELY."
Feist's Big Hit!
We Teach It!

"SINCE NELLIE WENT AWAY"
PUBLISHED BY THE New York Music Publishing Co., 40th St. and Broadway, New York.

"DEAR OLD MOTHER"
"ROSEBUD" (MARCH SONG)
"YOU'RE THE GIRL I LOVE THE BEST"
"I'VE GOT DETECTIVES ON YOUR TRACK",
"IN A ROSE GARDEN"
"SWEET IRISH KATE"
TYRO MUSIC CO., 255 SIXTH AVE., NEW YORK CITY.

LEVEEN'S LAUGH LOOSENER
A MATHEMATICAL NOVELTY
23
(THAT MEANS FULL FREIGHT)
A SCREAM WITH EVERY AUDIENCE
LEVEEN MUSIC PUB. CO., 21 W. 28th St.

CONN & FISCHER,
"LET ME SEE YOU SMILE"
51 W. 28th St.

"A Hit—A Palpable Hit."
The Waltz Song Supreme,
"I NEVER LOVED ANOTHER GIRL AS I LOVE YOU."
JOHN FRANKLIN MUSIC CO., NEW YORK AND BOSTON.

"Hello Peaches"
THE GREAT SUMMER HIT
WILLIS WOODWARD & CO., 49 W. 20th St.

HAMILTON S. GORDON, 1241-31 BROADWAY.
"ON A SUMMER DAY" (WALTZ) (SONG)

Ask Len Spencer for a Professional Copy of
"FANCY LITTLE NANCY"
THE NEW ENGLISH SOUBRETTE SONG FROM
GEO. M. KREY, 42 W. 28th St., N. Y.

ASK TO HEAR
"SOMEONE LOOKS GOOD TO SOMEONE"
SUMMER WALTZ SONG HIT.
ALSO
"THE PARSON AND THE TURKEY"
BY THE AUTHOR OF "THE PREACHER AND THE BEAR."
JOS. MORRIS & CO., 126 N. 9th St., Phila., Pa.

Don't Overlook JIMMIE MULLEN'S Best Ballad,
TWO LITTLE GIRLS LOVED ONE LITTLE BOY.
WORDS BY AL. BRYAN.
THE MOST ORIGINAL CHILD BALLAD EVER WRITTEN.
PUBLISHED BY P. J. HOWLEY, 41 West 28th St., New York.

DON'T FAIL TO HEAR
"Julie Cooley"
BLASSIUS & SONS, 1219 Chestnut St., Philadelphia, Pa.
ORPHEUS MUSIC CO.

"IN THE VALLEY WHERE THE SUGAR MAPLES GROW"
908 Walnut St., Phila., Pa.

KEEP AN OPTIC ON THESE HITS:
"I'M A SUPERSTITIOUS MAN"
(A LAUGH-GETTING COON NUMBER.)
"DREAM CAN."
A CATCHY LULLABY.
"AS THE DAYS GO BY"
A GREAT HOME BALLAD.
M. D. SWISHER, 116 S. Tenth St., Phila. Pa.

Fred. Fischer's Big "Hit,"
"IF THE MAN IN THE MOON WERE A COON."
Professional Copies and Orchestrations in any key. FREE.
WILL ROSSITER, 993 Washington Street, Chicago,
—OR—
CONN & FISCHER, 51 W. 28th Street, New York.

"MORPHY"

"The Man Who Sings to Beat the Band"

1906 DRAWING ATTRACTION 1906

FURNISHING ABSOLUTELY FREE

ENTIRE LINE OF SUPERB ADVERTISING IN ANY QUANTITY.

Eight Sheet Block Stands, Three Sheet Block Stands, Five Color One Sheet Lithographs, Two Color Quarter Sheet Window Cards (two styles,) Large Photographs for Window Purposes, 11x14, 16x20, and 20x24. Double and Single Column Half Tone Cuts, specially made for newspaper purposes (eight different styles).

WARNING — MANAGERS — WARNING.

An unprincipled party, unworthy of the profession, has PIRATED my title and is trading on the fruits of my advertising, at Nantasket Beach, Boston, Massachusetts. Don't be deceived by false misrepresentation. I have no competitors, and will demonstrate my ability, accompanied by any military band from twenty to one hundred pieces, singing against any vocalist on earth, before a competent committee of judges, for One Thousand Dollars ($1,000).

Morphy selected many of his songs from those listed in the MUSIC PUBLISHERS' EXCHANGE.

Very Truly Yours
Bert Morphy
43 West 28th Street, New York.

"The Man Who Sings to Beat the Band."

"IN THE GOOD OLD UNITED STATES."
GREAT PATRIOTIC MARCH SONG BY HARRY H. MINCER.
PUBLISHED BY
THOMPSON MUSIC CO., 275 Wabash Ave., Chicago, Ill.

"THERE NEVER WAS A GIRL LIKE YOU."
EMMETT WELCH'S Great Hit.
WELCH-BAER PUBLISHING CO., 1833 N. 29th St., Philadelphia, Pa.

Five of This Season's Song Successes:
"A PICTURE OF LONG AGO."
"IN THAT IVY COVERED COTTAGE DOWN THE LANE."
"ONLY THE WREN AND THE ROBIN HEARD."
"SADIE, WON'T YOU BE MY LITTLE LADY."
"THE BENEDICTION" (Sacred Song).
BROWN & EDWARDS, Publishers, Ltd. Petersburg, Va.

ALLEN MAY,
The Pioneer Song Illustrator,
Singing the Song Hits represented in THE
MUSIC PUBLISHERS' EXCHANGE,
BY CAN BURNING MODERN COMBINED
Picture and Stereopticon Machine.
ALL LATEST FILMS AND SLIDES.
Under the Management of LEN. SPENCER.

Ada Jones
Recording the Songs Popularized by the
MUSIC PUBLISHERS' EXCHANGE
—FOR—
Victor Talking Machine Co.,
National Phonograph Co.,
Columbia Phonograph Co.,
Universal Talking Machine Co.,
American Record Co.,
Leeds-Catlin Co.,
International Record Co.

SOL BLOOM
3 E. 42d St., NEW YORK.
Headquarters for Victor Goods.

4 METROPOLIS 4
*WILLIAM C. WOOD, First Tenor;
*HARRY A. ELLIS, Second Tenor;
*WILLIAM H. HALLETT, First Bass;
*WM. McDONALD, Second Bass,
Late of Manhattan's Minstrels.
A Permanent N. Y. Singing Organization;
FEATURING THE SEASON'S SONG SUCCESSES,
Selected at the
MUSIC PUBLISHERS' EXCHANGE,
Under the Management of
LEN. SPENCER.
A few open dates in July and August for Clubs and Lodge Outings, Etc.
☛ Thanks to managers for favoring offers.

"Goodbye, Mister Greenback"
"My Dusky Rose,"
"Girl of Mine,"
WALTER JACOBS, 136-138 Tremont St., Boston, Mass.

AUTHOR'S PUBLICATIONS:
"Come, Ride in My Automobile"
(By CAMILLA M. DE RAUH, Milwaukee, Wis.
"Will You Take a Ride in My Automobile?"
(W. BRIGHTMORE, Philadelphia).
The MUSIC PUBLISHERS' EXCHANGE Makes a specialty of popularizing the songs of authors and composers. Write for particulars at once.

☛ Attention MUSIC PUBLISHERS!
YOU NEED THE CO-OPERATION OF THE MUSIC PUBLISHERS' EXCHANGE.
Through its medium you can, at small cost, place your publications to the best advantage before the leading singers of the great Metropolis and the country at large.
CALL OR WRITE FOR FULL PARTICULARS.

"THE HOME OF MIRTH, MELODY AND IDEAS."

LITERARY BUREAU
Comedy Acts, Sketches, Monologues and Patter, Lyric Composition and Revision. Acts Criticised, Reconstructed and Strengthened at Moderate cost.
LEN. SPENCER, Mgr.

SHORTHAND AND TYPE-WRITING BUREAU
Correspondence, Mimeographing, Copying, Literary Compositions and all lines of Theatrical Work performed with neatness, accuracy and despatch. Work called for and delivered.
WM. BURGESS, Mgr.

LEN. SPENCER'S LYCEUM,
43 West 28th Street,
NEW YORK.

COMEDY BUREAU
(Classified and Routined).
20,000 Laugh Points, Comedy Suggestions, Rapid Fire Conversations, Monologue Points, Etc. Strengthen your act with good comedy.

MUSICAL BUREAU
Voice, Piano, Band and Orchestra Arrangements, Musical Composition and Revision. Prompt services and accurate work at prevailing prices.
CHRIS. FRATSCHER, Mgr.

☛ To the Profession.
THE
MUSIC PUBLISHERS' EXCHANGE
Places its offices, music rooms and plants at your entire disposal, thus enabling you to obtain all that is newest, latest and best in the music line. Save time, patience, carfare, stamps and shoe leather. Every courtesy will be extended to you.
CALL NOW.

SECOND SUCCESSFUL SEASON

HARRIS LUMBERG

OFFERS THE GREATEST REPERTOIRE ORGANIZATION EN TOUR.

PLAYING ALL CITY TIME

SEASON 1905-6 BROKE RECORDS

PRODUCING ALL ROYALTY PLAYS

SEASON 1906-07, WAIT.

THE INTERNATIONAL STOCK COMPANY,

PRESENTING SCENIC MELODRAMATIC PRODUCTIONS COMPLETE IN EVERY DETAIL.

MORE

THE FATAL WEDDING.
NOBODY'S DARLING.
A RACE FOR LIFE.
ME AND MOTHER.
SPECIAL SCENERY

PLAYS

I want a Novelty Vaudeville Act to Feature and the following people: Heavy Man and Woman, Character Man and Woman, Comedian, Gen. Bus. Man, Carpenter and Child for Paris and Specialty. I want AUTHORS. I pay the SALARY. Man China Stage Director wanted quick. Address HARRIS' LUMBERG INTERNATIONAL THEATRE, Niagara Falls.

WILL

A MIDNIGHT ESCAPE.
NO WEDDING BELLS FOR HER.
A BOY FROM THE WEST.
A FORBIDDEN MARRIAGE.
SPECIAL VAUDEVILLE

SPECIAL PICTORIAL PRINTING

SIX WEEKS' STOCK AT INTERNATIONAL THEATRE, NIAGARA FALLS, N. Y., OPENING JULY 23.

B. F. KEITH'S

THEATRES AND VAUDEVILLE BOOKING CIRCUIT.

Keith's Theatre.....Boston, Mass.
Keith's Bijou Theatre.....Boston, Mass.
Keith's Theatre.....Providence, R. I.
Keith's Theatre.....Portland, Me.
Keith's New Theatre.....Philadelphia, Pa.
Keith's Prospect Theatre.....Cleveland, O.
Keith's Theatre.....Toledo, O.
Keith's Theatre.....Portland, Me.
Keith's New Theatre.....Manchester, N. H.
Keith's New Theatre.....Lowell, Mass.
Keith's Royal Princess Theatre.....Lowell, Mass.
Keith & Proctor's Union Sq. Theatre, N. Y. City
Keith & Proctor's 23d St. Theatre, N. Y. City
Keith & Proctor's 5th Ave. Theatre, N. Y. City
Keith & Proctor's 58th St. Theatre, N. Y. City
Keith & Proctor's 125th St. Theatre, N. Y. City
Keith & Proctor's Theatre, Jersey City, N. J.
F. F. Proctor's Theatre.....Newark, N. J.
F. F. Proctor's Theatre.....Albany, N. Y.
F. F. Proctor's Theatre.....Albany, N. Y.
Harry Davis' Grand Opera House.....Pittsburg, Pa.
Chase's Theatre.....Washington, D. C.
Grand Opera House.....Syracuse, N. Y.

Also Booking for 20 Parks and Seashore Resorts.

Performers will benefit themselves by keeping this office informed of their route and open time.

B. F. KEITH'S BOOKING OFFICES, St. James Building,
S. K. HODGDON, Booking Manager,
Rooms 653 to 826 St. James Building, NEW YORK CITY.

MUSICIANS AND ACTORS WANTED.
For BERCHER & STANLEY'S BIG SHOW. One night stands. Tube, to double stage: Trombone, for stage and orchestra; Clarinet and Baritone, either stage or orchestra; Good Black Face Comedian and Straight Heavies, double drums. Address quick.
WALTER J. MORTON, Manager.
For address, Abilene, Kan.

AI VIOLINIST
AT LIBERTY
For BURLESQUE or MUSICAL COMEDY, for coming season. Sober and Reliable. Also Lady for Chorus. Address Wm. V., 2720 North Front St., Philadelphia, Pa.

WANTED, "EAST LYNNE" PEOPLE.
Isabel, Barbara Hare, Carney, with child; Lord Mt. Severn Dill, Richard Hare, Joyce, with child; Sainsy low. Also other novelty people. Summer season. Call at once. MR. BOYD, Manager, Lafayette Comedy Co., 110 West 30th St., N. Y. C.

AT LIBERTY,
AL. CORRELL,
Anything cast for. Double Brass. Height, 5ft. 11in.; Weight, 160lb. Appearance, wardrobe, ability, sobriety. Address
CENTREVILLE, Iowa.

WANTED (To Join July 3, Near N. Y. City).
Musical Act, (single preferred). Comedian, Juggler and People all lines. Do two turns. Prefer those doubling band. Leader and Piano Player, double Slide, Baritone, Tuba or Cornet. State salary. Must be sober and right stand. Add. RECEPTIONIST, Box 1, Bellmore, L. I., Nassau Co., N. Y.

WANTED.
For Harrington's Pavilion Theatre.
All People engaged for the above show must report to THEIR DANCE by AUGUST 1st.
Change a few more All Around Rep. People and Musicians that can double Band. Acknowledge call. E. A. HARRINGTON,
No. 822 Main Street, Terre Haute, Ind.

OTHERS are getting big money booking my high class, original acts. Why don't you? I write original songs, monologues, sketches, dramas, comedies, etc., to order. Lowest rates. Real original material. BOB WATT, 300 Walnut St., Phila.

TRICK and FANCY SKATERS
WANTED PRESTON LADIES Address
W. H. ROBINSON, Manager Nashville Skating Rink, Nashville, Tenn.

FOR SALE, TENT, Complete. Great Bargain; 90ft. Round Top, 4ft. Middle Piece. In excellent condition. Can be seen erected cor. Front and Market Sts., Bronx, N. Y. City. Price $85. BAR. Room 209, 29 West 42d St., N. Y.

NOVELTY AUTOMOBILE, with Calliope and Musical Instruments for Band, Side Machine also owned 25ft., in fast power and practical. Other Musical Instruments for sale. Many for list. A. T. HOEYET, 116 Broadway, St., N. Y. City.

VOCALISTS
WANTED, to coach for Vaudeville Musical Companies. Dry Appearances Arranged. Call FOSDICK, 1547 Broadway.

Wanted, BAND PEOPLE,
All kinds of Aerial People, Trap Joggers, and Riley Brothers' Trick Bicycle Performers. Western Railroad Show, Lexington, Miss.

WANTED, Quick,
ALTO OR BARITONE, double second fiddle.
J. S. SWAFFORD, Turner's Falls, Mass.

BARCAIN, $200
Buys EDISON MACHINE and 4 cent. splendid Rec. GEO. H. THOMAS, 200 Bedford Ave., Brooklyn, N.Y.

SOUBRETTE
WANTED AT ONCE.
Send photos, full particulars, lowest salary.
EMPIRE AMUSEMENT ASSOCIATION, Boise, N.Y.

Wanted, Performers for Med. Show
Must play string instruments. None but the best write. DOC RAY, Detroit, Mich., Gen. Del.
P. S.—Chris, where are you?

WANTED,
JUVENILE MAN.
Must play some Characters. MAY HILLMAN STOCK CO., Rockbox Beach, Va.

OPEN FOR JULY 4
AND LATER DATES,
C. W. WILLIAMS,
FAMOUS AERONAUT, AND HIS BIG
AIR SHIP AMERICA.
A big attraction. Spent quick. Add.
213 Jamaica Ave., Richmond Hill, L. I.

MUSICAL TEAM.
TWO LADY SINGERS and DANCERS.
ONE MAGICIAN.
ONE DUTCH and IRISH COMEDIANS.
Please write.
PICTURE MACHINE TEAM.
ONE ADVANCE AGENT.
Apply to FRANK GARRISON,
131 River St., Troy, N. Y. STATE TERMS.

FOR SALE,
The Following Animals:
1 PAIR SYLGHAUS, $200.
1 RUSSIAN BEAR, $65.
1 FEMALE CAMEL, $150.
1 BABY CAMEL, $100.
1 FULL GROWN BLACK MANED LION, $300.
1 FOUR YEAR OLD MALE LION, $400.
Address WALTER L. MAIN,
Quincy House, Boston, Mass.

WANTED TO LEASE,
A musician, Royal (Dutch) Conservatory pupil, 21 years of age, desires location in a live town in Middle West or South. Am a good violinist, lead Orchestra and Dramatic Orchestra. Reader doubling Violin. Can also play Cornet and Trombone and conduct. Play Cornet and Saxophone in brass Violinist. Will change services to band concert or theatre position or vice versa. Can read at sight. Address H. M. C., P. O. Box 29, West Point, N. Y.

MITCHELL'S ALL STAR PLAYERS,
ED. W. COOK, Lessee.
Fully protected by law. Address all further communications to
R. FRANK MITCHELL,
General Manager, Suffolk, N. Y.
Respectfully, ED. W. COOK, Lessee, care CLIPPER.

WANTED QUICK.
FIRST CLASS B. F. COMEDIAN
Must be well up in Acts. Sketch Team who do Singles; Medical Team; Silent Acts who change often, and Piano Player. Salary sure and liberal. Team $30 and expenses; singles $15 and expenses. Address A. SALES, Hotel Arcade, Utica, N. Y.

PIANIST WANTED
IMMEDIATE ENGAGEMENT.
Summer salary. TOM WILLIAMS,
Hotel Berwick, Rutland, Vt.

WANTED.
Will buy Vaudeville Pianos, Song Slides, set tos of, and good Films. Want good Illustrated Act for arranged Road Show that can play Parks.
DOC BARRY SOLOMAN SHOWS,
No. Gardener, Mass., week 30.

HUNT'S SILVER PLATE SHOW
Wants quick, on account of accident, Team doing 2 or each (ground or aerial. Save and Brother Act preferred. Troupe of Dogs. Join Month, wire. Trap Drummer and Tuba. Salary low, but sure. Write or wire. Laurel, Miss., DU Cheshire 29, Adams 30, Hattiesburg July 2.

PASSION PLAY, 1,200ft., $75; PASSION PLAY, 1,000ft., $270; also many Passion Films. HARRACH & CO., 809 Filbert St., Philadelphia Pa.

PIANIST AT LIBERTY, Double Stage
LEDA STERLING, RANDALIA, IOWA.

BOOKING.

See us first. We represent more theatres and route and book more repertoire and one night attractions than any other independent agency in the United States. Why? Because we give satisfaction. Don delay. The season is advancing. See us now.

E. F. ADAMS & CO., 127 West 46th Street, New York. (Engagement Department also.)

KERKHOFF-HILLMAN STOCK CO.
WANTS FOR NEXT SEASON,
Capable Woman For Leading Business.
Other useful Stock People, including specialties, write. IVAN KERKHOFF, Mgr., 1017 W. 22nd St., South Omaha, Neb.

WANTED,
WHYTE DRAMATIC CO.,
MAN FOR CHARACTERS AND GEN. BUS.
Must do A1 specialties. Permanent stock. Two bills week. Want to hear from Useful People in all lines for the summer and next season. Rehearsing specialties performed. Address
CHAS. F. WHYTE, Waco, Tex.

WANTED, FOR
"TWO MERRY TRAMPS."
Man for Comedy Tramp with specialty that doubles in Brass. Baritone and Tuba that doubles Brass. Must join week or sooner. Address SIEGMAN McVEEN, care of Bayers Hotel, Chicago, Illinois.

Wanted, Beach & Bowers' Famous Minstrels,
Leader, Orchestrion. Must arrange and double octet or trombone. Also Quartet Musical Team to work each, good Song and Dance Team, work each; Man to play Bass Drum and double in band. Top salaries to right people.
BEACH & BOWERS' MINSTRELS,
Beaver Dam, Wis.

WANTED,
A MOVING PICTURE OPERATOR.
One having his own machine and a series of first class Films. Must be at first letter, name of machine and lowest salary. Address
WALTER ARMSTRONG, care of CLIPPER.

PERFORMERS
IN ALL BRANCHES OF THE MEDICINE BUSINESS. You get your salary. Ticketer EO. Tell what you can do.
ROYAL MEDICINE COMPANY, Kaufman, Texas.

AT LIBERTY, JUNE 23,
Myrtle L. Shannon,
VAUDEVILLE PIANIST. Travel or locate. Address EMPIRE THEATRE,
Atchison, Kansas.

IT'S ALL RIGHT
IN THE HEART OF THE MADISON SQUARE GARDEN DISTRICT.
A resort of quiet, refined men and ladies. All pet copy.
JAMES MADISON,
1064 Third Avenue, New York.

LEADING LADY,
JUVENILE WOMAN.
Long season. Must have People. Wire age, height, weight. Send programmes. Must join on wire. TOM FRANKLIN'S NITE OWLS, Ft. Worth, Texas.

WANTED, for LEON'S BIG VAUDEVILLE SHOW
Under Canvas, two more Versatile Sketch Teams, Strong B. P. Comedian to put on big acts; also Man to do magic, must have several features and 1 want none but sober, experienced people that can change often; prefer those who double in band. E. Mandeville and Cal. Trump, write. Address PROF. E. LEON, Mansfield, O.

Great Handcuff Act, Illustrated, "Dick," Paper
Big Sc'ps. "ADAM," Letter Paying Box Encore, Fake Marksmanship, Bozo Act, Lighting Acts; Lobby Frames. Cheap. Bargains.
CHICAGO NOVELTY CO., 222 N. 4th St., Philadelphia, Pa.

Wanted, All Kinds of Good Med. People; Also
Novelty Acts. Must change for one week. State all with and lowest. Address
ED. HENDERSON, Norwich, Huskingum Co., Ohio.

FOR SALE,
2½ OUT. CEREBATTO HIGHAIRAPHONE,
NEW. OTHER MUSICAL NOVELTIES, CHEAP.
PERT NOZA, South Bend, Ind.

WANTED, BARREL JUMPER
This can Tumble. State age, height, and weight. Act booked. GOOD AMATEUR, write.
Address SCHERVELLO, Gen. Del., Cleveland, O.

WANTED, AI SKETCH TEAM.
Other good med. people, write. L. D. CARPENTER, Waverly, Pa.

MOVING PICTURE BARGAINS

Miles Bros.' Summer Clearance Sale No. 1.

Ad. will appear but once. Don't delay if you want the goods. Shipped on receipt of order with $5.00; balance C. O. D. with privilege of examination at express office.

Al Tydour, World's Champion Athlete, 1905.....6c.
A Kiss, 335ft.....6c.
Battle of the Yalu, 340ft.....6c.
Black Hand, 650ft.....9c.
Bad Coffee, 827ft.....9c.
Bunion Drill, 70ft.....6c.
Box of Bugler's, 58ft.....6c.
Chicken Thief, 750ft.....9c.
Chicken Thief, 1560ft.....15c.
Drawn of a Haunted Hand, 620ft.....9c.
Different Hair Dressers' (hand colored), 1000ft.....15c.
Different Hair Dressers (hand colored), 1800ft.....25c.
Drama on a Train, 390ft.....6c.
English Prisoner's Life, 320ft.....6c.
Engine Number, 50ft.....6c.
Fighting Parsons, 340ft.....6c.
Grandma's Fireworks, 1125ft.....6c.
Hose Reel Parade, 1000ft.....15c.
Hooligan Dance, 200ft.....6c.
Just Out of Luck, 470ft.....6c.
Kids Playing Leap, 90ft.....6c.
Lucky Whitehorn, 815ft.....9c.
Life of Buffalo Bill (new), 1,000ft.....12c.
Meeting on Shipboard, 1995ft.....25c.
Millionaire Hallowe'en Tramp Jumper, 500ft.....6c.
Nicholas Nickleby, 2000ft.....25c.
Otters in London Zoo, 350ft.....6c.
Pathetic, 317ft.....6c.
Pan Shooters, 1300ft.....6c.
Pan Throwing, 1000ft.....6c.
Pan Throwing (hand colored), 1,100 ft.....9c.
Passion Play, from Nativity to Crucifixion, 2000ft.....25c.
Rehearsing a Play, 742ft.....9c.
Rube Wedding, 1000ft.....12c.
Snow Scene, Central Park, N. Y., 450ft.....6c.
Sleeping Beauty, 900ft.....6c.
Tell Tale Mirror, 1753ft.....20c.
Thief of Bagdad, 2500ft.....25c.
Terrible Turpin Execution, 1127ft.....6c.
Tramp Tramp Tramp, 1000ft.....12c.
Wonderful Magician, 1000ft.....12c.

MILES BROTHERS
SAN FRANCISCO EARTHQUAKE FILMS.
Almost New at 10c. Per Foot.

No. 3741—Length, 820ft.—Market St., from 1st. Car, four days before earthquake.
No. 3742—Length, 490ft.—Down Market St., from Call Building.
No. 3743—Length, 260ft.—Along Hest St., from Market and Van Ness to Post St., S. F.
No. 3744—Length, 538ft.—Turk and Hough Sts., Cosine Line; Hough and McAllister Sts., Nichols and Market Sts., Opposite City Hall; Dynamiting Draper's Dept. Store, Market and Jones Sts.; Fire in Beckes St., and Golden Gate Ave., The Broad Line of Turk and Fillmore Sts., Dynamiting Hadnyls, Fillmore and Eddy Sts.
No. 3745—Length, 745ft.—Civic Panorama made from Sacramento and Van Ness Ave., Showing Nob Hill, From Nob Hill looking South, From Nob Hill looking North, From Mason and Jackson Sts., Showing Fairmont Hotel; Hall of Justice, North Beach—Terry Telegraph Hill; Mt. Tamalpais and Mountains Beyond; Fire from Broadway; At Kearney and Sutter Sts., Looking South; Lands Vista Cam—Ends in Ashes.
No. 3746—Length, 1505ft.—Refugees Leaving City with their goods at Ferry Bldg.; (11) (Illustrating at City Hall).
No. 3747—Length, 1107ft.—Cooking Scenes in Middle of Every St.
No. 3748—Length, 412ft.—Front of St. Car Coming up Market St.
No. 3749—Length, 1040ft.—Mission St., Fourteenth to Seventh St.; Market St. to Ferry Bldg.; Ferry Bldg. to Market St.
No. 3750—Length, 1040ft.—Market St., from Ferry to Fifth St.; Fifth St. to Market, down to Ferry.

Address all orders to
MILES BROTHERS,
10 E. 14th ST., NEW YORK.

WILD & RICH'S PLAYERS,
UNDER CANVAS, WANT
VERSATILE LEADING WOMAN AND SOUBRETTE,
With specialties for bal. Repertoire and regular season. Wire lowest (pay own). Must join at once. Other people. Dramatic, Specialty, etc., Wife.
WM. C. WILD, TOWANDA, PA.

WANTED,
REPERTOIRE PEOPLE
ALL LINES.
Especially VERSATILE LEADING WOMAN. WANT MUSICIANS FOR BAND AND ORCHESTRA. Can't use boozers. Long engagement. Must all treat better.
H. D. RUCKER, Topeka, Kas.

Wanted at Once, to Join Big Novelty Act,
COMEDY ACROBAT OR CONTORTIONIST.
Acrobat must be good tumbler and do bumps; Contortionist must be forward leg worker. One that can do comedy preferred. Address only with full particulars,
HEADLEES, No. 116 West 125th St., N. Y. City.

Repertoire People
LEADING MAN, QUICK; also ALL KINDS OF REP. PEOPLE WHO DO SPECIALTIES. Others write. Vaudeville Acts, Stage Carpenters, Etc.
W. A. DILLON, 238 Knickerbocker Building, New York.

Wanted, Medicine Performers, Teal Show,
Silent what you do. Week stands. No boozers, climbers or heads tolerated. Address
A. W. TURNER, 30 Meyers Court, Chicago, Ill.

LADY PIANIST AT LIBERTY.
Experienced in Vaudeville, Dramatic or Operatic work. Address GERELLER, 504 Hamburg Ave., Brooklyn, N. Y.

NEW YORK CITY.

Keith & Proctor's Union Square Theatre (E. F. Rogers, resident manager).—An interesting event occurred here matinee of June 25, as Richard F. Outcault, the clever cartoonist of the New York Herald and the Sunday Journal, made his vaudeville professional debut. Mr. Outcault has some good talk about Buster and Tige, both of whom he sketches in baby-hood and childhood, but the general impression was that not enough interesting work was done. The work was done easily and clever-ly, and the act was entertaining. Edwin Stevens, assisted by Miss Marshall, offered his old skit, "A Night Out." The two impersonated scenes of his former monologues and in the latter he was at his best, and was accordingly success. Tony Wilson and Dolan made their vaudeville" and rapid acrobatic work as the buffoonish pair. Jas. A. Kiernan and Company, in "The Taming of the Bean," all worked hard and scored a number of laughs through their individual efforts, but the material supplied them is far from good. Stepson and Mosher gave their musical specialty something of a new turn by introducing a saxophone. Hyland and Zeralda repeated their clever dancing specialty. Jessie Busley, assisted by Miss Marshall, offered a bright, with a farm reception, and her pleasing, re-ceived six well seemingly better than ever. Argyle Kaufman (boy) soloist, a Greek the-latic, played with much expression, but seemed peerless at times. Her technique is good, and she was warmly applauded. Others were: Baker and Dean, in an athletic novelty act; Lillian Shaw, singer of Irish songs, and date: Adelaide and Hughes, in a sketch entitled "The Millionaire Sleuth," which contained some dances, and which was quite equilibrist. The kinetograph closed the bill.

Madison Square Roof Garden (Henry Pincus, manager).—The Summer list of ele-vated amusements had a premature June 25, when this well known roof garden began its 1900 season, with the first New York pro-duction of Marinetti Chiappone, styled "a Japanese Impressionist." Miss Chiappone and lyrics are by Edgar Allan Woolf, and the music is by Theodore Frrederer, the produc-tion being staged by Lionel Lawrence. It was originally produced at the Savoy Thea-tre, Atlantic City, N. J., on June 18. As for its plot there is little to try the brain of the auditor, the hunt for a jewelry, instigated by Police Spies, an American theatrical manager, serving as the principal motive of the story. Its musical equipment is the most pleasing feature of the performance, the Frederer carrying of the Japanese color to a summer of lively and tuneful numbers, of which "Somewhere" and "Dreaming" are especially "coon" song, were the best. The book can be whipped into better shape and later performances will probably see an im-provement in it. Some changes in the com-pany are advisable too. Maud Fulton, as a maid of talkative bent, was the most effective of the company of the cast, but one song, "Could You Love a Girl Like Me?" which she sang with several lively encores in the first per-formance was almost over when it was inter-rupted by the shooting of Miss Chiappone by Harry Thaw. Lionel Lawrence attempted to quell the panic which followed, and or-dered the chorus girls on the stage to con-tinue dancing and the principals to resume several people fainted, but the audience quickly quieted down, and the show finished in good shape. Others in the cast: Fulton, Spies, Harry Stanford, Tim Gaylord, Jack Wise, Ed-ward Lee Cornell, Jean Ardelle, Grace Van Tour, Alfred Hudson Jr., Manuelle Cham-pagne, Ivah De Costa, Violet Raymond, Maude Earl, Elsie Hicks, Sybil Starr, Rosie Loeffly, Ida Urling, Maud Hamilton, Maud Fulton, Sichelle, Alberta Davis, Percy Yale, Harry Windsor, Walter Hayward, Ruth McClelland, Phillip Cornell, Fred J. Ozab, Harry Bowers, Fred Stanley, Frederick Wilson, Walter Jones, Gussie Savage, Carlisle, Mabel Hite, Edward Gilbert, Edward Gilbert, Jr., Edward Gilbert, 3d, Lena Burgher, Lena Mead, Lena Meadames, James R. Ludwig, Penny Lawrence, Alice Chase, Helen Johnson, Andrew Otis, Myrtle Granger, Edna Hixon, Minnie Darling, Alice Hubbard, Minnie Taylor, May Rollins, Daisy Lambrecht, Elsie Waite, Rose Lott, Sadie Riordan; Tony Thomas, Clare Morgan.

Metropolitan Roof Garden (Oscar Hom-mel, manager).—Dan Quinn and the Rambler Girls, whose delight is said to be over eight feet, is the leading feature this week, the show beginning at the Monday matinee, June 25, what is expected will be a long engagement. This was Mackrow's American debut. He was introduced by his manager, after which he made a tour of the theatre, shaking the hands of many in the audience. Mackrow does not attempt any form of specialty, and his work is that of a straight man. He is not only the fashion plate among the clowns in the line of the theatre on Monday, when he made his debut, but he was the best liked of the company in the second balcony. There is an excellent bill here this week, consisting in the main of well known performers who have had their engagements extended from week to week, consequently their efforts must meet with the approval of the patrons, for the bill comprises: The Mt. Morris Quintet (second week), Dan Quinn and the Rambler Girls (second week) in "Rambler Rose," Leila Bellini (fourth week), Idyolist; Collins and Hart (fourth week), comedy acrobats; the Camille Trio (fourth week), comedy bar act; Bernard's Comedy Circus (fourth week), with the trained ponies and surrounding donkey; the Mosak Minstrels (second week); the Hearn, "The Lazy Juggler" (second week), and Mackrow, the English Clown (first week and Monday, fifteenth to twenty-first).

Academy of Music (Gilmore & Tomp-kins, managers).—E. H. Sothern and Julia Marlowe closed their four weeks' engage-ment June 23, giving Hamlet for the fortieth final performance. The house was crowd-ed to its capacity 21, and the usually delightful performance for which these stars are noted, was given. To-Day, Tomorrow and Forever, by Louis Bonfils, giving a graceful performance of the title role, and Frederick Kaufman, Miss Bonfils' uncle, Irving Buckland Nicholson, and Miss Kingdon are entitled to special mention. The cast: Lionello, Frank Bonfils; Hamlet, H. H. Solbere; Pinonino, T. L. Coleman; Lau-rent, Fred Eric; Rosinda, Frederick Paris; Isolo, F. J. Kelly; Rosemonta, Thos. Davis; Guildenstern, John Taylor; a Priest, George Allen; Mercedes, Edson H. Miles; Bernardo, F. J. Kelly; Francisco, Jos. Abel; Reynaldo, Harry Smith; Player Queen, Blanche Bond; Player King, Jos. Abel; Player Lucianus, Miss Inez; Player Queen, Miss Melancholia. The house closed for the season 23.

Wallack's Theatre (Joseph Hart, man-ager).—"Seeing New York" opened its fourth successful week June 25, and continues to draw crowded audiences. The performance of the show, leading over successfully were: The Six Frevettes, the second; Dan Quinn, fourth week; the first Street-Sketch-Entertain-ment week; the Jas. Richmond Glegler (fourth week), and Ned Wayburn's "Rain-bows" (second week). The Camille Trio and the Varney Sisters appeared on this date, re-placing the Primrose Trio, temporarily sum-mering, which refused to perform in the heat of the day. The management has arranged for female sliders, was among the attrac-tions which beckoned the multitude to the resource of coolth."

New York Theatre (Klaw & Erlanger, manager).—"The Belle of Bridgeport" entered its fifth week June 22.

Aerial Gardens (Klaw & Erlanger, man-agerel.—George M. Cohan began his fourth week in "The Governor's Son" June 25.

Herald Square Theatre (Hoyt & Mc-Kee, managers).—"The Idea and Idol Show" opened its thirty-second week June 25.

Keith & Proctor's Twenty-third Street Theatre.—May Yohe, supported by Gus Thiry, appeared in "The Lady Slavey" on June 25, and the eleven years' reposeful was far more than enjoyed. Miss Yohe's work as the slavey was as funny as ever, and Mr. Thiry was also good as the lover. The Lyceum quintette did their usual musical specialty, were wisely re-ferred after the show was recorded, and her songs were well received. Hyland and Zeralda's act, which closed the first half of the programme on Monday afternoon, was a fa-vorite from start to finish, and Frank Bush's clever negro dance seemed to be familiar. Herrmann's dogs and cats scored a hit, and the trained animals, Bellini and Nora, were a pleasing with the final. Lillian Shaw and Jessie Busley, assisted by Leslie Mantinard and her Auto Girls offered some pleasing numbers, and were well liked. Harry Young and May Leslie, in "Mixed Up," were amusing, and the Quaker City Quartette, four capital singers, completed the list of performers. The motion pictures continue.

Proctor's Theatre (Tony Pastor, man-ager).—Elmer Tenley, "the Manhattan Man-dolinist," was the feature of the bill on Monday, and his work commencing June 25, and his every word was received with affection. Tenley's playing is magnificent and above re-proach. Dan and Thompson reappeared in "Rightside Revolts for Fifteen," and were very bits and should work secured a multitude of laughs. Dan is unusually funny in this week; introduced some new songs, and in-troduced the impression with a "coon" song. Her style is excellent in the Cut, The-ater Party, and the Cowboy Girl. The Dunbar Brothers opened after a long absence, and it was a decidedly welcome one. Their work is like home don't forget old friends. Their act, "Neon Mask," and a bag full of fiber Nelson and Lizzie McIlroy were seen in the sketch and monologue line. Both are the best boy from "Babes in Toy Land," and were a great success. Hello Hollywood was the last to-down and monkeys, came in for a just share of applause. Mlle. Rhea, the contortionist, and Frank Jordan were a pleasing pair in their entertaining act; Daly and Rose proved again how clever they are as eccentric bur-lesque jumpers. Others were: Tony and Pie Verona, in a comedy act; Hayes and Healy, the latter in "Alice in Chinatown"; Max Hilton, a monologist; the Three Lukens Sisters, in a novelty act, and F. Daly Burgess and his dog.

The Circle (Percy G. Williams, manager).—"Sergeant Brue," Arthur Dunn's com-pany's engrossed this fine bus proves Monday afternoon, June 25, when Mr. Adler's company on Wednesday evening of this week. Mr. Adler will be seen as Sergeant Brue, and Mr. Dunn will offer a strong character part. Monday, "Prof. Jones." Tuesday night "The Governor's Son" will be the bill. Wednesday, "Sergeant Brue" will be the closing bill Wednesday, 27. The demand for seats for the Sergeant Brue engagement exceeds expectation. The house will close for the season Wednesday night, 27.

Keith & Proctor's One Hundred and Twenty-fifth Street Theatre.—By popu-lar request, a return attraction, Lillian Shaw, the singer of Irish character songs, assisted by the sweetish Katharine and Paul McAllister, as Petruchio, were equal to the demands made upon them, and were accorded a warm wel-come. Other acts appearing for the first time here were: Robert Lowe, Robert Hill, Wa-ters and Hall, Dudley Hawley, Ross, Ross, George Howell, Robert Cummings and Minnie Allen. Pictures will be given by the Kinetograph. Offers Stella Richard and new motion pic-tures.

Olympia (Percy G. Williams, manager).—The third week of opera started June 25, and the first week of the engagement of the new-ly performance was given. The bill was headed by "Cavalleria Rusticana," and Mr. N. Pinafore," with a most capable cast, and all performances were given in a manner fully befitting the time of the year, has been great-ly strengthened by the addition of Mr. Bispham, and worthy musical attention. Next week, "Daly Yarden Roof Garden will open Saturday, June 30.

Brooklyn.—At the Orpheum (Percy G. Williams, manager), Mrs. Leslie Carter ap-peers in the title role of "Doily Varden," which opened. The cast is large and well chosen.

Plaza Park.—Thompson & Dundy present-ed "The Shooting Theatre" on Monday, June 25. It is a water trip through gates and rapids, canons, cascades and falls. The act ends in a miniature lake, "the strug-gle at cocoa nuts," and the "Chute the Great Train Robbers," Shindy's Animal Show, "the Dragon's Gorge," and the Water Fire-works are still received. Pete Barlow's ele-phant, Jumbo, is a favorite. The Kinetograph and Vitagraph exhibit. Mr. Shindy's animals and his clowns, the Bostock acrobats, Ber-nardi's Venetian Gondoliers, and Bostock's bats, are among the features of the free attractions.

Dreamland.—The Irrepitos, evolution, the attraction, Reticentian and cowboys as at San Francisco has made a hit, and it has all the merit to do so. The performance is delighted spectators. The production of this novelty was given June 25, and the work was prompt, 100 horses, 50 dogs and 50 men filled Blood Bigg indians. Bolnick's dramatic Company, Miss Laughton's Juvenile Co., and music story in most absorbing form. It deals with the people of Egypt, Pharaoh and also the coming of Christ. The Egyptians were in great fear of the plagues and the curse upon the land; a high priest arises and proclaims that the first born of Egypt must die, and that the Israelites be saved in the form of a beautiful goddess from the North of the land. The Egyptians are ordered to make up the sacrifice. She is accepted, and her form bound in chains of golden flowers, and then cast into the water of the Nile. The plague at once ceases and the river runs harmlessly. As a mark of gratitude the pagans erect a statue in honor of the sacrifice, and name it "Beautiful Deity of the Nile." The statue is given honor and worship by the Egyptians. Moses, when he grows up, begins to prosecute the Hebrews by forcing them to build the pyramids, and with the aid of No. 58, Aerie F. O. E., of Topeka, Kan., leads the Israelites out of bondage and to the promised land. After this time that Pharaoh's daughter finds Moses in the bulrushes, and grieve for the afflicted mothers whose chil-dren are slain. Moses is thereupon drawn out of the water, and later led the children of Israel to the promised land. Creation, the Flood and the Burning, the Israel Encampment, Mount Sodom Village, the Midget City and the numerous other amusements continue to draw record crowds.

Manhattan Beach Park.—Among excel-lent attractions at Manhattan Beach this week are the Bessina Concerts, with their re-markable ability; the cowboys, on the bucking broncho, and the detachment of the U. S. Marine Band. Professor Victor Herbert will give remarkable exhibitions of horsemanship, and the Bostock animals will be seen in the working out of the story easily told in Upsten's Last Charge, the Mountain Meadow Massacre, Indian Warfare, Custer's Last Stand, and the capture and summary exe-cution of the horse thief are novel and inter-esting. The other attractions at Brighton Beach Park, Paradise Amusement Resort, Sea Beach Palace and the various at-tractions around the Plaza all seem in for a big season's patronage.

Celeste Theatre is now open. At the Sunday Concert given daily concerts are held 2 P. M., beginning Sunday, June 24. The Celeste Band, Prof. Sousa conductor, fur-nish with the euphonium, and Ida Lorish, a pianist. The film performance is "Quo Vadis," which was billed to open 25, but post-poned to June 26, when it will open and run indefinitely 25.

Coney Island.—Coney Island—The Mil-lion Dollar Park, Steeplechase, Luna Park, Surf Avenue, Three Mullers' Bicycle Circus, Three Armstrongs, Miss Kinney, Bostock's Animal Show, Japanese Troupe, Garrity Sisters, Twisted Red Men, Dancing Waters, Fire Fighters, Human Buck Rose, Evelyn Sisters, Mlle. Lathe and Mlle. Rose.

Morrison's Theatre, Rockaway Beach.—Week of June 25 includes: The Dandy Rogue, Lewis McCord Co., Al Weston Co., Ward Bros., Lillian Mortimer, Ed. Blondell, Kinetograph and Orchestra.

Novelty.—Hal Clarendon's Stock Co., which is playing at Rogers Beach, is doing the best business. The house has been constantly packed to the doors. Manager Rogers, Mr. Clarendon has a well selected company.

NEW YORK CITY JOTTINGS.

Charles Emerson Cook, personal repre-sentative of David Belasco, sailed from Bos-ton for London June 23, to look after Belasco's European vacation. He was accompanied by Mrs. Belasco.

Lew Dockstader will be the principal star of the Boston Theatre, Boston, Mass., has leased the Academy of Music, Jersey City, and Annex, for the Thirty-fifth Street.

Lew Dockstader's Minstrels, Dockstader, Manhattan Beach, Wallace Bros. and Joe Weber's Stock Co., Brooklyn, will be the attrac-tions at the Academy of Music, Jersey City, Academy of Music, Princess, Empire, Daly's, Fifth Avenue, Grand Opera House, Bijou, Gaiety, Olympia, Criterion, Liberty

Master Cleon is slowly recovering at her home at Red Bank, N. J., from the effects of an automobile accident which occurred May 6th, and in which she was severely injured.

Ward Bros. and Company have booked up for 103 weeks, commencing with the Keith circuit, this week. Ada Lane has added to her magnificent wardrobe a superb evening costuming of a gorgeous drop, a green velvet coat embroidery trimmed with Bulliou and spangles, a quill to match, and a two foot headpiece, which made them all sit up and rave last week, at the Brighton Beach Music Hall. Miss Lane's costumes are designed by herself, by drawing and the builders of Dobson's Fifth ave. are busy watching the gasoline meter.

Sparks all the chances have been disposed of.

Rockleigh vaudeville mills are being assembled at Pleasure Bay, Long Branch, N. J., under the management of V. Bernstein.

Chas. E. Taylor and wife, who will spend the month of July at Atlantic City, N. J., write: "Have been booked solid for the season on the Proctor circuit, Middletown, N. Y., this week, closing Saturday, June 30. We have written and will stage a sketch for next season by T. W. Dinking Alcazar Beauties next season, entitled 'Fun on Dickey's Farm' and 'Mrs. Kelly's Hotel.' The musical numbers, which will be all new and original, are from the house of Haviland, written by Theodore Morse, and staged by Lawrence Beck."

Tom Hearn, Cassidy Co. reports doing a big business with their sketch, "The Lovers' Night and Finch, pianist and Dresden bell conductor: Will Brooks, Juggler; the Leagues, sketch team; Harris and Dolly, singing, dancing and sketch team, and Mr. and Mrs. R. G. Mathey.

Kittie Nice is meeting with the most gratifying success with her act which she is playing all over the Melville circuit of parks.

Ed. S. Keller reports booking for the coming season for his theatre in Cleveland, playing eight hundred and fifty-four, at Asbury Park, and he promises the completion of Opera Co.

Jim Riley, comedian and sword swallower, has temporarily abandoned the stage for the brush. He writes: "I have a large amount of scenery in paint, and have had built for me a large contract, furnishing the entire scenery for the new opera house at Ullsburg, O. It will be known as the Fireman's Hall."

Mr. and Mrs. Jack Wilson write: "We have enjoyed our visit in San Francisco very much. Met our dear old friends, and made many new ones. We go to Santa Rosa, Cal., and then Santa Barbara and Los Angeles, where friends from St. Louis are located. We return East with Miss Hoskins, to open up our season in Montana."

Cohan and Dr Voney inform us that after resting three weeks at their home at Long Branch, they again leave their pretty cottage on the island, Saturday, June 30, for Cape May, Harry Harris's circuit of parks in Pennsylvania. In August they will put up their new act, which will have four people, and will be known as Cheri, De Verne and Company, making it one of the strongest musical comedy acts on the road, all novelty instruments.

The Marshall Sisters, Ada and Lulu,

MANAGERS Don't Fail to See Our Act AGENTS

VERSATILE

NAGEL AND ADAMS

NOVELTY AND COMEDY DUO,

AT LIBERTY FOR BURLESQUE, FARCE COMEDY, VAUDEVILLE OR REP.

PLAY PARTS? YES. AT TONY PASTOR'S THIS WEEK. Permanent address, 138 WICKLIFFE ST., Newark, N. J.

20TH CENTURY OPTISCOPE CO.

BRANCH, 2 W. 14th Street, NEW YORK.

HEADQUARTERS, 91 DEARBORN STREET, CHICAGO.

FILMS FOR RENT.

LATEST IMPROVED HIGH-GRADE MOVING PICTURE MACHINES OUR SPECIALTY.

It Will Pay You to Send for Particulars Before Ordering Elsewhere.

WANTED, ROSE SYDELL'S LONDON BELLES, 25 : Chorus Girls : 25

Write or call, 77 TILLARY STREET, Brooklyn, New York.
W. S. CAMPBELL, Manager.

WM. MORRIS

HOLLAND BUILDING, 1440 Broadway, Corner 40th St.
Telephone, 953-954-955 Bryant. Cable Address, Wilmorris.

CHICAGO OFFICE, 167 DEARBORN STREET.
Special Attention Will Be Given to Summer Parks and Fairs.
Booking for the Representative Vaudeville Theatres of America.
N. B.—It is important that artists send their open time to both the New York and Chicago Offices.

WANTED,

For Balance of Summer and Regular Season,

REPERTOIRE PEOPLE IN ALL LINES.

THOSE DOING SPECIALTIES PREFERRED.
FRANK J. HARVEY, Norwich, N. Y.

SETSON'S UNCLE TOM'S CABIN CO.

WANTS FOR COMING SEASON

PEOPLE FOR ALL PARTS, MUSICIANS FOR B. & O., STAGE CARPENTER AND COLORED PEOPLE. State Salary.

P. S.—Will advance tickets. Address WM. RIBBLE, Mgr., Mt. Clemens, Mich.

WANTED,

First Class Leading Man and Woman.

People at liberty. BENNISON STOCK COMPANY (Eastern). Eight weeks at Park Jackson, Tennessee. Salaries guaranteed by street railways.

For Sale, Jennie Calef's Soubrette Plays,

As played by her in the United States,

"Little Muffets," "The Banshee," "The Girl Detective" and "Sands of Egypt."

Will Sell for Cash or let on Royalty and reinsure the same for Stock, Star or Repertoire.
CLAS. B. STEWART, care DANCY & WOLFORD,
Knickerbocker Theatre Building, 1402 Broadway, or ANDREW WALDRON, 301 W. 107th St., N. Y. City.

WANTED,

A1 Repertoire People

ALL LINES. SOUBRETTE, small and pretty, who can sing sad dance. People doing specialties given preference. Company plays the best N. G. time and has forty weeks booked. Add., enclosing programmes, photos (stamps if you wish them returned), and all particulars in first letter to HARRY HOYTE, Hotel Markwell, 220 West 49th St., New York.

Katz, Theatrical Costumer.

BURLESQUE WORK A SPECIALTY.

Also EMBROIDERED DRESSES for Specialty Acts.
70 LEXINGTON AVE., near 24th Street, New York. Tel. 3073 Plaza.

A KANSAS SUNFLOWER.

WANTED, TWO CLEVER ACTORS for Character, HEAVY AND CHARACTER OLD MAN, WOMAN for Comedy (to Make with Specialty), Good Looking Young WOMAN FOR JUVENILE. Prefer two married couples. One night stands. Pay your own. Rube ALL or don't write. OPEN JULY 4TH. No. Send photos. WILL H. LOCKE (THE LOCKES), Mound City, Mo.

MUSICIANS WANTED.

Permanent engagement. Theatre: Pianist, to double 2d violin; Clarionet, Cornet, Trombone (double), Bass and Trap Drummer. Must be first class. Non Union only. Must join on receipt of wire. Address X. T. E., care of CLIPPER, New York.

EDISON KINETOSCOPES, $75

AND ALL THE LATEST AND MOST IMPROVED MOTION PICTURE MACHINES.

HARBACH'S BARGAINS.

IN MOTION PICTURE MACHINES, STEREOPTICONS and ACCESSORIES.

Rex ★ Star Stereopticon, $21.50
No. 2.—WITH ELECTRIC LAMP, RHEOSTAT AND SWITCH.

NEW AND LATEST

SONG SLIDES, $5 Per Set

ILLUSTRATING SONGS A SPECIALTY.

POSE AND SERPENTINE SLIDES | 50c. Each.
MOST UNIQUE, ARTISTIC COLORED

Latest—Best—Cheapest.

OXY-GAS OUTFITS LITHE OZONE AND OXY-LITHE

FILMS

SEND FOR MAMMOTH LIST OF FILMS FROM 3c. to 8c. PER FOOT.

FILMS OF SAN FRANCISCO. Also

S. H. SONG SLIDES, $3 PER SET UP.

CATALOGUE OF APPLICATION.
REGULAR 100-in. REELS, Qrts.: HARD LINES, Qrts. PER BOX. BEST 5/16, COMBINERS, $1; BY MAIL, $1.35.

CARBONS 7 x 11, PER 100, $4.25.

MOTION PICTURE MACHINES AND FILMS WANTED.

HARBACH & CO. 809 Filbert St., PHILA., PA.

FRANK HARDING. Music Engraving, Printing, Publishing and Lithographing. Song Books furnished, Volumes and Samples. (Established 1888.) FRANK HARDING,
Telephone 6655-Spring. 14 Christopher St., N.Y.

DROPS, BORDERS, FLATS, COSTUMES, PROPS., ETC.,

In good condition, for sale. Reasonable price.
520 W. 40TH ST., New York.

SINGERS!!

"Hurrah for the Fourth of July."

The song of the American nation. Try it, and see the fun. A thunder of applause will greet you. Post card copy of words and music, 10c. Professional copy, 25c. A. ADENS, 901 6th Avenue, Brooklyn, New York.

WANTED, GEN. BUS. WOMAN

Who can do some easy Leads, and Gen. Bus. Man with Specialties. No fancy salaries, but all you are worth. Tickets if we know you or you can furnish good ref. Camp Sarasota, Wis.

GORDINIER BROS.' GOLDEN RULE CO.,
Lisa. Ia., 30-July 7; Meadow, S.D.

WANTED, MAN WITH COMPLETE PICTURE MACHINE OUTFIT to accept easy, sure money getting proposition. None but reliable parties. Write BOX 847, General Delivery, Detroit, Mich.

South Bend Poster Printing Co.

THE HURRY-UP PRINTERS

Show Printers, Engravers, Big Type Stands, Muslin Banners, Heralds, Dates, all sizes. New building, ground floor, everything new. Stock Heralds in preparation for popular plays. Prompt delivery a special feature—Try us.

Union Label on all Work.

T. H. McKONE, Manager,
LATE FOREMAN NATIONAL PTG. & ENG. CO.

COR. CENTRE and COURT STS., SOUTH BEND, IND.

ONTARIO BEACH PARK,

Charlotte, N. Y.

Leading Summer Resort of Rochester, N. Y.; one of the most prosperous cities in America. Grand Festival week of Aug. 30, Mardi Gras, same as presented as New Orleans. Would like to hear from a good Animal Show, also some good percentage shows with good tents. The Railroads are co-operating with us in regard to booming and bringing excursions. If you have got the attraction you will get the money here, as we will give you the people to work on. Would also like to hear from a good Fire and Flame Show. Write quick. Also like to hear from good Carousel Company.

Ontario Beach Hotel and Amusement Company.
T. J. SMYTH, - - - - - - - - President.
JAMES F. CLANCY, - - - - - - - Amusement Director.

SEVENTH SUCCESSFUL SEASON ENDS. (48 WEEKS, "THAT'S ALL").

HARRIS-PARKINSON STOCK CO.,

WANTED,

Strong Comedian and Soubrette whose double specialties are a feature, Clever Juvenile Man, Gen'l Business Man, one of whom can good voice for illustrated songs; Man for Character Comedy, with specialty; Property Man capable of playing some good parts. Other useful people, write. Pleased to hear from those who wrote before. Silence polite negative. Is afflicted with drink or other misfortune, don't misrepresent. Long season. Managers Asst., L. Send photos, which will be returned, etc., with first letter. Address (Lincoln, Neb., Week July 2), ROY P. HARRIS, Bloomington, Ind.
PARK Weeks Sept. 4, Oct. 1 and 8, Big Feature Vaudeville Act, No Single Acts. Can use three plays. Must have strong line of printing.

AT LIBERTY FOR NEXT SEASON,

THE WELL KNOWN TEAM,

Roger and Belle Dolan

(1) GOOD CHARACTER PEOPLE, FARCE COMEDY OR DRAMA.
(2) GOOD SPECIALTY. Address 2164 SIXTH AVE., TROY, N. Y.

BIGGER, BETTER, GRANDER THAN EVER,

Barlow & Wilson's Minstrels

Lawrence Barlow, Manager.

WANTED—To open August 6, Cook, Violin, Tenor and Second Violin, 3 Cornets, 3 Trombones, Guitar and Tuba. Also extra Tuba Player, Clarionet, Alto, Trap Drummer, Boss Hustler, Band Leader, 2 Solid Singers, 2 Specialties, Black Face Comedian, Plot. Can sing and dance. Booking Agent who understands railroad work (for three). A year's engagement to the right people. Address Booking Office BARLOW and WILSON, 64 Main St., Factory, Conn.

WANTED,

REPERTOIRE PEOPLE,

GAGE STOCK CO.,

ALL LINES, AND AN A1 LEADING MAN.
26 SUMMER STREET, LYNN, MASS.

GREGOR & DE WOLFF'S CIRCUS DAY CO. WANTS AT ONCE, Band of 10 pieces, Single and Double Trapeze, Horizontal Bars, Japanese Perch, Spanish Singe, Wire, Contortionist, any Al Novelty People who do two or more turns; Five Good Bill Posters and Lithe Man; Boss Canvas Man and 24-hour man. Sleepin berths, eat on lot. Will lay or lease Tent. Car to A1 condition; must pass inspection on all Southern roads. Can place Two Good Piano Players at once. Printers, send samples of stock paper suitable for Vaudeville Junction Theatre or Small Circus. The Forty-Thieves and Manual Dexterity Sales, Ice Cottage, Mint Peters, Al. Mendenhall, write at once. GREGOR & DE WOLFF, 665 E. Main St., Norfolk, Va.

JEANRE and ELLSWORTH

HIGH CLASS SINGING AND NOVELTY MUSICAL ACT.
WEEK JULY 2, TONY PASTOR'S, N. Y.
MANAGERS AND AGENTS INVITED. ADDRESS AS PER ROUTE.

YOU ARE GOING TO HEAR FROM ME SOON.

AL. LEWIS,

THE GERMAN MERRYMAKER, Care of N. Y. CLIPPER.

WANTED,

An Energetic Showman, Advance Agent or Stage Manager.

One who is able to give no points in framing up a show, to or conducted on similar lines to the Al. Mann Specialty Company or the Al. F. Wheeler's Show. Address A. E. C., care of CLIPPER office.

AT LIBERTY FOR COMING SEASON,

Dan GRACEY AND BURNETTE Ada B.

The Original Singers of Coon Songs.

Eccentric Comedy Act. Full of Action. A Laugh From Start to Finish.

Will accept Farce Comedy or Burlesque. Have good Burlesque to Sell or Produce. (All nuns). No Cuss. The Real Stuff. Address FAIRHAVEN, N. J.

THE OLD RELIABLE,

ED. KELLEY,

63 Court St., Boston, Mass.

Now Booking for the Season of 1905 & '6. Would Like to Hear from All Up-to-Date Acts.

Eastern Representative for the Howard Athenæum and Bowdoin Square Theatre.

PLENTY OF GOOD ACTS AND GOOD CHORUS GIRLS FOR BURLESQUE ON HAND AT ALL TIMES.

WILL H. DALRYMPLE and CHAS QUAINTANCE

PRESENT THE FAMOUS

DALRYMPLE COMEDY CO.

HUSSAR BAND AND ORCHESTRA.

WANTED, People in all lines, Singing and Dancing Soubrette, Comedians who do real singing and dancing specialties. Dramatic people do not have to double brass, although preference will be given to those who can; but ABILITY to act is required, and quality is an essential quality. Pay your own. Address WILL H. DALRYMPLE, Gen'l Manager, Dalrymple Comedy Co., Hussar Band and Orchestra, Lyons, Iowa, Sept. 25 to 30, inclusive; Sept. 30 to Oct. 7, Ionia, Mich., Sept. 7 to 14, Ionia, Mich., Sept. 14 to 21, Ionia, Mich., Sept. 21 to 28, Ionia, Mich., Sept. 28 to Oct. 5, Ionia, Mich., Oct. 5 to 12, Ionia, Mich., Oct. 12 to 19, Ionia, Mich., Oct. 19 to 26, Ionia, Mich., Oct. 26 to Nov. 2, Ionia, Mich., Nov. 2 to 9, Ionia, Mich., Nov. 9 to 16, Ionia, Mich., Nov. 16 to 23, Ionia, Mich., Nov. 23 to 30, Ionia, Mich., Nov. 30 to Dec. 7, Ionia, Mich., Dec. 7 to 14, Ionia, Mich., Dec. 14 to 21, Ionia, Mich., Dec. 21 to 28, Ionia, Mich., Dec. 28 to Jan. 4, Ionia, Mich., Jan. 4 to 11, Ionia, Mich., Jan. 11 to 18, Ionia, Mich., Jan. 18 to 25, Ionia, Mich., Jan. 25 to Feb. 1, Ionia, Mich., Feb. 1 to 8, Ionia, Mich., Feb. 8 to 15, Ionia, Mich., Feb. 15 to 22, Ionia, Mich., Feb. 22 to March 1, Ionia, Mich., March 1 to 8, Ionia, Mich., March 8 to 15, Ionia, Mich., March 15 to 22, Ionia, Mich., March 22 to 29, Ionia, Mich., March 29 to April 5, Ionia, Mich., April 5 to 12, Ionia, Mich., April 12 to 19, Ionia, Mich., April 19 to 26, Ionia, Mich., April 26 to May 3, Ionia, Mich., May 3 to 10, Ionia, Mich., May 10 to 17, Ionia, Mich., May 17 to 24, Ionia, Mich., May 24 to 31, Ionia, Mich., May 31 to June 7, Ionia, Mich., June 7 to 14, Ionia, Mich., June 14 to 21, Ionia, Mich., June 21 to 28, Ionia, Mich., June 28 to July 5, Ionia, Mich., July 5 to 12, Ionia, Mich., July 12 to 19, Ionia, Mich., July 19 to 26, Ionia, Mich., July 26 to Aug. 2, Ionia, Mich., Aug. 2 to 9, Ionia, Mich., Aug. 9 to 16, Ionia, Mich., Aug. 16 to 23, Ionia, Mich., Aug. 23 to 30, Ionia, Mich., Aug. 30 to Sept. 6, Ionia, Mich., Sept. 6 to 13, Ionia, Mich., Sept. 13 to 20, Ionia, Mich., Sept. 20 to 27, Ionia, Mich., Sept. 27 to Oct. 4, Ionia, Mich., Oct. 4 to 11, Ionia, Mich., Oct. 11 to 18, Ionia, Mich., Oct. 18 to 25, Ionia, Mich., Oct. 25 to Nov. 1, Ionia, Mich., Nov. 1 to 8, Ionia, Mich., Nov. 8 to 15, Ionia, Mich., Nov. 15 to 22, Ionia, Mich., Nov. 22 to 29, Ionia, Mich., Nov. 29 to Dec. 6, Ionia, Mich., Dec. 6 to 13, Ionia, Mich., Dec. 13 to 20, Ionia, Mich., Dec. 20 to 27, Ionia, Mich., Dec. 27 to Jan. 3, Ionia, Mich., Jan. 3 to 10, Ionia, Mich., Jan. 10 to 17, Ionia, Mich., Jan. 17 to 24, Ionia, Mich., Jan. 24 to 31, Ionia, Mich., Jan. 31 to Feb. 7, Ionia, Mich., Feb. 7 to 14, Ionia, Mich., Feb. 14 to 21, Ionia, Mich., Feb. 21 to 28, Ionia, Mich., Feb. 28 to March 7, Ionia, Mich., March 7 to 14, Ionia, Mich., March 14 to 21, Ionia, Mich., March 21 to 28, Ionia, Mich., March 28 to April 4, Ionia, Mich., April 4 to 11, Ionia, Mich., April 11 to 18, Ionia, Mich., April 18 to 25, Ionia, Mich., April 25 to May 2, Ionia, Mich., May 2 to 9, Ionia, Mich., May 9 to 16, Ionia, Mich., May 16 to 23, Ionia, Mich., May 23 to 30, Ionia, Mich., May 30 to June 6, Ionia, Mich., June 6 to 13, Ionia, Mich., June 13 to 20, Ionia, Mich., June 20 to 27, Ionia, Mich., June 27 to July 4, Ionia, Mich., July 4 to 11, Ionia, Mich., July 11 to 18, Ionia, Mich., July 18 to 25, Ionia, Mich., July 25 to Aug. 1, Ionia, Mich., Aug. 1 to 8, Ionia, Mich., Aug. 8 to 15, Ionia, Mich., Aug. 15 to 22, Ionia, Mich., Aug. 22 to 29, Ionia, Mich., Aug. 29 to Sept. 5, Ionia, Mich., Sept. 5 to 12, Ionia, Mich., Sept. 12 to 19, Ionia, Mich., Sept. 19 to 26, Ionia, Mich., Sept. 26 to Oct. 3, Ionia, Mich., Oct. 3 to 10, Ionia, Mich., Oct. 10 to 17, Ionia, Mich., Oct. 17 to 24, Ionia, Mich., Oct. 24 to 31, Ionia, Mich., Oct. 31 to Nov. 7, Ionia, Mich., Nov. 7 to 14, Ionia, Mich., Nov. 14 to 21, Ionia, Mich., Nov. 21 to 28, Ionia, Mich., Nov. 28 to Dec. 5, Ionia, Mich., Dec. 5 to 12, Ionia, Mich., Dec. 12 to 19, Ionia, Mich., Dec. 19 to 26, Ionia, Mich., Dec. 26 to Jan. 2, Ionia, Mich., Jan. 2 to 9, Ionia, Mich., Jan. 9 to 16, Ionia, Mich., Jan. 16 to 23, Ionia, Mich., Jan. 23 to 30, Ionia, Mich., Jan. 30 to Feb. 6, Ionia, Mich., Feb. 6 to 13, Ionia, Mich., Feb. 13 to 20, Ionia, Mich., Feb. 20 to 27, Ionia, Mich., Feb. 27 to March 6, Ionia, Mich., March 6 to 13, Ionia, Mich., March 13 to 20, Ionia, Mich., March 20 to 27, Ionia, Mich., March 27 to April 3, Ionia, Mich., April 3 to 10, Ionia, Mich., April 10 to 17, Ionia, Mich., April 17 to 24, Ionia, Mich., April 24 to May 1, Ionia, Mich., May 1 to 8, Ionia, Mich., May 8 to 15, Ionia, Mich., May 15 to 22, Ionia, Mich., May 22 to 29, Ionia, Mich., May 29 to June 5, Ionia, Mich., June 5 to 12, Ionia, Mich., June 12 to 19, Ionia, Mich., June 19 to 26, Ionia, Mich., June 26 to July 3, Ionia, Mich., July 3 to 10, Ionia, Mich., July 10 to 17, Ionia, Mich., July 17 to 24, Ionia, Mich., July 24 to 31, Ionia, Mich., July 31 to Aug. 7, Ionia, Mich., Aug. 7 to 14, Ionia, Mich., Aug. 14 to 21, Ionia, Mich., Aug. 21 to 28, Ionia, Mich., Aug. 28 to Sept. 4, Ionia, Mich., Sept. 4 to 11, Ionia, Mich., Sept. 11 to 18, Ionia, Mich., Sept. 18 to 25, Ionia, Mich., Sept. 25 to Oct. 2, Ionia, Mich., Oct. 2 to 9, Ionia, Mich., Oct. 9 to 16, Ionia, Mich., Oct. 16 to 23, Ionia, Mich., Oct. 23 to 30, Ionia, Mich., Oct. 30 to Nov. 6, Ionia, Mich., Nov. 6 to 13, Ionia, Mich., Nov. 13 to 20, Ionia, Mich., Nov. 20 to 27, Ionia, Mich., Nov. 27 to Dec. 4, Ionia, Mich., Dec. 4 to 11, Ionia, Mich., Dec. 11 to 18, Ionia, Mich., Dec. 18 to 25, Ionia, Mich., Dec. 25 to Jan. 1, Ionia, Mich., Jan. 1 to 8, Ionia, Mich., Jan. 8 to 15, Ionia, Mich., Jan. 15 to 22, Ionia, Mich., Jan. 22 to 29, Ionia, Mich., Jan. 29 to Feb. 5, Ionia, Mich., Feb. 5 to 12, Ionia, Mich., Feb. 12 to 19, Ionia, Mich., Feb. 19 to 26, Ionia, Mich., Feb. 26 to March 5, Ionia, Mich., March 5 to 12, Ionia, Mich., March 12 to 19, Ionia, Mich., March 19 to 26, Ionia, Mich., March 26 to April 2, Ionia, Mich., April 2 to 9, Ionia, Mich., April 9 to 16, Ionia, Mich., April 16 to 23, Ionia, Mich., April 23 to 30, Ionia, Mich., April 30 to May 7, Ionia, Mich., May 7 to 14, Ionia, Mich., May 14 to 21, Ionia, Mich., May 21 to 28, Ionia, Mich., May 28 to June 4, Ionia, Mich., June 4 to 11, Ionia, Mich., June 11 to 18, Ionia, Mich., June 18 to 25, Ionia, Mich., June 25 to July 2, Ionia, Mich., July 2 to 9, Ionia, Mich., July 9 to 16, Ionia, Mich., July 16 to 23, Ionia, Mich., July 23 to 30, Ionia, Mich., July 30 to Aug. 6, Ionia, Mich., Aug. 6 to 13, Ionia, Mich., Aug. 13 to 20, Ionia, Mich., Aug. 20 to 27, Ionia, Mich., Aug. 27 to Sept. 3, Ionia, Mich., Sept. 3 to 10, Ionia, Mich., Sept. 10 to 17, Ionia, Mich., Sept. 17 to 24, Ionia, Mich., Sept. 24 to Oct. 1, Ionia, Mich., Oct. 1 to 8, Ionia, Mich., Oct. 8 to 15, Ionia, Mich., Oct. 15 to 22, Ionia, Mich., Oct. 22 to 29, Ionia, Mich., Oct. 29 to Nov. 5, Ionia, Mich., Nov. 5 to 12, Ionia, Mich., Nov. 12 to 19, Ionia, Mich., Nov. 19 to 26, Ionia, Mich., Nov. 26 to Dec. 3, Ionia, Mich., Dec. 3 to 10, Ionia, Mich., Dec. 10 to 17, Ionia, Mich., Dec. 17 to 24, Ionia, Mich., Dec. 24 to 31, Ionia, Mich., Dec. 31 to Jan. 7, Ionia, Mich., Jan. 7 to 14, Ionia, Mich., Jan. 14 to 21, Ionia, Mich., Jan. 21 to 28, Ionia, Mich., Jan. 28 to Feb. 4, Ionia, Mich., Feb. 4 to 11, Ionia, Mich., Feb. 11 to 18, Ionia, Mich., Feb. 18 to 25, Ionia, Mich., Feb. 25 to March 4, Ionia, Mich., March 4 to 11, Ionia, Mich., March 11 to 18, Ionia, Mich., March 18 to 25, Ionia, Mich., March 25 to April 1, Ionia, Mich., April 1 to 8, Ionia, Mich., April 8 to 15, Ionia, Mich., April 15 to 22, Ionia, Mich., April 22 to 29, Ionia, Mich., April 29 to May 6, Ionia, Mich., May 6 to 13, Ionia, Mich., May 13 to 20, Ionia, Mich., May 20 to 27, Ionia, Mich., May 27 to June 3, Ionia, Mich., June 3 to 10, Ionia, Mich., June 10 to 17, Ionia, Mich., June 17 to 24, Ionia, Mich., June 24 to July 1, Ionia, Mich., July 1 to 8, Ionia, Mich., July 8 to 15, Ionia, Mich., July 15 to 22, Ionia, Mich., July 22 to 29, Ionia, Mich., July 29 to Aug. 5, Ionia, Mich., Aug. 5 to 12, Ionia, Mich., Aug. 12 to 19, Ionia, Mich., Aug. 19 to 26, Ionia, Mich., Aug. 26 to Sept. 2, Ionia, Mich., Sept. 2 to 9, Ionia, Mich., Sept. 9 to 16, Ionia, Mich., Sept. 16 to 23, Ionia, Mich., Sept. 23 to 30, Ionia, Mich., Sept. 30 to Oct. 7, Ionia, Mich., Oct. 7 to 14, Ionia, Mich., Oct. 14 to 21, Ionia, Mich., Oct. 21 to 28, Ionia, Mich., Oct. 28 to Nov. 4, Ionia, Mich., Nov. 4 to 11, Ionia, Mich., Nov. 11 to 18, Ionia, Mich., Nov. 18 to 25, Ionia, Mich., Nov. 25 to Dec. 2, Ionia, Mich., Dec. 2 to 9, Ionia, Mich., Dec. 9 to 16, Ionia, Mich., Dec. 16 to 23, Ionia, Mich., Dec. 23 to 30, Ionia, Mich., Dec. 30 to Jan. 6, Ionia, Mich., Jan. 6 to 13, Ionia, Mich., Jan. 13 to 20, Ionia, Mich., Jan. 20 to 27, Ionia, Mich., Jan. 27 to Feb. 3, Ionia, Mich., Feb. 3 to 10, Ionia, Mich., Feb. 10 to 17, Ionia, Mich., Feb. 17 to 24, Ionia, Mich., Feb. 24 to March 3, Ionia, Mich., March 3 to 10, Ionia, Mich., March 10 to 17, Ionia, Mich., March 17 to 24, Ionia, Mich., March 24 to 31, Ionia, Mich., March 31 to April 7, Ionia, Mich., April 7 to 14, Ionia, Mich., April 14 to 21, Ionia, Mich., April 21 to 28, Ionia, Mich., April 28 to May 5, Ionia, Mich., May 5 to 12, Ionia, Mich., May 12 to 19, Ionia, Mich., May 19 to 26, Ionia, Mich., May 26 to June 2, Ionia, Mich., June 2 to 9, Ionia, Mich., June 9 to 16, Ionia, Mich., June 16 to 23, Ionia, Mich., June 23 to 30, Ionia, Mich., June 30 to July 7, Ionia, Mich., July 7 to 14, Ionia, Mich., July 14 to 21, Ionia, Mich., July 21 to 28, Ionia, Mich., July 28 to Aug. 4, Ionia, Mich., Aug. 4 to 11, Ionia, Mich., Aug. 11 to 18, Ionia, Mich., Aug. 18 to 25, Ionia, Mich., Aug. 25 to Sept. 1, Ionia, Mich., Sept. 1 to 8, Ionia, Mich., Sept. 8 to 15, Ionia, Mich., Sept. 15 to 22, Ionia, Mich., Sept. 22 to 29, Ionia, Mich., Sept. 29 to Oct. 6, Ionia, Mich., Oct. 6 to 13, Ionia, Mich., Oct. 13 to 20, Ionia, Mich., Oct. 20 to 27, Ionia, Mich., Oct. 27 to Nov. 3, Ionia, Mich., Nov. 3 to 10, Ionia, Mich., Nov. 10 to 17, Ionia, Mich., Nov. 17 to 24, Ionia, Mich., Nov. 24 to Dec. 1, Ionia, Mich., Dec. 1 to 8, Ionia, Mich., Dec. 8 to 15, Ionia, Mich., Dec. 15 to 22, Ionia, Mich., Dec. 22 to 29, Ionia, Mich., Dec. 29 to Jan. 5, Ionia, Mich., Jan. 5 to 12, Ionia, Mich., Jan. 12 to 19, Ionia, Mich., Jan. 19 to 26, Ionia, Mich., Jan. 26 to Feb. 2, Ionia, Mich., Feb. 2 to 9, Ionia, Mich., Feb. 9 to 16, Ionia, Mich., Feb. 16 to 23, Ionia, Mich., Feb. 23 to March 2, Ionia, Mich., March 2 to 9, Ionia, Mich., March 9 to 16, Ionia, Mich., March 16 to 23, Ionia, Mich., March 23 to 30, Ionia, Mich., March 30 to April 6, Ionia, Mich., April 6 to 13, Ionia, Mich., April 13 to 20, Ionia, Mich., April 20 to 27, Ionia, Mich., April 27 to May 4, Ionia, Mich., May 4 to 11, Ionia, Mich., May 11 to 18, Ionia, Mich., May 18 to 25, Ionia, Mich., May 25 to June 1, Ionia, Mich., June 1 to 8, Ionia, Mich., June 8 to 15, Ionia, Mich., June 15 to 22, Ionia, Mich., June 22 to 29, Ionia, Mich., June 29 to July 6, Ionia, Mich., July 6 to 13, Ionia, Mich., July 13 to 20, Ionia, Mich., July 20 to 27, Ionia, Mich., July 27 to Aug. 3, Ionia, Mich., Aug. 3 to 10, Ionia, Mich., Aug. 10 to 17, Ionia, Mich., Aug. 17 to 24, Ionia, Mich., Aug. 24 to 31, Ionia, Mich., Aug. 31 to Sept. 7, Ionia, Mich., Sept. 7 to 14, Ionia, Mich., Sept. 14 to 21, Ionia, Mich., Sept. 21 to 28, Ionia, Mich., Sept. 28 to Oct. 5, Ionia, Mich., Oct. 5 to 12, Ionia, Mich., Oct. 12 to 19, Ionia, Mich., Oct. 19 to 26, Ionia, Mich., Oct. 26 to Nov. 2, Ionia, Mich., Nov. 2 to 9, Ionia, Mich., Nov. 9 to 16, Ionia, Mich., Nov. 16 to 23, Ionia, Mich., Nov. 23 to 30, Ionia, Mich., Nov. 30 to Dec. 7, Ionia, Mich., Dec. 7 to 14, Ionia, Mich., Dec. 14 to 21, Ionia, Mich., Dec. 21 to 28, Ionia, Mich., Dec. 28 to Jan. 4, Ionia, Mich., Jan. 4 to 11, Ionia, Mich., Jan. 11 to 18, Ionia, Mich., Jan. 18 to 25, Ionia, Mich., Jan. 25 to Feb. 1, Ionia, Mich., Feb. 1 to 8, Ionia, Mich., Feb. 8 to 15, Ionia, Mich., Feb. 15 to 22, Ionia, Mich., Feb. 22 to March 1, Ionia, Mich., March 1 to 8, Ionia, Mich., March 8 to 15, Ionia, Mich., March 15 to 22, Ionia, Mich., March 22 to 29, Ionia, Mich., March 29 to April 5, Ionia, Mich., April 5 to 12, Ionia, Mich., April 12 to 19, Ionia, Mich., April 19 to 26, Ionia, Mich., April 26 to May 3, Ionia, Mich., May 3 to 10, Ionia, Mich., May 10 to 17, Ionia, Mich., May 17 to 24, Ionia, Mich., May 24 to 31, Ionia, Mich., May 31 to June 7, Ionia, Mich., June 7 to 14, Ionia, Mich., June 14 to 21, Ionia, Mich., June 21 to 28, Ionia, Mich., June 28 to July 5, Ionia, Mich., July 5 to 12, Ionia, Mich., July 12 to 19, Ionia, Mich., July 19 to 26, Ionia, Mich., July 26 to Aug. 2, Ionia, Mich., Aug. 2 to 9, Ionia, Mich., Aug. 9 to 16, Ionia, Mich., Aug. 16 to 23, Ionia, Mich., Aug. 23 to 30, Ionia, Mich., Aug. 30 to Sept. 6, Ionia, Mich., Sept. 6 to 13, Ionia, Mich., Sept. 13 to 20, Ionia, Mich., Sept. 20 to 27, Ionia, Mich., Sept. 27 to Oct. 4, Ionia, Mich., Oct. 4 to 11, Ionia, Mich., Oct. 11 to 18, Ionia, Mich., Oct. 18 to 25, Ionia, Mich., Oct. 25 to Nov. 1, Ionia, Mich., Nov. 1 to 8, Ionia, Mich., Nov. 8 to 15, Ionia, Mich., Nov. 15 to 22, Ionia, Mich., Nov. 22 to 29, Ionia, Mich., Nov. 29 to Dec. 6, Ionia, Mich., Dec. 6 to 13, Ionia, Mich., Dec. 13 to 20, Ionia, Mich., Dec. 20 to 27, Ionia, Mich., Dec. 27 to Jan. 3, Ionia, Mich., Jan. 3 to 10, Ionia, Mich., Jan. 10 to 17, Ionia, Mich., Jan. 17 to 24, Ionia, Mich., Jan. 24 to 31, Ionia, Mich., Jan. 31 to Feb. 7, Ionia, Mich., Feb. 7 to 14, Ionia, Mich., Feb. 14 to 21, Ionia, Mich., Feb. 21 to 28, Ionia, Mich., Feb. 28 to March 7, Ionia, Mich., March 7 to 14, Ionia, Mich., March 14 to 21, Ionia, Mich., March 21 to 28, Ionia, Mich., March 28 to April 4, Ionia, Mich., April 4 to 11, Ionia, Mich., April 11 to 18, Ionia, Mich., April 18 to 25, Ionia, Mich., April 25 to May 2, Ionia, Mich., May 2 to 9, Ionia, Mich., May 9 to 16, Ionia, Mich., May 16 to 23, Ionia, Mich., May 23 to 30, Ionia, Mich., May 30 to June 6, Ionia, Mich., June 6 to 13, Ionia, Mich., June 13 to 20, Ionia, Mich., June 20 to 27, Ionia, Mich., June 27 to July 4, Ionia, Mich., July 4 to 11, Ionia, Mich., July 11 to 18, Ionia, Mich., July 18 to 25, Ionia, Mich., July 25 to Aug. 1, Ionia, Mich., Aug. 1 to 8, Ionia, Mich., Aug. 8 to 15, Ionia, Mich., Aug. 15 to 22, Ionia, Mich., Aug. 22 to 29, Ionia, Mich., Aug. 29 to Sept. 5, Ionia, Mich., Sept. 5 to 12, Ionia, Mich., Sept. 12 to 19, Ionia, Mich., Sept. 19 to 26, Ionia, Mich., Sept. 26 to Oct. 3, Ionia, Mich., Oct. 3 to 10, Ionia, Mich., Oct. 10 to 17, Ionia, Mich., Oct. 17 to 24, Ionia, Mich., Oct. 24 to 31, Ionia, Mich., Oct. 31 to Nov. 7, Ionia, Mich., Nov. 7 to 14, Ionia, Mich., Nov. 14 to 21, Ionia, Mich., Nov. 21 to 28, Ionia, Mich., Nov. 28 to Dec. 5, Ionia, Mich., Dec. 5 to 12, Ionia, Mich., Dec. 12 to 19, Ionia, Mich., Dec. 19 to 26, Ionia, Mich., Dec. 26 to Jan. 2, Ionia, Mich., Jan. 2 to 9, Ionia, Mich., Jan. 9 to 16, Ionia, Mich., Jan. 16 to 23, Ionia, Mich., Jan. 23 to 30, Ionia, Mich., Jan. 30 to Feb. 6, Ionia, Mich., Feb. 6 to 13, Ionia, Mich., Feb. 13 to 20, Ionia, Mich., Feb. 20 to 27, Ionia, Mich., Feb. 27 to March 6, Ionia, Mich., March 6 to 13, Ionia, Mich., March 13 to 20, Ionia, Mich., March 20 to 27, Ionia, Mich., March 27 to April 3, Ionia, Mich., April 3 to 10, Ionia, Mich., April 10 to 17, Ionia, Mich., April 17 to 24, Ionia, Mich., April 24 to May 1, Ionia, Mich., May 1 to 8, Ionia, Mich., May 8 to 15, Ionia, Mich., May 15 to 22, Ionia, Mich., May 22 to 29, Ionia, Mich., May 29 to June 5, Ionia, Mich., June 5 to 12, Ionia, Mich., June 12 to 19, Ionia, Mich., June 19 to 26, Ionia, Mich., June 26 to July 3, Ionia, Mich., July 3 to 10, Ionia, Mich., July 10 to 17, Ionia, Mich., July 17 to 24, Ionia, Mich., July 24 to 31, Ionia, Mich., July 31 to Aug. 7, Ionia, Mich., Aug. 7 to 14, Ionia, Mich., Aug. 14 to 21, Ionia, Mich., Aug. 21 to 28, Ionia, Mich., Aug. 28 to Sept. 4, Ionia, Mich., Sept. 4 to 11, Ionia, Mich., Sept. 11 to 18, Ionia, Mich., Sept. 18 to 25, Ionia, Mich., Sept. 25 to Oct. 2, Ionia, Mich., Oct. 2 to 9, Ionia, Mich., Oct. 9 to 16, Ionia, Mich., Oct. 16 to 23, Ionia, Mich., Oct. 23 to 30, Ionia, Mich., Oct. 30 to Nov. 6, Ionia, Mich., Nov. 6 to 13, Ionia, Mich., Nov. 13 to 20, Ionia, Mich., Nov. 20 to 27, Ionia, Mich., Nov. 27 to Dec. 4, Ionia, Mich., Dec. 4 to 11, Ionia, Mich., Dec. 11 to 18, Ionia, Mich., Dec. 18 to 25, Ionia, Mich., Dec. 25 to Jan. 1, Ionia, Mich., Jan. 1 to 8, Ionia, Mich., Jan. 8 to 15, Ionia, Mich., Jan. 15 to 22, Ionia, Mich., Jan. 22 to 29, Ionia, Mich., Jan. 29 to Feb. 5, Ionia, Mich., Feb. 5 to 12, Ionia, Mich., Feb. 12 to 19, Ionia, Mich., Feb. 19 to 26, Ionia, Mich., Feb. 26 to March 5, Ionia, Mich., March 5 to 12, Ionia, Mich., March 12 to 19, Ionia, Mich., March 19 to 26, Ionia, Mich., March 26 to April 2, Ionia, Mich., April 2 to 9, Ionia, Mich., April 9 to 16, Ionia, Mich., April 16 to 23, Ionia, Mich., April 23 to 30, Ionia, Mich., April 30 to May 7, Ionia, Mich., May 7 to 14, Ionia, Mich., May 14 to 21, Ionia, Mich., May 21 to 28, Ionia, Mich., May 28 to June 4, Ionia, Mich., June 4 to 11, Ionia, Mich., June 11 to 18, Ionia, Mich., June 18 to 25, Ionia, Mich., June 25 to July 2, Ionia, Mich., July 2 to 9, Ionia, Mich., July 9 to 16, Ionia, Mich., July 16 to 23, Ionia, Mich., July 23 to 30, Ionia, Mich., July 30 to Aug. 6, Ionia, Mich., Aug. 6 to 13, Ionia, Mich., Aug. 13 to 20, Ionia, Mich., Aug. 20 to 27, Ionia, Mich., Aug. 27 to Sept. 3, Ionia, Mich., Sept. 3 to 10, Ionia, Mich., Sept. 10 to 17, Ionia, Mich., Sept. 17 to 24, Ionia, Mich., Sept. 24 to Oct. 1, Ionia, Mich., Oct. 1 to 8, Ionia, Mich., Oct. 8 to 15, Ionia, Mich., Oct. 15 to 22, Ionia, Mich., Oct. 22 to 29, Ionia, Mich., Oct. 29 to Nov. 5, Ionia, Mich., Nov. 5 to 12, Ionia, Mich., Nov. 12 to 19, Ionia, Mich., Nov. 19 to 26, Ionia, Mich., Nov. 26 to Dec. 3, Ionia, Mich., Dec. 3 to 10, Ionia, Mich., Dec. 10 to 17, Ionia, Mich., Dec. 17 to 24, Ionia, Mich., Dec. 24 to 31, Ionia, Mich., Dec. 31 to Jan. 7, Ionia, Mich., Jan. 7 to 14, Ionia, Mich., Jan. 14 to 21, Ionia, Mich., Jan. 21 to 28, Ionia, Mich., Jan. 28 to Feb. 4, Ionia, Mich., Feb. 4 to 11, Ionia, Mich., Feb. 11 to 18, Ionia, Mich., Feb. 18 to 25, Ionia, Mich., Feb. 25 to March 4, Ionia, Mich., March 4 to 11, Ionia, Mich., March 11 to 18, Ionia, Mich., March 18 to 25, Ionia, Mich., March 25 to April 1, Ionia, Mich., April 1 to 8, Ionia, Mich., April 8 to 15, Ionia, Mich., April 15 to 22, Ionia, Mich., April 22 to 29, Ionia, Mich., April 29 to May 6, Ionia, Mich., May 6 to 13, Ionia, Mich., May 13 to 20, Ionia, Mich., May 20 to 27, Ionia, Mich., May 27 to June 3, Ionia, Mich., June 3 to 10, Ionia, Mich., June 10 to 17, Ionia, Mich., June 17 to 24, Ionia, Mich., June 24 to July 1, Ionia, Mich., July 1 to 8, Ionia, Mich., July 8 to 15, Ionia, Mich., July 15 to 22, Ionia, Mich., July 22 to 29, Ionia, Mich., July 29 to Aug. 5, Ionia, Mich., Aug. 5 to 12, Ionia, Mich., Aug. 12 to 19, Ionia, Mich., Aug. 19 to 26, Ionia, Mich., Aug. 26 to Sept. 2, Ionia, Mich., Sept. 2 to 9, Ionia, Mich., Sept. 9 to 16, Ionia, Mich., Sept. 16 to 23, Ionia, Mich., Sept. 23 to 30, Ionia, Mich., Sept. 30 to Oct. 7, Ionia, Mich., Oct. 7 to 14, Ionia, Mich., Oct. 14 to 21, Ionia, Mich., Oct. 21 to 28, Ionia, Mich., Oct. 28 to Nov. 4, Ionia, Mich., Nov. 4 to 11, Ionia, Mich., Nov. 11 to 18, Ionia, Mich., Nov. 18 to 25, Ionia, Mich., Nov. 25 to Dec. 2, Ionia, Mich., Dec. 2 to 9, Ionia, Mich., Dec. 9 to 16, Ionia, Mich., Dec. 16 to 23, Ionia, Mich., Dec. 23 to 30, Ionia, Mich., Dec. 30 to Jan. 6, Ionia, Mich., Jan. 6 to 13, Ionia, Mich., Jan. 13 to 20, Ionia, Mich., Jan. 20 to 27, Ionia, Mich., Jan. 27 to Feb. 3, Ionia, Mich., Feb. 3 to 10, Ionia, Mich., Feb. 10 to 17, Ionia, Mich., Feb. 17 to 24, Ionia, Mich., Feb. 24 to March 3, Ionia, Mich., March 3 to 10, Ionia, Mich., March 10 to 17, Ionia, Mich., March 17 to 24, Ionia, Mich., March 24 to 31, Ionia, Mich., March 31 to April 7, Ionia, Mich., April 7 to 14, Ionia, Mich., April 14 to 21, Ionia, Mich., April 21 to 28, Ionia, Mich., April 28 to May 5, Ionia, Mich., May 5 to 12, Ionia, Mich., May 12 to 19, Ionia, Mich., May 19 to 26, Ionia, Mich., May 26 to June 2, Ionia, Mich., June 2 to 9, Ionia, Mich., June 9 to 16, Ionia, Mich., June 16 to 23, Ionia, Mich., June 23 to 30, Ionia, Mich., June 30 to July 7, Ionia, Mich., July 7 to 14, Ionia, Mich., July 14 to 21, Ionia, Mich., July 21 to 28, Ionia, Mich., July 28 to Aug. 4, Ionia, Mich., Aug. 4 to 11, Ionia, Mich., Aug. 11 to 18, Ionia, Mich., Aug. 18 to 25, Ionia, Mich., Aug. 25 to Sept. 1, Ionia, Mich., Sept. 1 to 8, Ionia, Mich., Sept. 8 to 15, Ionia, Mich., Sept. 15 to 22, Ionia, Mich., Sept. 22 to 29, Ionia, Mich., Sept. 29 to Oct. 6, Ionia, Mich., Oct. 6 to 13, Ionia, Mich., Oct. 13 to 20, Ionia, Mich., Oct. 20 to 27, Ionia, Mich., Oct. 27 to Nov. 3, Ionia, Mich., Nov. 3 to 10, Ionia, Mich., Nov. 10 to 17, Ionia, Mich., Nov. 17 to 24, Ionia, Mich., Nov. 24 to Dec. 1, Ionia, Mich., Dec. 1 to 8, Ionia, Mich., Dec. 8 to 15, Ionia, Mich., Dec. 15 to 22, Ionia, Mich., Dec. 22 to 29, Ionia, Mich., Dec. 29 to Jan. 5, Ionia, Mich., Jan. 5 to 12, Ionia, Mich., Jan. 12 to 19, Ionia, Mich., Jan. 19 to 26, Ionia, Mich., Jan. 26 to Feb. 2, Ionia, Mich., Feb. 2 to 9, Ionia, Mich., Feb. 9 to 16, Ionia, Mich., Feb. 16 to 23, Ionia, Mich., Feb. 23 to March 2, Ionia, Mich., March 2 to 9, Ionia, Mich., March 9 to 16, Ionia, Mich., March 16 to 23, Ionia, Mich., March 23 to 30, Ionia, Mich., March 30 to April 6, Ionia, Mich., April 6 to 13, Ionia, Mich., April 13 to 20, Ionia, Mich., April 20 to 27, Ionia, Mich., April 27 to May 4, Ionia, Mich., May 4 to 11, Ionia, Mich., May 11 to 18, Ionia, Mich., May 18 to 25, Ionia, Mich., May 25 to June 1, Ionia, Mich., June 1 to 8, Ionia, Mich., June 8 to 15, Ionia, Mich., June 15 to 22, Ionia, Mich., June 22 to 29, Ionia, Mich., June 29 to July 6, Ionia, Mich., July 6 to 13, Ionia, Mich., July 13 to 20, Ionia, Mich., July 20 to 27, Ionia, Mich., July 27 to Aug. 3, Ionia, Mich., Aug. 3 to 10, Ionia, Mich., Aug. 10 to 17, Ionia, Mich., Aug. 17 to 24, Ionia, Mich., Aug. 24 to 31, Ionia, Mich., Aug. 31 to Sept. 7, Ionia, Mich., Sept. 7 to 14, Ionia, Mich., Sept. 14 to 21, Ionia, Mich., Sept. 21 to 28, Ionia, Mich., Sept. 28 to Oct. 5, Ionia, Mich., Oct. 5 to 12, Ionia, Mich., Oct. 12 to 19, Ionia, Mich., Oct. 19 to 26, Ionia, Mich., Oct. 26 to Nov. 2, Ionia, Mich., Nov. 2 to 9, Ionia, Mich., Nov. 9 to 16, Ionia, Mich., Nov. 16 to 23, Ionia, Mich., Nov. 23 to 30, Ionia, Mich., Nov. 30 to Dec. 7, Ionia, Mich., Dec. 7 to 14, Ionia, Mich., Dec. 14 to 21, Ionia, Mich., Dec. 21 to 28, Ionia, Mich., Dec. 28 to Jan. 4, Ionia, Mich., Jan. 4 to 11, Ionia, Mich., Jan. 11 to 18, Ionia, Mich., Jan. 18 to 25, Ionia, Mich., Jan. 25 to Feb. 1, Ionia, Mich., Feb. 1 to 8, Ionia, Mich., Feb. 8 to 15, Ionia, Mich., Feb. 15 to 22, Ionia, Mich., Feb. 22 to March 1, Ionia, Mich., March 1 to 8, Ionia, Mich., March 8 to 15, Ionia, Mich., March 15 to 22, Ionia, Mich., March 22 to 29, Ionia, Mich., March 29 to April 5, Ionia, Mich., April 5 to 12, Ionia, Mich., April 12 to 19, Ionia, Mich., April 19 to 26, Ionia, Mich., April 26 to May 3, Ionia, Mich., May 3 to 10, Ionia, Mich., May 10 to 17, Ionia, Mich., May 17 to 24, Ionia, Mich., May 24 to 31, Ionia, Mich., May 31 to June 7, Ionia, Mich., June 7 to 14, Ionia, Mich., June 14 to 21, Ionia, Mich., June 21 to 28, Ionia, Mich., June 28 to July 5, Ionia, Mich., July 5 to 12, Ionia, Mich., July 12 to 19, Ionia, Mich., July 19 to 26, Ionia, Mich., July 26 to Aug. 2, Ionia, Mich., Aug. 2 to 9, Ionia, Mich., Aug. 9 to 16, Ionia, Mich., Aug. 16 to 23, Ionia, Mich., Aug. 23 to 30, Ionia, Mich., Aug. 30 to Sept. 6, Ionia, Mich., Sept. 6 to 13, Ionia, Mich., Sept. 13 to 20, Ionia, Mich., Sept. 20 to 27, Ionia, Mich., Sept. 27 to Oct. 4, Ionia, Mich., Oct. 4 to 11, Ionia, Mich., Oct. 11 to 18, Ionia, Mich., Oct. 18 to 25, Ionia, Mich., Oct. 25 to Nov. 1, Ionia, Mich., Nov. 1 to 8,

On the Road.

All Routes Must Reach Us Not Later Than Monday.

DRAMATIC.

Adler, Jacob—N. Y. City 26-30.
Ainsworth Stock—Seattle, Wash., 23, indefinite.
Anderson, Mary—Manchester, Eng., 23; Sept.—Manchester, Mo., 30-Oct. 5.
"As Told in the Hills" (Wm. F. Mann, mgr.)—Chicago, Ill., 24-July 28.
Bingham Stock (David Belasco, mgr.)—N. Y. City 23, indefinite.
Burke, Billie (Edwin Harrie, mgr.)—Springfield, Mass., 24-26.
Bowes Baker Stock—Milwaukee, Wis., 23, indefinite.
Burke Stock (J. P. Burke, mgr.)—Fall River, Mass., 27, indefinite.
Byron Stock—Spokane, Wash., 23-Aug. 18.
Capon & Hayward (Henry Miller, mgr.)—Chicago, Ill., 24, indefinite.
"Checker Cloth" (Harry Shannon, mgr.)—Syracuse, Neb., 30.
Chase-Lister Theatre (Glenn F. Chase, mgr.)—Pittsburg, Kan., 24-July 8.
Chase Stock (Chas. W. Connell, mgr.)—De Soto, Mo., 23-30.
California Stock (Smith & Frederick, mgrs.)—Sacramento, Cal., 25-Sept. 10.
Chicago Stock (Chas. H. Rosenkam, mgr.)—Sault Ste. Marie, Mich., 25, indefinite.
Colonial Stock (W. S. Cleveland, mgr.)—Ottawa, Can., 23-July 28.
Cort-Mackin Co. (Wm. Mackin, mgr.)—Aurora, Ill., 27, indefinite.
Craven Rain Alarm Co. (Hugh R. Craven, mgr.)—Berlin, N. H., 23-30.
Century Stock (Harrison & Sutherland mgrs.)—Minneapolis, Minn., 23, indefinite.
"Clansman" (Geo. H. Brennan, mgr.)—Chicago, Ill., 24, indefinite.
Cleveland Stock—Cleveland, O., 23, indefinite.
Dillon, Emerson & Webb (Wm. Fleming, mgr.)

INDIANA.

Indianapolis.—At the Park Theatre (Dixon & Talbot, managers) the bill for week of June 16 included Ryan and Richfield, in "Romeo and Juliet;" week of June 18, in six-horse act; Hannaan—Manda Rockwell and the Fairbank Orpheists; second week of Lee and Patrick Conway's Band 25.

Wheeler.—Bella Golden, Sheet's Dog and Pony Show, O. Kuyx's Japanese acrobats, and Cassidys and Vale drew big business 16.

Avery Cyc.—George Connell and the Hermans appeared at this resort 16. Show to good business.

Keiley.—Hector Peller, dramatic editor of *The Indianapolis News*, has severed his connection with the paper, and will go to New York to engage in the newspaper business.

Items.—Ammons and Du Bois, of the Grand circuit, have leased a new theatre, now in course of construction on South Illinois Street, by Valentine Hilbert. The theatre will be 100 feet deep, and will be a first-class modern fireproof construction, and will seat 1,600. Reese Trobridge will be local manager. He announces the house will be ready late in September; the policy will be continuous vaudeville at popular prices.

Evansville.—At Cook's Park (Harry Lauraine, manager), in spite of cold and rainy weather, continues to draw good crowds. The House of Trouble," carousel, pony circus, roller-rink, and Cook's Band their attractions for week of June 16, and proved very weak. The bill presented included for week of June 25 Mack Delaney and her pets, L. Deatrick, Scott and Wilson, the Ostats, the Two Zanfrels, Andy Rice, and the kinetoscope. Mme. Emmy and her pets made such a decided hit the week of 16 that her engagement was extended.

Gus Schmidt's Park offered a good list of attractions week of 17, and good crowds attended. The performers were as follows: Dr. Gaudet, Frank Conrad, Maude Gaudet, Mlle. Rhoda, Dorothy Worthley, Gordon Elliott, McNeil and Conway, and the kinetoscope.

Norrs.—The new Wells Bijou is beginning to take the shape of a big building, and will undoubtedly be one of the handsomest theatres in this section. . . . The Chautauqua Amusement Co., in giving the "Feast and Frolic," for the benefit of the Elks, had very bad weather to open with, but the ones who did attend had a good time. A very fine performance was given by a local company. Evansville is to have a chautauqua, July 4-15, and good interest is being manifested by W. C. Archer has charge, and as this is the first attempt at anything of the sort here, people are eagerly looking forward to it.

Frankfort.—At the Elton (Langsdorfer & Hafford, managers) the first Grand Trotters' Association June 20-25. The bill included Lizzie Daly, Lillian Lorraine, Lillian Lorraine, Lillian Lorraine

CALL

JEROME H. REMICK AND COMPANY

RESPECTFULLY CALL YOUR ATTENTION TO THIS IMPORTANT ANNOUNCEMENT:

WE Realize that you cannot afford to begin another season without the very Best Material, by the very Best Writers. We guarantee our material to be the Best, and that the Best Writers in the Country write exclusively for us.

FOR INSTANCE:

THERE IS NO BETTER BALLAD THAN

WHEN THE MOCKING BIRDS ARE SINGING IN THE WILDWOOD

THERE IS BUT ONE SUMMER MARCH SONG ON THE MARKET, AND THAT ONE IS

ALICE, WHERE ART THOU GOING?

THERE IS NO NOVELTY SONG QUITE SO GOOD AS

WHY DON'T YOU TRY?

THERE IS BUT ONE COWBOY LOVE SONG AND THAT ONE IS

CHEYENNE

THERE IS BUT ONE RECOGNIZED COMIC SONG, AND THAT ONE IS

THE POOR OLD MAN

THEN WE HAVE FOR YOUR PERSONAL USE

100 MANUSCRIPT SONGS

CONSISTING OF

WALTZ SONGS	SPANISH NUMBERS	JAPANESE NUMBERS
GERMAN NUMBERS	ORIENTAL NUMBERS	INCIDENTAL NUMBERS
NOVELTY SONGS	CONVERSATIONAL SONGS	COMIC SONGS
COWBOY SONGS	INDIAN SONGS	COON SONGS
STEIN SONGS	LOVE SONGS	MARCH SONGS
SOUBRETTE SONGS	KID SONGS	TRAMP SONGS
JUVENILE SONGS	FLOWER SONGS	IRISH SONGS

DROP IN AND HEAR THEM, AND WHEN YOU MAKE YOUR SELECTION, THE SONG IS FOR YOUR PERSONAL USE.

NOTICE TO REPERTOIRE AND STOCK COMPANIES.

SLIDES READY FOR THE FOLLOWING SONGS:

WHEN THE MOCKING BIRDS ARE SINGING IN THE WILDWOOD.	DEAR OLD DIXIE LAND.	ALICE WHERE ART THOU GOING ?
WHY DON'T YOU TRY ?	WE PARTED BY THE RIVER, GRACE AND I.	GOOD BYE MAGGIE DOYLE.
CHEYENNE.		YOU TELL ME YOUR DREAM.

AND OUR NEW BALLAD, READY AUGUST 1.

OUR PRODUCERS WILL STAGE YOUR NUMBERS FOR YOU.
JACK MASON, BILLY KENT, HARRY McCONNELL.

OUR PIANISTS WILL PLAY HUNDREDS OF MANUSCRIPTS FOR YOU UNTIL YOU FIND THE RIGHT ONE.
GEORGE BOTSFORD, WM. McKENNA, J. M. WINNE, ALBERT GUMBLE.

CALL, CALL, OR WRITE.

MOSE GUMBLE, MANAGER, PROFESSIONAL DEPARTMENT.

WHEN IN CHICAGO MR. HOMER HOWARD WILL TAKE CARE OF YOU. GRAND OPERA HOUSE BLDG., 87 CLARK ST. | WHEN IN DETROIT CALL AT THE REMICK BUILDING, 10 WITHERELL STREET.

JEROME H. REMICK AND COMPANY,

45 W. 28th ST., NEW YORK.

THE PAYMASTER

UNQUESTIONABLY THE CLIMAX OF A LONG SERIES OF BIOGRAPH HITS.

Length, 812ft.

THE HERO.

It is generally conceded that "The Paymaster" is to Motion Picture productions what "Shore Acres" is to the stage. Taken from a beautifully picturesque New England mill town, and enacted by a troupe of well trained and very clever actors, it leaves nothing to be desired in the way of realism. Some of the most prominent features are: Rich Man and Poor Man at Work in a Woolen Mill (the real thing!); Scenery of the Pay Roll; Rise of the Mill Hands; Burial of the Money by Moonlight; THE DOG DETECTIVE, and, finally, THE GREAT RESCUE AT THE MILL DAM, the most thrilling and realistic stunt ever done for moving pictures.

Latest Novelties:

THE VILLAGE CUT-UP (the Finish of a Practical Joker)	575ft.
"23," Or THE SKIDDOO BROS. IN SOCIETY	1,000ft.
THE LOST LEG OF MUTTON (A Screaming Chase)	250ft.
ERUPTION OF MT. VESUVIUS (Genuine)	345ft.
A NAVAL ENGAGEMENT (Comedy)	225ft.

SPECIAL:

Gaumont's New LIFE OF CHRIST - 2,145ft.

AMERICAN MUTOSCOPE & BIOGRAPH CO.,

11 E. 14th St., NEW YORK.

KLEISE OPTICAL CO., Chicago, Special Selling Agents. PACIFIC COAST BRANCH: 2653 W. Pico St., Los Angeles.

SEND US YOUR MANUSCRIPT OF SONG-POEMS, ORIGINAL MELODIES, Or COMPLETE WORKS,

Now is the time to have them published. All letters answered promptly.

PIONEER MUSIC PUBLISHING CO.,

Room 702, Manhattan Bldg., CHICAGO, ILL.

THE 1906 SUMMER WALTZ SONG,

'ON A WARM SUMMER NIGHT'

FREE Professional Copies to Performers inclosing Programs.

JOHN SCHOMAKER, Professional Manager.

NOW READY: "Hailing" "My Sweetheart's a Soldier Boy" "That Creer Black Nigger of Mine" "Jane Died for Me" "Old Liz is Dead" "Mary, Darling" "She Wanted to Be a Singer" "The Coming Coon" "The Same Old Story" "Lily of Love" "Out Automobile" "Memories of Thee" "We All Love the Girls" "Moonbeams" "Old Maid's Song" "The Stately Hemlock Tree" "Mona" "My Mother's Wrinkled Hands" "Coon Rod" "When the Summer Days Are Over, Maggie, Darling" "Mend" "If We Should Meet" "A House In the Park" "Dear Old Jersey."

MELVILLE MUSIC PUB. CO.,

55 West 28th St., New York.

SHOES FOR STAGE, STREET AND EVENING. EXCLUSIVE STYLES AND WORKMANSHIP GUARANTEED. Ballet, Acrobat and Stage Lasts always on hand. Mail orders filled. Fit guaranteed.

WILLIAM BERNSTEIN,

Tel. 568 Madison Square. 100 SIXTH AVE., Near 13th St., N. Y.

ALL COLORED SLIPPERS MADE TO ORDER IN 24 HOURS.

PLAYS For Stock Companies, for Repertoire Companies, for Amateurs. LARGEST ASSORTMENT IN THE WORLD. Books for home amusement, Negro Plays, Paper, Scenery, Mrs. Jarley's Wax Works. Catalogue Free! Free! Free!

SAMUEL FRENCH, 27 W. 22d St., New York.

STEAMSHIP TICKETS TO EUROPE ALL LINES

Apply for lowest rates and full particulars to RAYMOND & WHITCOMB CO., 31 Union Square West, New York. Send 2-cent stamp for Travelers Condensed Guide.

SING "MY MOTHER'S SONGS." "The Great Home Song." Touches a chord in every heart remembering home and mother. Another "THE AMERICAN CHEVALIER." Characteristic March and Two-Step. Your Great Ones should have them and can get them by sending 10cts. postage to SCHUBERT MUSIC PUB. CO., AUDITORIUM BLDG., CHICAGO, ILL.

FUNK & CO. Wig & Toupee Makers, PAINT AND POWDER

McVICKER'S THEATRE, Chicago, Ill. Telephone—Central, 624. Send for Catalogue.

JUGGLERS SUPPLIES Clubs, Batons, Gyros, Rolling Globes, Hoops, Unicycles, Wire Walker Apparatus, Somersault Boots, Juggling and Inc. Sdw. Van Wyck, Cincinnati, O.

"BAL" PROFESSIONAL TRUNKS. THE PERFECT TRUNK. THE BAL PROFESSIONAL TRUNK is the coming trunk; you will use it sooner or later. Your money back if not pleased. Send for Catalogue "C."

116 W. 40 STREET, N. Y.

"IT'S ALL TO THE CANDY"

THE BIGGEST MONEY MAKER

FOR PARK MANAGERS AND CONCESSION MEN

Hundreds of hustlers made hundreds of dollars last season from our wonderful machine, but the field was not one-tenth covered. Wake up and get in line—it's the biggest hit of all—a money colser from the first minute. It's the

EMPIRE CANDY FLOSS MACHINE.

It turns a pound of sugar into 20 nickel bags of candy in 6 minutes, while the crowd looks on, and they shell out their nickels as fast as you can pack the candy. Many EMPIRE machines are taking in from $60 to $125 daily. A dead sure proposition for Parks, Resorts, Summer Gardens, Circuses, Race Tracks, Carnivals, Street Corners, Show Windows or wherever there are crowds of people

Operated by hand or power. No gas or electricity required. No candy maker needed. Anyone can run it.

The EMPIRE makes a better candy, and makes it more rapidly than any machine you ever saw. It is of perfect mechanical construction, very simple, will not get out of order, but is Johnny on the spot at all times. We guarantee the construction, and you can depend on 20 bags in 6 minutes—and it's nearly ALL PROFIT.

The EMPIRE CANDY FLOSS MACHINE is fully covered by patents. We will protect all purchasers and prosecute all infringers. Don't be fooled by cheap imitations.

SEND TO-DAY FOR PARTICULARS

and get in line with the winner. Sold outright, without restrictions as to where it shall be used

PRICES:

HAND POWER MACHINE, with Gas Attachment	$150.00
HAND OR POWER MACHINE, with Gas Attachment and equipped with Blue-flame Burner and Attachments, complete	200.00
This machine may be operated by hand or by electric motor. Gasoline Generator for either of the above machines	12.00

TERMS:

Cash with order. If desired, either machine will be shipped C. O. D., with privilege of examination, on receipt of $25.00

WRITE FOR CATALOGUE AND FULL INFORMATION.

EMPIRE CANDY FLOSS MACHINE CO.,

FISHER BLDG., CHICAGO, ILL.

ACKERMANN · QUIGLEY LITHOGRAPHING CO. KANSAS CITY.

WE ARE QUOTING SPECIAL PRICES ON COMPLETE LINE OF PAPER.

LITHOGRAPH WORK

Block and Type Work. Heralds, Dates, Etc. All Your Work in One Shipment.

We Operate Our Plant Day and Night the Year Around. You can Depend on Prompt Shipments.

COMPLETE LINE OF NEW PAPER IN STOCK FOR LIFE MOTION PICTURES OF

SAN FRANCISCO DISASTER.

3-SHEET LITHOGRAPH,	- - - - - - - -	15c. Each.
1-SHEET " "	- - - - - - - -	$5 per 100.
1-2-SHEET " "	- - - - - - - -	$2.50 per 100.
16-SHEET BLOCK, 1 Color,	- - - - - - - -	32c. Each.
8-SHEET " 1 "	- - - - - - - -	16c. Each.
3-SHEET " 1 "	- - - - - - - -	6c. Each.
1-SHEET " 1 "	- - - - - - - -	$2 per 100.

ACKERMANN-QUIGLEY LITHOGRAPHING CO.,

115, 117, 119, 121 WEST 5th ST., KANSAS CITY, MO.,

SHOW PRINTERS AND LITHOGRAPHERS.

MANUFACTURERS OF COUPON THEATRE TICKETS.

NEW YORK OFFICE:

301 KNICKERBOCKER THEATRE BUILDING.

Spangles, $1.00 Per Pound.

Cotton Tights, pair	$1.00
Worsted Tights, pair	2.00
Fleshings Silk Tights, pair	5.00
Best Silk Tights, 1 inch cotton lisle	6.00
Calf, Thigh and Hip Paddings. Gold and Silver Trimmings. Send Deposit with order.	

THE BOSTON REGALIA CO., 91 Washington St., Boston, Mass.

WIGS. TOUPEES, GREASE PAINTS, ETC. And the Latest and Most Popular Styles in Ladies Hair Dressing.

A. M. BUCH & CO.,

110 N. Ninth Street, - - - - - Philadelphia

J. HENRY ROWLEY, Theatrical Costumer, 140 W. 28, New York. Also Manager Bijou Theatre, Paterson, N. J.

M. STRASSMAN ATTORNEY, 253 Broadway, New York City.

Horse and Pony Plumes For Show Parades, Horse and Pony Acts, Advertising Purposes, etc. Send for price list. Manufactured by M. SCHAMESS, 613-614 Metropolitan Ave., Brooklyn, N. Y.

MOVING PICTURES

We Wish to Notify Our Customers and Friends, That We have Suspended the Sale of the Moving Picture Machine,

PATHÉ EXHIBITION MODEL WITH FIREPROOF MAGAZINES **$144.**

THIS MODEL HAVING NOT COME UP TO OUR EXPECTATIONS, WE HAVE CANCELLED ALL STANDING ORDERS WITH THE MANUFACTURER.

NOW WE OFFER OUR WELL KNOWN **EUROPEAN Model PATHÉ NO. 2**

WHICH IS THE LEADING MOVING PICTURE MACHINE IN EUROPE AND IN SOUTH AMERICA. WRITE FOR ILLUSTRATED CATALOGUE.

MARRIAGE OF PRINCESS ENA AND THE KING OF SPAIN

541 FEET - - - - - - $64.92

PATHÉ FILMS ARE PHOTOGRAPHICALLY FINER AND STEADIER THAN ANY OTHER FILMS

NEW YORK: 42 E. 23d St. · **PATHÉ CINEMATOGRAPH CO.,** · CHICAGO: 35 Randolph St.

MAHLER BROS.

517 and 519 SIXTH AVE.

LEADING THEATRICAL UNDERWEAR HOUSE OF AMERICA.

SPECIALTY OUTFITTERS TO THE PROFESSION. NEW AND ENLARGED ASSORTMENTS IN ALL OUR DEPARTMENTS.

Cloaks, Suits, Waists, Millinery, Gloves and Muslin Underwear.

Shoe Dept. Originators of our Famous Short Vamp Shoes for Stage and Street wear. Estimates Cheerfully given on Quantity orders. Complete Stocks. Try to Please Styles. Lowest Cash Prices for Desirable Footwear.

SPECIAL MAKE-UP BOXES

Made from the very best tin, are black enameled, Especially made for professional use, having a tray with compartments for Grease Paints, Powders, Comb and Brush, Wigs, Etc., Etc. Has double action lock, with two keys, &c.... **39c.**

Our COLD CREAM, expressly prepared for the Theatrical Profession, guaranteed to be absolutely pure and never become rancid in any climate. Put up in pound Screw Top Tin Cans at 40c.; half pound at 30c.

SAMPLES OF CREAM SENT FREE.

All mail orders must be accompanied by money order None sent C. O. D. Our New Theatrical Catalogue sent free upon request.

MATERIAL AND SUPPLIES

FROM THE $50,000,000 ST. LOUIS WORLD'S FAIR

We Bought the Great St. Louis Exposition, and offer you all kinds of Supplies at Very Low Prices

NEW STRIP TICKETS

15,000,000 Tickets, printed for use at the Exposition, but not sold. Admit to all parts. 1,000 to a roll; all numbers; assorted. Assorted denominations: 2c, 10c, 25c, 50c and Complimentary; Different colors. Price per thousand, in large quantities.....15c. In lots of $5.00.....11c

INCANDESCENT LAMPS 100,000 Plate Candle Power Lamps at 5c. These lamps came from the Exposition, and were used in the Illumination. They are rated candle power, 100 to 125 volts. Packed 50 in a barrel, price each.....5c. 25 small quantities, each.....6c. 1,500,000 same makers, brand new, in full case lots, each.....10c. 50,000 new, 16 candle power lamps, each.....11c. 10,000 Incandescent Lamps, used, natural colors, ruby, green, amber and opal. Are tested and are serviceable. Price each.....10c. 50,000 to be shown, brand new; price each.....15c. Superior to any other make; brand new. Price, in dozen lots.....$0.90

SPECIAL PRICE ON LARGE QUANTITIES

1,000 UNIFORMS FOR BANDS, HELP, ETC. Cadet, Naval, Military, Elks, Eagles, Red Men, Knights of Pythias, Etc. Also Serge, Silk and Braid.

Write for our Special 80-page Catalogue No. 7 67b. It contains a complete list of all kinds of Electrical Supplies, general amusement material that we are constantly purchasing.

WE BUY Theatres, Circuses, Parks, Piers, all kinds of Fire-fighting Apparatus, Electrical Supplies, Plants, Heating, Furniture, Household Goods, Commissary Supplies, Plumbing Material, Machinery, and in fact everything "under the sun." We are constantly buying material at Sheriffs' and Receivers' Sales.

CHICAGO HOUSE WRECKING CO., 35th & Iron Streets, CHICAGO

NEGRESCOU HAIR CO.,

104 STATE ST. CHICAGO 5th FLOOR.

THEATRICAL WIGS.

Our specialty is value for your money at one half the price others ask for the same goods. Perfect satisfaction guaranteed or your money back. On receipt of $5.00 your order will send goods C. O. D., subject to examination.

Remember the Name and the Place.

CATALOG FREE.

NEGRESCOU HAIR CO., 102 STATE ST., CHICAGO, 5th FLOOR.

ACETYLENE BURNER.

The CRESCENT BURNERS.

INDISPENSABLE FOR USERS OF ACETYLENE.

Every Burner Guaranteed.

Each Burner Good for Over 1,500 Hours.

BEWARE OF INFRINGING IMITATIONS.

M. KIRCHBERGER & CO., General Licensees and Sole Agents, 44 Park Place, New York.

25 cents. "THE PROOF OF THE PUDDING IS IN THE EATING." 25 cents.

SONG-POEMS AND MUSIC

PUBLISHED ON ROYALTY.

We write Music to Words and Revise Poems. Send for Booklet No. 2.

POPULAR MUSIC PUB. CO., Suite 618, No. 39 Dearborn St., Chicago.

DO YOU WRITE SONGS OR INSTRUMENTAL MUSIC? We will place them with the Leading Publishers. Send Copies. THE HOWARD PUB. CO., Baltimore, Md.

AT LIBERTY?

WE CAN HELP YOU, your portrait this size and style $1.00

Can be used for LETTERHEADS HERALDS and NEWSPAPERS We also make a finer grade of work for better advertising

GATCHELL & MANNING PHILADELPHIA, PA.

Photos to print in one or more colors

TRICKS

ALL THE NEW ONES.

TOOT & COMPANY, 501 Filbert St. (Established 1876). Philadelphia. New, Enlarged Catalogue for Stamp.

Rubber Balloons, Rubber Balls, Rubber Goods, For Carnival Sales. Cane Rack Canes. Knife Rack Knives.

No. 2177—Rosebud—Per gross, $4.50. Per dozen, 50c.

We have the largest assortment of Knife Board Knives west of the Mississippi river. Our prices are absolute rock bottom. We also carry a full line of Streetmen's Goods, Carnival Novelties and goods for Fairs. We are one of the oldest Streetmen's supply houses in the United States. We have thousands of satisfied customers. We can satisfy you and want your business. NO SUBSTITUTING unless you say so. Orders shipped the same day as received. Large Catalogue free.

COE, YONGE & CO., 7th and St. Charles St., ST. LOUIS, MO.

STALLMAN'S DRESSER TRUNK.

Easy to get at everything without disturbing anything. No fatigue in packing and unpacking. Small, strong, roomy and light. Will go where you come to more than a good box trunk. Hand trunk; strongest trunk made. In small room serves as clothier. C. O. D. with privilege of examination. Illustrated circular free. P. A. STALLMAN, 85 W. Spring St., Columbus, O.

MANUSCRIPT PLAYS A. BROWNE CAL.

For KIDNEY TROUBLES SANTAL CAPSULES MIDY CATARRH of the BLADDER. Relieves all Discharges in 24 HOURS. Each capsule bears the name MIDY Beware of imitations. Sold by all druggists.

"THE LIGHT THAT NEVER FAILS"

IS THE KIND YOU GET FROM

"I-THE-X"

EXCELLO ARC LAMP COMPANY

IMPORTERS AND MANUFACTURERS OF

SPECIALS IN ARC LAMPS.

Excello "Sun Ray," Excello "Miniature," Excello "Snowball," Excello "Photographic,"

24 and 26 EAST TWENTY-FIRST STREET, NEW YORK.

Send for Booklet, "The Old and the New in Arc Lighting"

—ITS FREE.

These Theatres Use Our FLAMING EXCELLO ARC LAMP for Outdoor Illumination.

New York Theatre, New York. Orpheum Theatre, Brooklyn, N.Y. Gayety Theatre, Baltimore, Md. New American Theatre, New York. Park Theatre, Brooklyn, N. Y. Keith's Theatre, Providence, R.I. Castle Square Theatre, Boston, Mass. Majestic Theatre, Chicago, Ill. Bijou Theatre, Chicago, Ill. Lyric Theatre, New York. Garrick Theatre, New York. Miner's Eighth Avenue Theatre, New York. Eden Musee, New York. Grand Opera House, St. Paul, Minn. Bijou Theatre, Minneapolis, Minn. Bijou Opera House, Milwaukee, Wis. Hurtig & Seamon, New York. National Theatre, Rochester, New York. Hopkins Theatre, Louisville, Ky.

DON'T BUY FILMS CONSULT US FOR PRICES. FILMS & SUPPLIES. STEREOPTICONS MOVING PICTURE MACHINES

MONEY MADE WITH OUR OUTFITS

OXONE IN CYLINDERS CHEMICALS FOR MAKING OXYGEN

SEND FOR DESCRIPTIVE CIRCULAR

WE MOORE MFG. CO. 106 FRANKLIN ST. STEREOPTICON & FILM EXCHANGE. CHICAGO.

Attention! DOCTORS, MEDICINE PEOPLE AND SHOWMEN

Why handle rocky goods when you can handle goods that will sell themselves. Electric Belts from $1 per doz. up. Large variety to select from. Electric Jar 75c. doz.; Electric Insoles, 37½c. doz. pairs, from $2.00 gross. Other Medical Batteries. Send 75c. for Sample No. 14 E. P., exp. prepaid. Latest cat. One 10ml cash required. Trial order will convince. Largest Manufacturers of Electrical Belts and Appliances in U. S. A. Established 1878. Lowest and prices list free. THE ELECTRICAL APPLIANCE CO., Burlington, Kas.

TAYLOR

TRUNKS.

C. A. TAYLOR TRUNK WORKS, N. E. Randolph St., CHICAGO; 132 W. 28th St., NEW YORK. Write for New Catalogue.

Leatheroid Trunks.

LIGHTER THAN STEEL.

50 TIMES STRONGER THAN WOOD.

LEATHEROID MFG. CO.,

Send for New Theatrical Catalogue. 832 B'WAY, N. Y., near Spring St.

TRUNKS.

"PATTERSON." "ATLAS."

KNOWN EVERYWHERE. IRONCLAD.

27 x 20 x 11	$5.75		27 x 20 x 22	$9.00
30 x 21 x 12	6.00	CASH	34 x 21 x 23	9.50
32 x 22 x 13	6.25	WITH	36 x 22 x 24	10.00
36 x 24 x 24	8.50	ORDER.	38 x 23 x 25	10.50
40 x 24 x 21	7.00		40 x 24 x 25	11.00

For Particulars and Illustrations, Request Catalogue.

THE BELBER TRUNK AND BAG CO., 1625 Columbia Avenue, PHILADELPHIA, PA.

CENTRAL TRUNKS.

30in., $7.00; 32in., $8.50; 30in., $9.50; 36in., $10.50; 40in., $12.50. Circus Trunks, 24x12x12, $7.50. Bill Trunks, 30x22x15, inside, $12.00. Litho Trunks, 42x28x24½, inside, $16.00. Shipped on receipt of $2.00, bal. C. O. D., except over 800 miles, then remit whole amount. SIMONS & CO., CENTRAL TRUNK FACTORY, Est. 1864, S. W. cor. 7th and Arch Sts., Phila.

"BAL" PROFESSIONAL TRUNKS.

DO YOU KNOW

That the BAL PROFESSIONAL TRUNK is PERFECTION and retails? That the BAL Professional Trunk is the lightest and strongest trunk on earth? Send for Catalogue No. "O." 132 W. 28th St., N. Y.

WANTED, EVERY PERFORMER

THAT USED IN ANY MANNER, SHAPE OR FORM, THE SONG

"GOOD-BYE, LITTLE GIRL, GOOD-BYE"

TO WRITE US AT ONCE FOR A COPY AND ORCHESTRATION OF

"THE STARS, THE STRIPES AND YOU"

Words by GEO. J. GREEN and EDW. P. MORAN. Music by JUSTIN WHEELER.

BY FAR THE BEST MARCH BALLAD OF ITS KIND WRITTEN SINCE THE ONE MENTIONED ABOVE.

READ THIS CHORUS AND BE CONVINCED:

For the stars and the stripes and you, sweetheart,
I go with the boys in blue,
You are near to me, you are dear to me,

And so is Old Glory too.
It's time dear to part--Good-bye, Sweetheart,
Your soldier will be true,

I've been called and I must go;
I must do my share you know
For the stars and the stripes and you.

P. S.---IMPORTANT TO ILLUSTRATED SONG SINGERS----SLIDES ARE NOW BEING MADE BY DE WITT C. WHEELER FOR THIS SONG AND WILL VERY SHORTLY BE READY. THEY WILL MAKE YOUR AUDIENCE SIT UP AND YELL. $5.00 PER SET.

FREE--Professional Copies and Orchestrations to Recognized Performers or those Sending Up-to-Date Programs--NO CARDS.

M. WITMARK & SONS, Publishers.

WITMARK BUILDING, 144-146 W. 37th STREET, NEW YORK. LOOK FOR THE BEE HIVE CLOCK TOWER.

MAKE MONEY EXHIBITING MOTION PICTURES

EDISON KINETOSCOPES

EDISON MFG. CO., Orange, N.J., New York, Chicago, London.

MAKE A FORTUNE WITH EDISON COIN-SLOT MACHINES.

If you want to accumulate wealth quickly, start a penny arcade and amusement parlor. Edison Coin-Slot Machines fascinate and draw the crowd and the pennies. Run automatically by electricity. Write to us to-day for full information.

NATIONAL PHONOGRAPH CO.,
64 Lakeside Avenue, Orange, N. J.

PEERLESS COIN OPERATED
GOLD MEDAL & HIGHEST AWARDS
BUFFALO 1901, ST. LOUIS 1904, PORTLAND 1905.
PIANOS ROTH & ENGELHARDT
2 E. 42d St. N.Y. City

WANTED, for MILDRED & ROUCLERE

IN THE FLIGHT OF PRINCESS IRIS,

TWO GOOD NOVELTY ACTS AND SINGLE SPECIALTY TO WORK IN ONE.

CAN ALSO USE REFINED SKETCH TEAM. SEASON OPENS OCT. 15. Address, by letter only, JOHN R. HICKEY, Manager Mildred & Rouclere, Room 313, No. 1431 Broadway, N. Y. City.

WANTED ARTISTS GOING TO EUROPE

To apply for lowest rates at PAUL TAUSIG'S EXCHANGE OFFICE, 104 East 14th St., New York, German Savings Bank Building. Telephone, 3200 Gramercy. Cable address, Slansesig. All printed matter and inf. free.

SAVE YOURSELF FROM DEATH OR INJURY BY FIRE.

Buy a ROPE FIRE ESCAPE; it can be carried in a trunk, and can be attached instantly in your room. 10 FEET, PRICE, $5. Used by the Profession throughout the United States. Address THE PERFECT SAFETY WINDOW GUARD, No. 107 Fulton Building, New York.

WHY DO YOU NOT COME BACK TO ME, LOVE?

New Ballad. Beautiful waltz chorus captures everybody. Send 25c. for copy, to FIRESIDE MUSIC CO., Box 175, Whitesburg Station, Desk A, Pittsburg, Pa. Professional Copy for stamp and late program.

WIGS WILLIAM HEPNER WIG CO., LEADING WIG MAKERS.

Largest stock in America. Wigs made to order. Full line of paints, powders and cold cream. Send for catalogue "O" to either place. 124 WEST 125th St., N. Y. City. 45 Chicago Opera House Block, Chicago.

HAVE YOUR MUSIC PUBLISHED BY US.

Send us a good poem, a good melody or a complete work. We have no favorite writers. All get equal treatment and consideration. All letters answered promptly.
PIONEER MUSIC PUBLISHING COMPANY, 700 Manhattan Bldg., CHICAGO.

Soubrette Dresses

FROM ORIGINAL DESIGNS, $30.00 and $50.00.

Send for hand colored plates and measurement card, stating color preferred.
WOLFF, FORDING & CO., 68 Eliot St., Boston, Mass.

GUVERNATOR'S MAMMOTH THEATRE, ATLANTIC CITY, NEW JERSEY.

H. J. LARKIN, Proprietor. SID FERN, Manager.
WANTED--All kinds of Feature Acts. No act too large for this house. Address H. J. SID FERN, Manager.

THE HOUSE WITH THE GOODS AND LOWEST PRICES.

Our 1906 STREET-MEN'S CATALOGUE is now ready for distribution. Write for it today. You cannot afford to be without a copy. Mailed free.

30c. per 100.

LEVIN BROS., (ESTAB. 1890)
25-27 N. SIXTH STREET, TERRE HAUTE, IND.

CROSS LETTER HEADS FAMOUS THE WORLD OVER

THEATRICAL PRINTING & ENGRAVING
Stationery, Tickets, Contracts, Cards, etc.
Books of Cuts, 10c
Stage Money 15c
Trick Cards 5c

Set of 12 Pictorial POST CARDS 10c.

Gray Printing Co. CHICAGO

UNIFORMS

BAND, MILITARY, MINSTREL OUTFITS
CARNIVAL CO., CHIEFS
And All Others
Send for CATALOG. Leading Hat Worn
Special Attention Given the Profession
Western Uniform Co.
214 S. CLARK ST. CHICAGO

CYLINDER PIANO ORGANS.
New and second hand, suitable for Parlors, Nickelodeons, Merry Go Rounds, Shooting Galleries and Skating Rinks.
CYLINDER BANKING A SPECIALTY.
G. KIVA,
6 First St., New York.

MANUSCRIPT PLAYS
141 LA SALLE ST. CHICAGO

JUST OUT, 124 PAGE ILLUSTRATED MAGIC CATALOGUE, 25c.; BUP. CATAL., 5c. None free. Only N. E. Agent for Mahatma, 10c. W. D. LEROY, 108 Court St., Boston, Mass.

BLOOD POISON

FOR MORE THAN TWENTY YEARS

we have made the cure of Blood Poison a specialty. Blood Poison has baffled the skill of the best physicians of both old and young. Capital $500,000. We solicit the most obstinate cases. If you have ever taken the old methods of treatment and still have scrofula, pains, Mucus Patches in Mouth, Sore Throat, Pimples, Copper-Colored Spots, Ulcers on any part of the body, Hair or Eyebrows falling out, write for proofs of cures. 100-page Book Free.

"COOK REMEDY CO.,
1111 Masonic Temple, Chicago, Ill., U.S.A.

FILMS. FILMS. FILMS.

PARK MANAGERS that wish first class Moving Picture Service, with Machine and Operator (or with out), Moving Pictures and Stereopticon Slippies of all kinds, write for particulars and list of Film Rentals. P. J. HOWARD, 566 Washington St., opp. Adams House, Boston, Mass.
ESTABLISHED IN 1896.

FILMS FOR RENT

THE INTER-OCEAN FILM EXCHANGE,
OLD INTER-OCEAN BLDG., Dearborn and Madison Sts., Chicago.

SAN FRANCISCO BOOKS.

32 PAGES AND COVER.
BEAUTIFULLY ILLUSTRATED.
SPLENDIDLY WRITTEN.
PERFECT PRINTED ON GOOD PAPER.
SAMPLE, 10c.

100	$2.50
500	10.00
1,000	15.00

Cash with order.

HENNEGAN & CO., Cincinnati, O.

THE GREAT ENGLISH VAUDEVILLE PAPER,

THE MUSIC HALL AND THEATRE REVIEW,

401 Strand, London, W. C.

FOREIGN SUBSCRIPTIONS, - - - 6s. 6d. PER YEAR
PROFESSIONAL ADVERTISEMENTS, - - - 5s. 6d., Single Column Inch
NEW YORK CORRESPONDENT AND REP., IDA CARLIE, OFFICE, 104 ST. JAMES BLDG., where advertisements will be received. Copies on file.

Dazian's Theatrical Emporium

NOW AT 142-144 W. 44th ST. (Near Broadway), NEW YORK.

THEATRICAL COSTUMES AND SUPPLIES,
EVERY REQUISITE FOR THE STAGE. SEND FOR CATALOGUE.

THE PIANOVA COMPANY

MANUFACTURERS OF

SELF PLAYING PIANOS

WITH OR WITHOUT SLOT ATTACHMENTS. WRITE FOR CATALOGUE AND PRICE LIST. 117-125 CYPRESS AVE., NEW YORK CITY.

WANTED, for CLEMENT STOCK CO.

REPERTOIRE PEOPLE, ALL LINES.

Positively must be able to act. Those doing specialties preferred. Long season to right people. Full particulars first letter. Managers in New England send open time.
MAURICE JENKINS, 94 Nelson Ave., Saratoga Springs, N. Y.

OLENTANGY PARK THEATRE AND ZOOLOGICAL GARDEN, COLUMBUS, OHIO,

Will open for season of eighteen weeks on Sunday, May 6, with HIGH CLASS VAUDEVILLE. This is the finest theatre in any park in America, and will play the very best in vaudeville.

BAL PROFESSIONAL TRUNKS

THE BAL PROFESSIONAL TRUNK

Is made of FIBRE, and is GUARANTEED by its maker. It is light in weight. This is the trunk that is used by the other manufacturers pictured in their ads. Write for "C." BAL MFG. CO., 110 W. 40 STREET, N. Y.

S. LUBIN

LARGEST MANUFACTURER OF LIFE MOTION PICTURE MACHINES & FILMS

PHILADELPHIA
21 South Eighth Street.

ORIGINAL **WEDDING OF THE KING AND QUEEN OF SPAIN** ORIGINAL

These pictures are GUARANTEED ORIGINAL FILMS OF THE WEDDING CEREMONIES OF THE KING OF SPAIN WITH PRINCESS ENA OF BATTENBERG. THE CRURCH SCENE IS ABSOLUTELY EXCLUSIVE. The pictures are beautiful in photography and first class in every respect. MONEY REFUNDED IF NOT AS REPRESENTED. - - - - - - - - - 425ft. $51.00

★ NEW ★ NEW ★ NEW ★ NEW ★

VENGEANCE IS MINE,	A picture full of excitement, and touching a tender chord.	450ft.	$49.50
A FRESH BATH, OR THE TRIPPER TRIPPED,	Very funny	130ft.	14.30
ME AND MY TWO PALS,	A most pleasing film with a good chase.	310ft.	34.10
BLACKMAILING THE MOTORISTS,	An exceeding funny picture full of life.	200ft.	22.00
THE OLYMPIC GAMES AT ATHENS, GREECE,	Where the Americans outclassed all other nations of the world.		

WE HAVE 4,000 FEET TO SELECT FROM. 11c. PER FOOT.

Our 1906 "MARVEL" EXPOSITION MODEL is acknowledged to be the most perfect MOVING PICTURE MACHINE. Our improvements are of such great importance that nobody will buy any other make of Moving Picture Machines after having seen our

1906 EXPOSITION MODEL.
THE HIGHEST GRADE AND MOST COMPLETE OUTFIT.

This outfit Complete, INCLUDING TOP AND BOTTOM TAKE-UP DEVICE, ELECTRIC LAMP, FIREPROOF ADJUSTABLE RHEOSTAT for direct or alternating current, ALSO CALCIUM LIGHT LAMP.

- - $685 - -

FIREPROOF FILM BOXES for Top and Bottom Rewinder $20 EXTRA.

San Francisco Earthquake.

EVERY FILM GUARANTEED ORIGINAL.

No.		
6.	PAN. FROM NOB HILL - - - - - - -	125ft.
7.	PAN. OF CHINATOWN - - - - - -	65ft.
8.	PAN. OF ST. FRANCIS HOTEL - - - - -	70ft.
9.	THIEVES IN CAMP, Golden Gate Park - -	65ft.
10.	REFUGEES IN GOLDEN GATE PARK -	150ft.
11.	FUN AMONG THE REFUGEES - - - -	70ft.
12.	PAN. SAN FRANCISCO IN FIRE AND SMOKE	200ft.
13.	FIRST TROLLEY AFTER THE EARTHQUAKE	90ft.
14.	DOOMED CITY, Showing Falling Houses - -	150ft.
15.	REFUGEES ON MARKET STREET - -	150ft.
16.	WATERFRONT REFUGEES LEAVING SAN FRANCISCO - - - - - - - -	100ft.
17.	ARRIVAL OF REFUGEES AT OAKLAND -	140ft.
18.	FEEDING CHINESE - - - - - -	40ft.
19.	PAN. FROM TELEGRAPH HILL - - - -	85ft.
20.	EFFECT OF EARTHQUAKE - - - - -	75ft.
21.	PAN. OF MARKET STREET BEFORE THE FIRE	400ft.
22.	GOING TO THE FIRE, Showing Chief Sullivan, who Was Killed During the Earthquake. -	120ft.

FILMS 11 CENTS PER FOOT.

ALSO 100 SLIDES NOW READY.

All Our Films Class A. Price, 11 Cents Per Foot. Our Beautifully Illustrated Catalogues Free of Charge.

VITAGRAPH FILMS

12 Cents a Foot.

THE NEW COMIC NOVELTY

ALL ABOARD!

OR FUNNY EPISODES IN A STREET CAR.

50 GREAT BIG LAUGHS.

The Comedy Conductor, the Hebrew and the old trasher, the Boy with the bag of nuts and the Dude who sits on them (Oh, what a surprise!), the Scotty old Gent, the Tough Girl and the Pretty Girl, the Stout Lady and the Thin Man who others her a seat (61 inches wide.)

All these comical folks chase the two Pickpockets who steal a diamond pin. Out of one car into another, in at the back and out at the front, down the street, into and through car after car, frightening and astonishing the passengers, dashing, jumping, scrambling, colliding, "butting in" and "butting" out again. The greatest, funniest, wildest chase you have ever seen.

JUST GET THE FILM
THE AUDIENCE WILL DO THE REST.

LENGTH, - - - 485 FEET.

The Prospectors

A Drama of the Gold Fields.
ONE BIG SENSATIONAL HIT.

LENGTH, - - - 770 FEET.

LOVE versus TITLE

The Original, Unique Elopement and Marriage in a Speeding Automobile.

LENGTH, - - - 720 FEET.

SAN FRANCISCO EARTHQUAKE

1500 Feet of GENUINE Films.
Universally Acknowledged by Exhibitors, Dealers and the Public to be the ONLY Trioo Pictures.

SOLD IN ANY LENGTH.

SPECIAL R. R. PANORAMAS FOR HALE'S TOURS.

WRITE FOR CATALOGUE.

THE VITAGRAPH COMPANY OF AMERICA,
116 NASSAU ST., NEW YORK.
TELEPHONE, 3640 BEEKMAN. CABLE ADDRESS, "VITAGRAPH."
SELLING AGENTS:
KLEINE OPTICAL CO., 52 State St., Chicago, Ill.
CHARLES URBAN TRADING CO., Ltd., 66 Rupert St., London, Eng.

FILMS FOR RENT

CHICAGO HEADQUARTERS FOR PICTURE MACHINES

EUGENE CLINE & CO.,
50 Dearborn St., CHICAGO.

FILMS FOR RENT

IF YOU WANT GOOD FILM THAT IS IN CONDITION TO USE AFTER YOU GET IT LET US SEND IT TO YOU.

NATIONAL FILM RENTING CO.,
62 E. Clark St., CHICAGO, ILL.

MOVING PICTURE MACHINES AND FILMS.

WE MANUFACTURE

STEREOPTICONS, MAGIC LANTERNS
ELECTRIC AND LIME LIGHT BURNERS

And Other Accessories.

WE ARE GENERAL SELLING AGENTS FOR

The Power Cameragraph
Edison Kinetoscope

BIOGRAPH FILMS
VITAGRAPH FILMS
MELIES FILMS
PATHE FILMS
EDISON FILMS

All Films at 12 Cents Per Foot Except Edison Class A. Which Are 15 Cents.

LATEST SUBJECTS ALWAYS IN STOCK.

Kleine Lenses for Picture Machines Cover the Whole Range of Practical Projection.

Kleine Optical Co.
52 STATE ST. OPPOSITE MASONIC TEMPLE
CHICAGO, ILL.
New York Address, 127-129 W. 24th ST. CATALOGUE FREE.

Scanned from microfilm from the collection of
Q. David Bowers

Coordinated by the
Media History Digital Library
www.mediahistoryproject.org

Funded by Q. David Bowers and
Kathryn Fuller-Seeley